

## Passage® Desking System

Prices effective December 7, 2009

<b>Introduction</b>	<b>page 2</b>
<b>Passage® Desking System</b>	<b>3</b>
Work Surfaces	5
Energy Distribution	50
Territory	66
Storage	78
Lighting	93
<b>Indices</b>	<b>103</b>
By Name	103
By Number	105
<b>Appendices</b>	
To view and/or print price book appendices, select the appropriate price book from <a href="http://www.HermanMiller.com">www.HermanMiller.com</a> .	

# Introduction

## A Note on the Organization of This Book

There are a few signals that will help you understand the organization of this book. Once you know them, you should be able to find your way around easily.

### Like a newspaper, this book is formatted with columns of text and illustrations that run vertically.

Information wraps from one column to the next and continues for as many pages as it needs to.

### Black bars are clues.

A black bar at the top of a page signals the start of information about a product.

This information is divided into two sections, each signaled by a black bar. Product Information includes a description, additional notes, and dimensional drawings. Specification Information, which always begins at the top of a column, includes a series of steps. Each step represents a decision you need to make in order to complete your product number. Steps must be followed sequentially. The number of pages needed to complete information on a product varies; some will be complete in one page; others may fill three or four pages. Just continue going through the steps until you run into the next product, signaled by the black bar at the top of the page.

Black tabs running along the outside edge of the page help you locate what section you are in or what section you want to go to. You can thumb forwards or backwards to find a section; tabs and text appear on both sides of the page.

The additional pages in the back of the book include the appendices and indices. They are signaled by a long black bar running along the outside edge of the page.

### The index is presented two ways.

The first index is in alphabetical order by product name. It can be helpful if you are new to the products and numbering scheme or if you are looking for a type of product, such as work chair or round table.

The second index is by product number. It lists, in alphanumeric order, the base product number, typically a five-digit number.

This book is effective December 7, 2009, subject to change without notice. Products may be purchased from authorized Herman Miller dealers who will quote prices upon request. For more information about our products and services or to see a list of dealers, visit [www.HermanMiller.com](http://www.HermanMiller.com).

All prices are list prices in US Dollars. Additional services, such as planning services, design, storage, and installation, are not included and must be added to these prices when the additional services are requested.

Illustrations, specifications, and prices are based on the latest information at the time of publication. The right is reserved to make changes at any time without notice in prices, fabrics, finishes, materials, specifications, and models, and also to discontinue models and finishes.

Dimensions shown in the drawings are engineering drawing dimensions rounded up to the nearest  $\frac{1}{8}$ ". Product is shipped set up or knocked down. Products that include "Shipped knocked down" in the description require some assembly. If this statement does not appear in the description, the product is shipped assembled.

Service problems are normally handled by a Herman Miller authorized dealer. Where this cannot be accomplished on a local level, service problems should be referred to the Customer Care Representative for your region, Herman Miller, Inc., Zeeland, Michigan 49464.

### 20-Day or Less/Assigned Lead-Time Shipments

All products and options in this price book not designated by an Assigned Program icon  will ship in **20 business days or less** after being acknowledged by Herman Miller.

Products and options designated by an  are on the assigned lead-time program and may ship in 20 days, less than 20 days, or more than 20 days from order acknowledgement.

**Work Surfaces**

**Energy Distribution**

**Territory**

**Storage**

**Lighting**



# Corner Desk Module

- PA1LA.
- PA1LC.
- PA1LE.
- PA1VA.
- PA1VC.
- PA1VE.

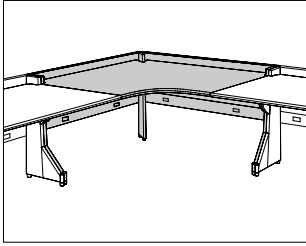

## Product Information

### Description

This desk module connects to other Passage desk modules. It has a corner work surface, stanchions, a 29"-high filler kit, end supports, back panels, electrical and cable management channels, and adjustable glides. The desk module is available with a fixed height of 29" or a height-adjustment range of 26" to 31" at 1" increments. The work surface has a laminate top and vinyl edge or a veneer top and wood composite edge.

The desk module is available nonpowered or powered. The powered modules have single-sided harnesses installed in the left and right electrical channels; each electrical harness has 2 receptacle locations. The powered modules also include a power jumper. The desk module and electrical components are UL listed, CSA certified, and have a Class A fire-retardant rating.

The dimension from the center of the radius to the back corner of the work surface is 30" for the 24"-deep surface and 38 1/2" for the 30"-deep surface. The radius of the corner is 18".

### Notes

13"-high back panel with metal top and open bottom must be used against a wall. For additional information, see Passage Planning Guide.

For back-to-back reverse module applications that require power, specify powered with offset pass-through (F). For application information, see Passage Planning Guide.

For fixed-height desk module, specify module with left or right full end panel. For adjustable-height desk module, specify module with C-leg or recessed leg on each end.

Corner desk module cannot be installed with a corner flipper door unit or corner shelf and a corner transaction surface on the same desk module corner stanchion. Corner stanchion only accepts 1 of these components.

To convert desk module supports, order support conversion kit (PL302., PL303., PL304., or PL305.) separately.

To convert open bottom back panel to full back panel, order back panel conversion kit (PL200., PL202., or PL203.) separately.

When specifying 13"-high back panel with metal top and open bottom, electrical channel is not included. Specify this option when desk module is used against a wall and when access to wall-mounted power and data is required.

For additional power jumper, order power jumper (PG320.) separately.

Order optional energy distribution components separately:

- Voice/data cable manager (G1321.)
- Work surface-attached electrical distributor (Y1314.)
- Work surface-attached voice/data outlet (Y1320.)

For cable capacity information, see Cable Capacity Charts in Kiosk.

Order optional screens separately:

- Arc screen (PH210. or PH211.)
- Full-height screen (PH100.)
- Glazed screen (PH300.)
- Marker board screen (PH400.)
- Stackable screen (PH200.)

Suspended storage products, except pencil drawer, cannot mount under work surface. Freestanding pedestals used below work surface interfere with user's knee space.

Order optional components separately:

- Flipper door unit (PJ100. or PJ110.)
- Shelf (PJ500. or PJ510.)

For accessory product applications, the following Compatibility Charts are available electronically for viewing and printing in Kiosk and HermanMiller.com: Keyboard Compatibility Charts, Pencil Drawer Compatibility Charts, and Work Organizer Compatibility Chart.

## Dimensions

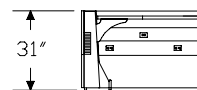
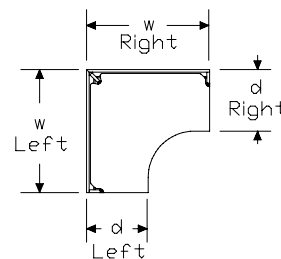

Full Back Panel

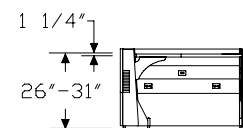

Recessed Leg

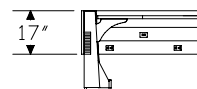

17"-High Back Panel

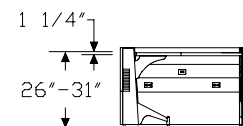

C-Leg

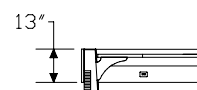

13"-High Back Panel

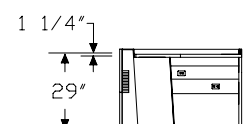

Full End Panel

**Specification Information**

Step 1.

**PA1**

Step 2. Top/Edge Material

<b>L</b>	laminate top with vinyl edge	\$0
<b>V</b>	veneer top with wood composite edge <span style="border: 1px solid black; padding: 0 2px;">A</span>	\$533

Step 3. Back Panel Type/Material

<b>A.</b>	full back panel with metal top and metal bottom	+\$63
<b>C.</b>	17"-high back panel with metal top and open bottom	+\$39
<b>E.</b>	13"-high back panel with metal top and open bottom	+\$0

Step 4. Size

<b>AA</b>	24" deep left x 42" wide left x 42" wide right x 24" deep right	+\$1314
<b>AB</b>	24" deep left x 48" wide left x 48" wide right x 24" deep right	+\$1363
<b>AC</b>	24" deep left x 48" wide left x 48" wide right x 30" deep right	+\$1389
<b>AD</b>	30" deep left x 48" wide left x 48" wide right x 24" deep right	+\$1389
<b>AE</b>	30" deep left x 48" wide left x 48" wide right x 30" deep right	+\$1413

Step 5. Support

<b>22</b>	left recessed leg and right recessed leg	+\$0
<b>23</b>	left recessed leg and right C-leg	+\$0
<b>24</b>	left recessed leg and right full end panel	+\$0
<b>32</b>	left C-leg and right recessed leg	+\$0
<b>42</b>	left full end panel and right recessed leg	+\$0

Step 6. Power

*For full back panel with metal top and metal bottom (A.) or 17"-high back panel with metal top and open bottom (C.)*

<b>N</b>	nonpowered	+\$0
<b>P</b>	powered	+\$237
<b>F</b>	powered with offset pass-through	+\$273

*For 13"-high back panel with metal top and open bottom (E.)*

<b>N</b>	nonpowered	+\$0
----------	------------	------

Step 7. Understructure Finish

*See Finish Colors list for paint codes.*

Nonmetallic Paint	+\$0
Metallic Paint	+\$60

Step 8.

*For wood veneer surfaces, wood composite edge color complements wood veneer top color.*

Top Finish: Solid-Color Laminate

*For laminate top with vinyl edge (L)*

<b>8Q</b>	folkstone grey	+\$0
<b>91</b>	white	+\$0
<b>CL</b>	cool grey neutral	+\$0
<b>HF</b>	inner tone light	+\$0
<b>HT</b>	inner tone	+\$0
<b>LT</b>	light tone	+\$0
<b>LU</b>	soft white	+\$0
<b>WL</b>	sandstone	+\$0
<b>WN</b>	warm grey neutral	+\$0

Top Finish: Fiber Laminate

*For laminate top with vinyl edge (L)*

<b>1X</b>	vanilla	+\$0
<b>2X</b>	wheat	+\$0
<b>3X</b>	celery	+\$0
<b>4X</b>	coriander	+\$0
<b>5X</b>	chamomile	+\$0
<b>6X</b>	cinnamon	+\$0
<b>7X</b>	cardamom	+\$0
<b>8X</b>	kale	+\$0

Top Finish: Frosted Laminate

*For laminate top with vinyl edge (L)*

<b>J4</b>	frosted light grey	+\$0
<b>J5</b>	frosted inner tone light	+\$0
<b>J6</b>	frosted slate grey	+\$0
<b>J7</b>	frosted medium tone	+\$0
<b>J8</b>	frosted black	+\$0

Top Finish: Wood-Grain Laminate

*For laminate top with vinyl edge (L)*

<b>LA</b>	light ash	+\$0
<b>LM</b>	mahogany	+\$0

---

Top/Edge Finish: Wood Veneer

*For veneer top with wood composite edge (V)*

<b>ED</b>	aged cherry <input type="checkbox"/> A	+\$0
<b>EG</b>	medium brown walnut <input type="checkbox"/> A	+\$0
<b>EK</b>	medium red walnut <input type="checkbox"/> A	+\$0
<b>EY</b>	light anigre <input type="checkbox"/> A	+\$0
<b>UL</b>	natural maple <input type="checkbox"/> A	+\$0
<b>UQ</b>	light cherry <input type="checkbox"/> A	+\$0
<b>UV</b>	red cherry <input type="checkbox"/> A	+\$0
<b>UX</b>	walnut on cherry <input type="checkbox"/> A	+\$0

---

Step 9. Edge Finish

*For laminate top with vinyl edge (L)*

<b>8Q</b>	folkstone grey	+\$0
<b>91</b>	white	+\$0
<b>BU</b>	black umber	+\$0
<b>CL</b>	cool grey neutral	+\$0
<b>CM</b>	cinnamon	+\$0
<b>CO</b>	chamomile	+\$0
<b>G2</b>	graphite satin	+\$0
<b>HF</b>	inner tone light	+\$0
<b>HT</b>	inner tone	+\$0
<b>LU</b>	soft white	+\$0
<b>MT</b>	medium tone	+\$0
<b>SG</b>	slate grey	+\$0
<b>WL</b>	sandstone	+\$0
<b>WN</b>	warm grey neutral	+\$0

## Extended Corner Desk Module

PA2LA.  
PA2LC.  
PA2LE.  
PA2VA.  
PA2VC.  
PA2VE.

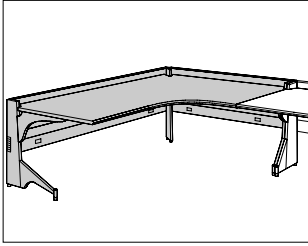

### Product Information

#### Description

This desk module connects to other Passage desk modules or stands alone. It has a left- or right-hand extension of the corner work surface, stanchions, a 29"-high filler kit, end supports, back panels, electrical and cable management channels, and adjustable glides. The desk module is available with a fixed height of 29" or a height-adjustment range of 26" to 31" at 1" increments. The work surface has a laminate top and vinyl edge or a veneer top and wood composite edge.

The desk module is available nonpowered or powered. The powered modules have single-sided harnesses installed in the left and right electrical channels; each electrical harness has 2 receptacle locations. The powered modules also include a power jumper. The desk module and electrical components are UL listed, CSA certified, and have a Class A fire-retardant rating.

#### Notes

13"-high back panel with metal top and open bottom must be used against a wall. For additional information, see *Passage Planning Guide*.

For back-to-back reverse module applications that require power, specify powered with offset pass-through (F). For application information, see *Passage Planning Guide*.

For fixed-height desk module, specify module with left or right full end panel. For adjustable-height desk module, specify module with C-leg or recessed leg on each end.

For stand-alone desk module, specify 2 C-legs, 2 full end panels, or 1 C-leg and 1 full end panel.

Corner desk module cannot be installed with a corner flipper door unit or corner shelf and a corner transaction surface on the same desk module corner stanchion. Corner stanchion only accepts 1 of these components.

To convert desk module supports, order support conversion kit (PL302., PL303., PL304., or PL305.) separately.

To convert open bottom back panel to full back panel, order back panel conversion kit (PL200., PL202., or PL203.) separately.

When specifying 13"-high back panel with metal top and open bottom, electrical channel is not included. Specify this option when desk module is used against a wall and when access to wall-mounted power and data is required.

For additional power jumper, order power jumper (PG320.) separately.

Order optional energy distribution components separately:

- Voice/data cable manager (G1321.)
- Work surface-attached electrical distributor (Y1314.)
- Work surface-attached voice/data outlet (Y1320.)

For cable capacity information, see *Cable Capacity Charts* in *Kiosk*.

Order optional screens separately:

- Arc screen (PH210. or PH211.)
- Full-height screen (PH100.)
- Glazed screen (PH300.)
- Marker board screen (PH400.)
- Stackable screen (PH200.)

Suspended storage products, except pencil drawer, cannot mount under work surface.

Freestanding pedestals used below 42"- to 60"-wide work surfaces interfere with user's knee space; freestanding pedestals can be used below 66"- to 78"-wide work surfaces. 30"-wide lateral files can be used below 72"- and 78"-wide work surfaces; 36"-wide lateral files can be used below 78"-wide work surfaces. To order optional freestanding storage products, see *Meridian® Freestanding Storage*.

For accessory product applications, the following Compatibility Charts are available electronically for viewing and printing in *Kiosk* and *HermanMiller.com*: *Keyboard Compatibility Charts*, *Pencil Drawer Compatibility Charts*, and *Work Organizer Compatibility Chart*.

Order optional components separately:

- Flipper door unit (PJ100. or PJ110.)
- Shelf (PJ500. or PJ510.)

# Extended Corner Desk Module

continued

## Dimensions

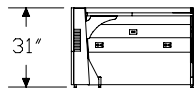
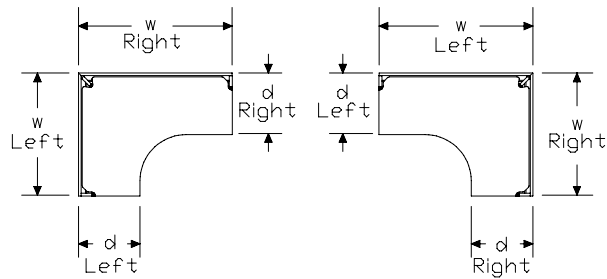

Full Back Panel

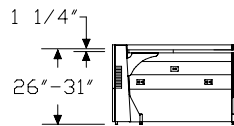

Recessed Leg

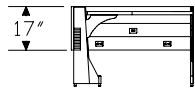

17"-High Back Panel

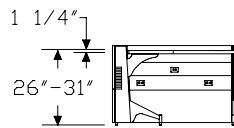

C-Leg

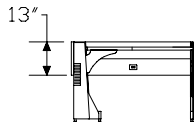

13"-High Back Panel

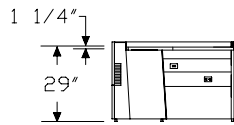

Full End Panel

## Specification Information

Step 1.

**PA2**

Step 2. Top/Edge Material

<b>L</b>	laminate top with vinyl edge	\$0
<b>V</b>	veneer top with wood composite edge <b>A</b>	\$768

Step 3. Back Panel Type/Material

<b>A.</b>	full back panel with metal top and metal bottom	+\$63
<b>C.</b>	17"-high back panel with metal top and open bottom	+\$39
<b>E.</b>	13"-high back panel with metal top and open bottom	+\$0

Step 4. Size

<b>CD</b>	24" deep left x 42" wide left x 54" wide right x 24" deep right	+\$1535
<b>BY</b>	24" deep left x 42" wide left x 60" wide right x 24" deep right	+\$1535
<b>BZ</b>	24" deep left x 42" wide left x 66" wide right x 24" deep right	+\$1595
<b>CA</b>	24" deep left x 42" wide left x 72" wide right x 24" deep right	+\$1718
<b>CB</b>	24" deep left x 42" wide left x 78" wide right x 24" deep right	+\$1780
<b>CE</b>	24" deep left x 48" wide left x 54" wide right x 24" deep right	+\$1535
<b>CF</b>	24" deep left x 48" wide left x 54" wide right x 30" deep right	+\$1535
<b>BB</b>	24" deep left x 48" wide left x 60" wide right x 24" deep right	+\$1535
<b>BF</b>	24" deep left x 48" wide left x 60" wide right x 30" deep right	+\$1535
<b>BC</b>	24" deep left x 48" wide left x 66" wide right x 24" deep right	+\$1595
<b>BG</b>	24" deep left x 48" wide left x 66" wide right x 30" deep right	+\$1595
<b>BD</b>	24" deep left x 48" wide left x 72" wide right x 24" deep right	+\$1718
<b>BH</b>	24" deep left x 48" wide left x 72" wide right x 30" deep right	+\$1718
<b>BE</b>	24" deep left x 48" wide left x 78" wide right x 24" deep right	+\$1780
<b>BJ</b>	24" deep left x 48" wide left x 78" wide right x 30" deep right	+\$1780
<b>CG</b>	24" deep left x 54" wide left x 42" wide right x 24" deep right	+\$1535

# Extended Corner Desk Module

continued

Passage® Work Surfaces

<b>CH</b>	24" deep left x 54" wide left x 48" wide right x 24" deep right	+\$1535	<b>BS</b>	30" deep left x 48" wide left x 78" wide right x 30" deep right	+\$1780
<b>CJ</b>	24" deep left x 54" wide left x 48" wide right x 30" deep right	+\$1535	<b>CM</b>	30" deep left x 54" wide left x 48" wide right x 24" deep right	+\$1535
<b>BT</b>	24" deep left x 60" wide left x 42" wide right x 24" deep right	+\$1535	<b>CN</b>	30" deep left x 54" wide left x 48" wide right x 30" deep right	+\$1535
<b>AJ</b>	24" deep left x 60" wide left x 48" wide right x 24" deep right	+\$1535	<b>AS</b>	30" deep left x 60" wide left x 48" wide right x 24" deep right	+\$1535
<b>AN</b>	24" deep left x 60" wide left x 48" wide right x 30" deep right	+\$1535	<b>AX</b>	30" deep left x 60" wide left x 48" wide right x 30" deep right	+\$1535
<b>BU</b>	24" deep left x 66" wide left x 42" wide right x 24" deep right	+\$1595	<b>AT</b>	30" deep left x 66" wide left x 48" wide right x 24" deep right	+\$1595
<b>AK</b>	24" deep left x 66" wide left x 48" wide right x 24" deep right	+\$1595	<b>AY</b>	30" deep left x 66" wide left x 48" wide right x 30" deep right	+\$1595
<b>AP</b>	24" deep left x 66" wide left x 48" wide right x 30" deep right	+\$1595	<b>AU</b>	30" deep left x 72" wide left x 48" wide right x 24" deep right	+\$1718
<b>BW</b>	24" deep left x 72" wide left x 42" wide right x 24" deep right	+\$1718	<b>AZ</b>	30" deep left x 72" wide left x 48" wide right x 30" deep right	+\$1718
<b>AL</b>	24" deep left x 72" wide left x 48" wide right x 24" deep right	+\$1718	<b>AW</b>	30" deep left x 78" wide left x 48" wide right x 24" deep right	+\$1780
<b>AQ</b>	24" deep left x 72" wide left x 48" wide right x 30" deep right	+\$1718	<b>BA</b>	30" deep left x 78" wide left x 48" wide right x 30" deep right	+\$1780
<b>BX</b>	24" deep left x 78" wide left x 42" wide right x 24" deep right	+\$1780			
<b>AM</b>	24" deep left x 78" wide left x 48" wide right x 24" deep right	+\$1780	<b>Step 5. Support</b>		
<b>AR</b>	24" deep left x 78" wide left x 48" wide right x 30" deep right	+\$1780	<b>22</b>	left recessed leg and right recessed leg	+\$0
<b>CK</b>	30" deep left x 48" wide left x 54" wide right x 24" deep right	+\$1535	<b>23</b>	left recessed leg and right C-leg	+\$0
<b>CL</b>	30" deep left x 48" wide left x 54" wide right x 30" deep right	+\$1535	<b>24</b>	left recessed leg and right full end panel	+\$0
<b>BK</b>	30" deep left x 48" wide left x 60" wide right x 24" deep right	+\$1535	<b>32</b>	left C-leg and right recessed leg	+\$0
<b>BP</b>	30" deep left x 48" wide left x 60" wide right x 30" deep right	+\$1535	<b>33</b>	left C-leg and right C-leg	+\$0
<b>BL</b>	30" deep left x 48" wide left x 66" wide right x 24" deep right	+\$1595	<b>34</b>	left C-leg and right full end panel	+\$0
<b>BQ</b>	30" deep left x 48" wide left x 66" wide right x 30" deep right	+\$1595	<b>42</b>	left full end panel and right recessed leg	+\$0
<b>BM</b>	30" deep left x 48" wide left x 72" wide right x 24" deep right	+\$1718	<b>43</b>	left full end panel and right C-leg	+\$0
<b>BR</b>	30" deep left x 48" wide left x 72" wide right x 30" deep right	+\$1718	<b>44</b>	left full end panel and right full end panel	+\$0
<b>BN</b>	30" deep left x 48" wide left x 78" wide right x 24" deep right	+\$1780	<b>Step 6. Power</b>		
			<i>For full back panel with metal top and metal bottom (A.) or 17"-high back panel with metal top and open bottom (C.)</i>		
			<b>N</b>	nonpowered	+\$0
			<b>P</b>	powered	+\$271
			<b>F</b>	powered with offset pass-through	+\$298
			<i>For 13"-high back panel with metal top and open bottom (E.)</i>		
			<b>N</b>	nonpowered	+\$0

# Extended Corner Desk Module

continued

## Step 7. Understructure Finish

See *Finish Colors list for paint codes.*

Nonmetallic Paint	+\$0
Metallic Paint	+\$70

## Step 8.

For wood veneer surfaces, wood composite edge color complements wood veneer top color.

### Top Finish: Solid-Color Laminate

For laminate top with vinyl edge (L)

<b>8Q</b>	folkstone grey	+\$0
<b>91</b>	white	+\$0
<b>CL</b>	cool grey neutral	+\$0
<b>HF</b>	inner tone light	+\$0
<b>HT</b>	inner tone	+\$0
<b>LT</b>	light tone	+\$0
<b>LU</b>	soft white	+\$0
<b>WL</b>	sandstone	+\$0
<b>WN</b>	warm grey neutral	+\$0

### Top Finish: Fiber Laminate

For laminate top with vinyl edge (L)

<b>1X</b>	vanilla	+\$0
<b>2X</b>	wheat	+\$0
<b>3X</b>	celery	+\$0
<b>4X</b>	coriander	+\$0
<b>5X</b>	chamomile	+\$0
<b>6X</b>	cinnamon	+\$0
<b>7X</b>	cardamom	+\$0
<b>8X</b>	kale	+\$0

### Top Finish: Frosted Laminate

For laminate top with vinyl edge (L)

<b>J4</b>	frosted light grey	+\$0
<b>J5</b>	frosted inner tone light	+\$0
<b>J6</b>	frosted slate grey	+\$0
<b>J7</b>	frosted medium tone	+\$0
<b>J8</b>	frosted black	+\$0

### Top Finish: Wood-Grain Laminate

For laminate top with vinyl edge (L)

<b>LA</b>	light ash	+\$0
<b>LM</b>	mahogany	+\$0

## Top/Edge Finish: Wood Veneer

For veneer top with wood composite edge (V)

<b>ED</b>	aged cherry <input type="checkbox"/> A	+\$0
<b>EG</b>	medium brown walnut <input type="checkbox"/> A	+\$0
<b>EK</b>	medium red walnut <input type="checkbox"/> A	+\$0
<b>EY</b>	light anigre <input type="checkbox"/> A	+\$0
<b>UL</b>	natural maple <input type="checkbox"/> A	+\$0
<b>UQ</b>	light cherry <input type="checkbox"/> A	+\$0
<b>UV</b>	red cherry <input type="checkbox"/> A	+\$0
<b>UX</b>	walnut on cherry <input type="checkbox"/> A	+\$0

## Step 9. Edge Finish

For laminate top with vinyl edge (L)

<b>8Q</b>	folkstone grey	+\$0
<b>91</b>	white	+\$0
<b>BU</b>	black umber	+\$0
<b>CL</b>	cool grey neutral	+\$0
<b>CM</b>	cinnamon	+\$0
<b>CO</b>	chamomile	+\$0
<b>G2</b>	graphite satin	+\$0
<b>HF</b>	inner tone light	+\$0
<b>HT</b>	inner tone	+\$0
<b>LU</b>	soft white	+\$0
<b>MT</b>	medium tone	+\$0
<b>SG</b>	slate grey	+\$0
<b>WL</b>	sandstone	+\$0
<b>WN</b>	warm grey neutral	+\$0

## Corner Desk Module with Input Platform

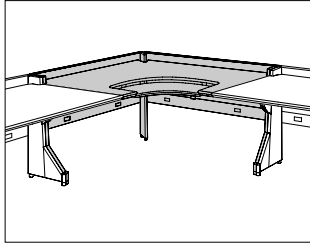

PA4LA.  
PA4LC.  
PA4LE.  
PA4VA.  
PA4VC.  
PA4VE.

### Product Information

#### Description

This desk module connects to other Passage desk modules. It has a laminate top and vinyl edge and a height-adjustment range of 26" to 31" at 1" increments. The desk module has an input platform, stanchions, a 29"-high filler kit, end supports, back panels, electrical and cable management channels, and adjustable glides. The input platform holds a keyboard, mouse, or other input device. The height is adjusted with a paddle under the right side of the platform. The pneumatic assist mechanism allows the user to freely adjust the platform from 8" below the rear work surface to 5<sup>3</sup>/<sub>4</sub>" above it. The platform also tilts 15° forward and 15° backward using a knob on the right side.

The desk module is available nonpowered or powered. The powered modules have single-sided harnesses installed in the left and right electrical channels; each electrical harness has 2 receptacle locations. The powered modules also include a power jumper. The desk module and electrical components are UL listed, CSA certified, and have a Class A fire-retardant rating.

#### Notes

When height of 24"-deep work surface is set below 29", user height-adjustment mechanism interferes with access to cable management channel from user side of desk module.

13"-high back panel with metal top and open bottom must be used against a wall. For additional information, see Passage Planning Guide. For back-to-back reverse module applications that require power, specify powered with offset pass-through (F). For application information, see Passage Planning Guide.

For adjustable-height desk module, specify module with C-leg or recessed leg on each end.

Corner desk module cannot be installed with a corner flipper door unit or corner shelf and a corner transaction surface on the same desk module corner stanchion. Corner stanchion only accepts 1 of these components.

To convert desk module supports, order support conversion kit (PL302. or PL303.) separately.

To convert open bottom back panel to full back panel, order back panel conversion kit (PL200., PL202., or PL203.) separately.

When specifying 13"-high back panel with metal top and open bottom, electrical channel is not included. Specify this option when desk module is used against a wall and when access to wall-mounted power and data is required.

For additional power jumper, order power jumper (PG320.) separately.

Order optional energy distribution components separately:

- Voice/data cable manager (G1321.)
- Work surface-attached electrical distributor (Y1314.)
- Work surface-attached voice/data outlet (Y1320.)

For cable capacity information, see Cable Capacity Charts in Kiosk.

Order optional screens separately:

- Arc screen (PH210. or PH211.)
- Full-height screen (PH100.)
- Glazed screen (PH300.)
- Marker board screen (PH400.)
- Stackable screen (PH200.)

Suspended storage products, except pencil drawer, cannot mount under work surface. Freestanding pedestals used below work surface interfere with user's knee space.

Order optional components separately:

- Flipper door unit (PJ100. or PJ110.)
- Shelf (PJ500. or PJ510.)

For accessory product applications, the following Compatibility Charts are available electronically for viewing and printing in Kiosk and HermanMiller.com: Keyboard Compatibility Charts, Pencil Drawer Compatibility Charts, and Work Organizer Compatibility Chart.

### Dimensions

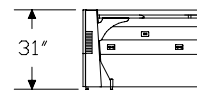
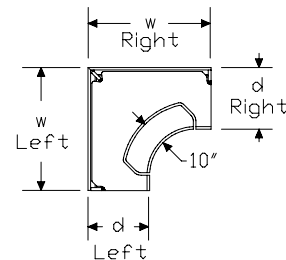

Full Back Panel

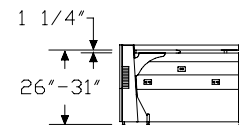

Recessed Leg

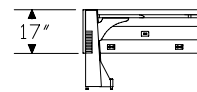

17"-High Back Panel

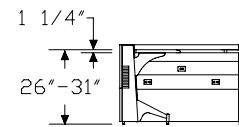

C-Leg

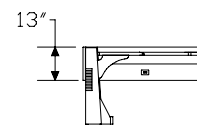

13"-High Back Panel

# Corner Desk Module with Input Platform *continued*

Specification Information		
Step 1.		
<b>PA4</b>		
Step 2. Top/Edge Material		
<b>L</b>	laminate top with vinyl edge	\$0
<b>V</b>	veneer top with wood composite edge <b>A</b>	\$709
Step 3. Back Panel Type/Material		
<b>A.</b>	full back panel with metal top and metal bottom	+\$63
<b>C.</b>	17"-high back panel with metal top and open bottom	+\$39
<b>E.</b>	13"-high back panel with metal top and open bottom	+\$0
Step 4. Size		
<b>AA</b>	24" deep left x 42" wide left x 42" wide right x 24" deep right	+\$1890
<b>AB</b>	24" deep left x 48" wide left x 48" wide right x 24" deep right	+\$1940
<b>AC</b>	24" deep left x 48" wide left x 48" wide right x 30" deep right	+\$1964
<b>AD</b>	30" deep left x 48" wide left x 48" wide right x 24" deep right	+\$1964
<b>AE</b>	30" deep left x 48" wide left x 48" wide right x 30" deep right	+\$1989
Step 5. Support		
<b>22</b>	left recessed leg and right recessed leg	+\$0
<b>23</b>	left recessed leg and right C-leg	+\$0
<b>32</b>	left C-leg and right recessed leg	+\$0
Step 6. Power		
<i>For full back panel with metal top and metal bottom (A.) or 17"-high back panel with metal top and open bottom (C.)</i>		
<b>N</b>	nonpowered	+\$0
<b>P</b>	powered	+\$237
<b>F</b>	powered with offset pass-through	+\$273
<i>For 13"-high back panel with metal top and open bottom (E.)</i>		
<b>N</b>	nonpowered	+\$0
Step 7. Understructure Finish		
<i>See Finish Colors list for paint codes.</i>		
	Nonmetallic Paint	+\$0
	Metallic Paint	+\$60

Step 8.		
<i>For wood veneer surfaces, wood composite edge color complements wood veneer top color.</i>		
Top Finish: Solid-Color Laminate		
<i>For laminate top with vinyl edge (L)</i>		
<b>8Q</b>	folkstone grey	+\$0
<b>91</b>	white	+\$0
<b>CL</b>	cool grey neutral	+\$0
<b>HF</b>	inner tone light	+\$0
<b>HT</b>	inner tone	+\$0
<b>LT</b>	light tone	+\$0
<b>LU</b>	soft white	+\$0
<b>WL</b>	sandstone	+\$0
<b>WN</b>	warm grey neutral	+\$0
Top Finish: Fiber Laminate		
<i>For laminate top with vinyl edge (L)</i>		
<b>1X</b>	vanilla	+\$0
<b>2X</b>	wheat	+\$0
<b>3X</b>	celery	+\$0
<b>4X</b>	coriander	+\$0
<b>5X</b>	chamomile	+\$0
<b>6X</b>	cinnamon	+\$0
<b>7X</b>	cardamom	+\$0
<b>8X</b>	kale	+\$0
Top Finish: Frosted Laminate		
<i>For laminate top with vinyl edge (L)</i>		
<b>J4</b>	frosted light grey	+\$0
<b>J5</b>	frosted inner tone light	+\$0
<b>J6</b>	frosted slate grey	+\$0
<b>J7</b>	frosted medium tone	+\$0
<b>J8</b>	frosted black	+\$0
Top Finish: Wood-Grain Laminate		
<i>For laminate top with vinyl edge (L)</i>		
<b>LA</b>	light ash	+\$0
<b>LM</b>	mahogany	+\$0

# Corner Desk Module with Input Platform *continued*

Passage® Work Surfaces

---

Top/Edge Finish: Wood Veneer

*For veneer top with wood composite edge (V)*

<b>ED</b>	aged cherry <input type="checkbox"/>	+\$0
<b>EG</b>	medium brown walnut <input type="checkbox"/>	+\$0
<b>EK</b>	medium red walnut <input type="checkbox"/>	+\$0
<b>EY</b>	light anigre <input type="checkbox"/>	+\$0
<b>UL</b>	natural maple <input type="checkbox"/>	+\$0
<b>UQ</b>	light cherry <input type="checkbox"/>	+\$0
<b>UV</b>	red cherry <input type="checkbox"/>	+\$0
<b>UX</b>	walnut on cherry <input type="checkbox"/>	+\$0

---

Step 9. Edge Finish

*For laminate top with vinyl edge (L)*

<b>8Q</b>	folkstone grey	+\$0
<b>91</b>	white	+\$0
<b>BU</b>	black umber	+\$0
<b>CL</b>	cool grey neutral	+\$0
<b>CM</b>	cinnamon	+\$0
<b>CO</b>	chamomile	+\$0
<b>G2</b>	graphite satin	+\$0
<b>HF</b>	inner tone light	+\$0
<b>HT</b>	inner tone	+\$0
<b>LU</b>	soft white	+\$0
<b>MT</b>	medium tone	+\$0
<b>SG</b>	slate grey	+\$0
<b>WL</b>	sandstone	+\$0
<b>WN</b>	warm grey neutral	+\$0

## Rectangular Desk Module

PB1LA.  
PB1LC.  
PB1LE.  
PB1VA.  
PB1VC.  
PB1VE.

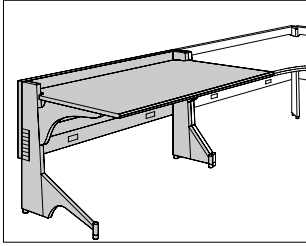

### Product Information

#### Description

This desk module connects to other Passage desk modules or stands alone. It has a rectangular work surface, stanchions, a 29"-high filler kit, end supports, a back panel, electrical and cable management channels, and adjustable glides. The desk module is available with a fixed height of 29" or a height-adjustment range of 26" to 31" at 1" increments. The work surface has a laminate top and vinyl edge or a veneer top and wood composite edge.

The desk module is available nonpowered or powered. The powered modules have a single-sided harness installed in the electrical channel. The electrical harness has 1 receptacle location on the 24"-wide desk module; all other desk modules have 2. The powered modules also include a power jumper. The desk module and electrical components are UL listed, CSA certified, and have a Class A fire-retardant rating.

#### Notes

13"-high back panel with metal top and open bottom must be used against a wall. For additional information, see Passage Planning Guide.

For back-to-back reverse module applications that require power, specify powered with offset pass-through (F). For application information, see Passage Planning Guide.

For fixed-height desk module, specify module with left or right full end panel. For adjustable-height desk module, specify module with C-leg or recessed leg on each end.

For stand-alone desk module, specify 2 C-legs, 2 full end panels, or 1 C-leg and 1 full end panel.

To convert desk module supports, order support conversion kit (PL302., PL303., PL304., or PL305.) separately.

To convert open bottom back panel to full back panel, order back panel conversion kit (PL200., PL202., or PL203.) separately.

When specifying 13"-high back panel with metal top and open bottom, electrical channel is not included. Specify this option when desk module is used against a wall and when access to wall-mounted power and data is required.

For additional power jumper, order power jumper (PG320.) separately.

Order optional energy distribution components separately:

- Voice/data cable manager (G1321.)
- Work surface-attached electrical distributor (Y1314.)
- Work surface-attached voice/data outlet (Y1320.)

For cable capacity information, see Cable Capacity Charts in Kiosk.

Order optional screens separately:

- Arc screen (PH210. or PH211.)
- Full-height screen (PH100.)
- Glazed screen (PH300.)
- Marker board screen (PH400.)
- Stackable screen (PH200.)

Suspended storage products, except pencil drawer, cannot mount under work surface.

Freestanding pedestals can be used below work surface. 30"-wide lateral files can be used below 36"- to 78"-wide work surfaces; 36"-wide lateral files can be used below 42"- to 78"-wide work surfaces; 42"-wide lateral files can be used below 48"- to 78"-wide work surfaces. To order optional freestanding storage products, see Meridian® Freestanding Storage.

For accessory product applications, the following Compatibility Charts are available electronically for viewing and printing in Kiosk and HermanMiller.com: Keyboard Compatibility Charts, Pencil Drawer Compatibility Charts, and Work Organizer Compatibility Chart.

Order optional components separately:

- Flipper door unit (PJ100. or PJ110.)
- Shelf (PJ500. or PJ510.)

### Dimensions

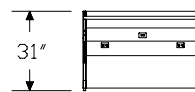
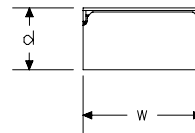

Full Back Panel

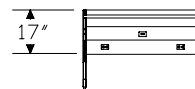

17"-High Back Panel

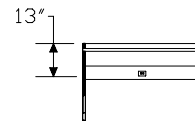

13"-High Back Panel

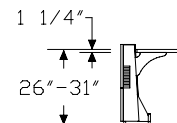

Recessed Leg

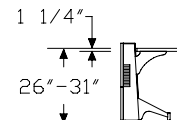

C-Leg

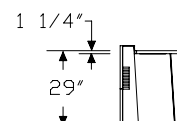

Full End Panel

Specification Information		
Step 1.		
<b>PB1</b>		
Step 2. Top/Edge Material		
<b>L</b>	laminate top with vinyl edge	\$0
<b>V</b>	vener top with wood composite edge <span style="border: 1px solid black; padding: 0 2px;">A</span>	\$414
Step 3. Back Panel Type/Material		
<b>A.</b>	full back panel with metal top and metal bottom	+\$63
<b>C.</b>	17"-high back panel with metal top and open bottom	+\$39
<b>E.</b>	13"-high back panel with metal top and open bottom	+\$0
Step 4. Size		
<b>DA</b>	24" deep x 24" wide	+\$830
<b>DB</b>	24" deep x 30" wide	+\$859
<b>DC</b>	24" deep x 36" wide	+\$891
<b>DD</b>	24" deep x 42" wide	+\$922
<b>DE</b>	24" deep x 48" wide	+\$953
<b>DF</b>	24" deep x 54" wide	+\$1014
<b>DG</b>	24" deep x 60" wide	+\$1075
<b>DH</b>	24" deep x 66" wide	+\$1167
<b>DJ</b>	24" deep x 72" wide	+\$1228
<b>DK</b>	24" deep x 78" wide	+\$1290
<b>DL</b>	30" deep x 24" wide	+\$854
<b>DM</b>	30" deep x 30" wide	+\$885
<b>DN</b>	30" deep x 36" wide	+\$916
<b>DP</b>	30" deep x 42" wide	+\$947
<b>DQ</b>	30" deep x 48" wide	+\$977
<b>DR</b>	30" deep x 54" wide	+\$1039
<b>DS</b>	30" deep x 60" wide	+\$1099
<b>DT</b>	30" deep x 66" wide	+\$1191
<b>DU</b>	30" deep x 72" wide	+\$1258
<b>DV</b>	30" deep x 78" wide	+\$1314

Step 5. Support		
<i>For 24" deep x 24" wide (DA), 24" deep x 30" wide (DB), 24" deep x 36" wide (DC), 24" deep x 42" wide (DD), 24" deep x 48" wide (DE), 24" deep x 54" wide (DF), 24" deep x 60" wide (DG), 30" deep x 24" wide (DL), 30" deep x 30" wide (DM), 30" deep x 36" wide (DN), 30" deep x 42" wide (DP), 30" deep x 48" wide (DQ), 30" deep x 54" wide (DR), or 30" deep x 60" wide (DS)</i>		
<b>22</b>	left recessed leg and right recessed leg	+\$0
<b>23</b>	left recessed leg and right C-leg	+\$0
<b>24</b>	left recessed leg and right full end panel	+\$0
<b>32</b>	left C-leg and right recessed leg	+\$0
<b>33</b>	left C-leg and right C-leg	+\$0
<b>34</b>	left C-leg and right full end panel	+\$0
<b>42</b>	left full end panel and right recessed leg	+\$0
<b>43</b>	left full end panel and right C-leg	+\$0
<b>44</b>	left full end panel and right full end panel	+\$0
<i>For 24" deep x 66" wide (DH), 24" deep x 72" wide (DJ), 24" deep x 78" wide (DK), 30" deep x 66" wide (DT), 30" deep x 72" wide (DU), or 30" deep x 78" wide (DV)</i>		
<b>23</b>	left recessed leg and right C-leg	+\$0
<b>24</b>	left recessed leg and right full end panel	+\$0
<b>32</b>	left C-leg and right recessed leg	+\$0
<b>33</b>	left C-leg and right C-leg	+\$0
<b>34</b>	left C-leg and right full end panel	+\$0
<b>42</b>	left full end panel and right recessed leg	+\$0
<b>43</b>	left full end panel and right C-leg	+\$0
<b>44</b>	left full end panel and right full end panel	+\$0
Step 6. Power		
<i>For full back panel with metal top and metal bottom (A.) or 17"-high back panel with metal top and open bottom (C.)</i>		
<b>N</b>	nonpowered	+\$0
<b>P</b>	powered	+\$119
<b>F</b>	powered with offset pass-through	+\$137
<i>For 13"-high back panel with metal top and open bottom (E.)</i>		
<b>N</b>	nonpowered	+\$0
Step 7. Understructure Finish		
<i>See Finish Colors list for paint codes.</i>		
	Nonmetallic Paint	+\$0
	Metallic Paint	+\$40

# Rectangular Desk Module *continued*

## Step 8.

*For wood veneer surfaces, wood composite edge color complements wood veneer top color.*

### Top Finish: Solid-Color Laminate

*For laminate top with vinyl edge (L)*

<b>8Q</b>	folkstone grey	+\$0
<b>91</b>	white	+\$0
<b>CL</b>	cool grey neutral	+\$0
<b>HF</b>	inner tone light	+\$0
<b>HT</b>	inner tone	+\$0
<b>LT</b>	light tone	+\$0
<b>LU</b>	soft white	+\$0
<b>WL</b>	sandstone	+\$0
<b>WN</b>	warm grey neutral	+\$0

### Top Finish: Fiber Laminate

*For laminate top with vinyl edge (L)*

<b>1X</b>	vanilla	+\$0
<b>2X</b>	wheat	+\$0
<b>3X</b>	celery	+\$0
<b>4X</b>	coriander	+\$0
<b>5X</b>	chamomile	+\$0
<b>6X</b>	cinnamon	+\$0
<b>7X</b>	cardamom	+\$0
<b>8X</b>	kale	+\$0

### Top Finish: Frosted Laminate

*For laminate top with vinyl edge (L)*

<b>J4</b>	frosted light grey	+\$0
<b>J5</b>	frosted inner tone light	+\$0
<b>J6</b>	frosted slate grey	+\$0
<b>J7</b>	frosted medium tone	+\$0
<b>J8</b>	frosted black	+\$0

### Top Finish: Wood-Grain Laminate

*For laminate top with vinyl edge (L)*

<b>LA</b>	light ash	+\$0
<b>LM</b>	mahogany	+\$0

## Top/Edge Finish: Wood Veneer

*For veneer top with wood composite edge (V)*

<b>ED</b>	aged cherry <input type="checkbox"/> A	+\$0
<b>EG</b>	medium brown walnut <input type="checkbox"/> A	+\$0
<b>EK</b>	medium red walnut <input type="checkbox"/> A	+\$0
<b>EY</b>	light anigre <input type="checkbox"/> A	+\$0
<b>UL</b>	natural maple <input type="checkbox"/> A	+\$0
<b>UQ</b>	light cherry <input type="checkbox"/> A	+\$0
<b>UV</b>	red cherry <input type="checkbox"/> A	+\$0
<b>UX</b>	walnut on cherry <input type="checkbox"/> A	+\$0

## Step 9. Edge Finish

*For laminate top with vinyl edge (L)*

<b>8Q</b>	folkstone grey	+\$0
<b>91</b>	white	+\$0
<b>BU</b>	black umber	+\$0
<b>CL</b>	cool grey neutral	+\$0
<b>CM</b>	cinnamon	+\$0
<b>CO</b>	chamomile	+\$0
<b>G2</b>	graphite satin	+\$0
<b>HF</b>	inner tone light	+\$0
<b>HT</b>	inner tone	+\$0
<b>LU</b>	soft white	+\$0
<b>MT</b>	medium tone	+\$0
<b>SG</b>	slate grey	+\$0
<b>WL</b>	sandstone	+\$0
<b>WN</b>	warm grey neutral	+\$0

# Curvilinear Desk Module

PB2LA.  
PB2LC.  
PB2LE.  
PB2VA.  
PB2VC.  
PB2VE.

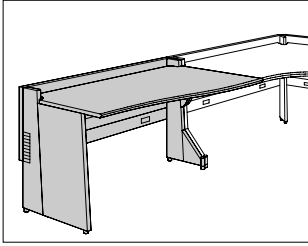

Passage® Work Surfaces

## Product Information

### Description

This desk module connects to other Passage desk modules. It has a curvilinear work surface that is 24" deep on 1 side and 30" deep on the other side, stanchions, a 29"-high filler kit, end supports, a back panel, electrical and cable management channels, and adjustable glides. The desk module is available with a fixed height of 29" or a height-adjustment range of 26" to 31" at 1" increments. The work surface has a laminate top and vinyl edge or a veneer top and wood composite edge. The desk module is available nonpowered or powered. The powered modules have a single-sided harness installed in the electrical channel; the electrical harness has 2 receptacle locations. The powered modules also include a power jumper. The desk module and electrical components are UL listed, CSA certified, and have a Class A fire-retardant rating.

### Notes

13"-high back panel with metal top and open bottom must be used against a wall. For additional information, see Passage Planning Guide.

For back-to-back reverse module applications that require power, specify powered with offset pass-through (F). For application information, see Passage Planning Guide.

For fixed-height desk module, specify module with left or right full end panel. For adjustable-height desk module, specify module with C-leg or recessed leg on each end.

To convert desk module supports, order support conversion kit (PL302., PL303., PL304., or PL305.) separately.

To convert open bottom back panel to full back panel, order back panel conversion kit (PL200., PL202., or PL203.) separately.

When specifying 13"-high back panel with metal top and open bottom, electrical channel is not included. Specify this option when desk module is used against a wall and when access to wall-mounted power and data is required.

For additional power jumper, order power jumper (PG320.) separately.

Order optional energy distribution components separately:

- Voice/data cable manager (G1321.)
- Work surface-attached electrical distributor (Y1314.)
- Work surface-attached voice/data outlet (Y1320.)

For cable capacity information, see Cable Capacity Charts in Kiosk.

Order optional screens separately:

- Arc screen (PH210. or PH211.)
- Full-height screen (PH100.)
- Glazed screen (PH300.)
- Marker board screen (PH400.)
- Stackable screen (PH200.)

Suspended storage products, except pencil drawer, cannot mount under work surface.

Freestanding pedestals can be used below work surface. Lateral files can be used below 48" to 78"-wide work surfaces. To order optional freestanding storage products, see Meridian® Freestanding Storage.

For accessory product applications, the following Compatibility Charts are available electronically for viewing and printing in Kiosk and HermanMiller.com: Keyboard Compatibility Charts, Pencil Drawer Compatibility Charts, and Work Organizer Compatibility Chart.

Order optional components separately:

- Flipper door unit (PJ100. or PJ110.)
- Shelf (PJ500. or PJ510.)

## Dimensions

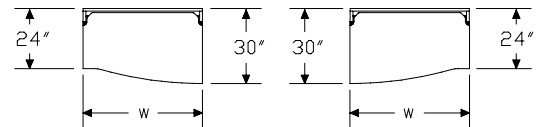

24" Deep Left  
30" Deep Right

30" Deep Left  
24" Deep Right

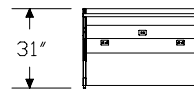

Full Back Panel

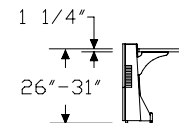

Recessed Leg

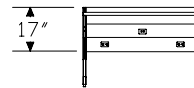

17"-High Back Panel

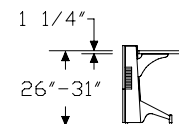

C-Leg

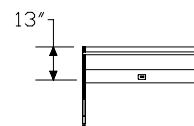

13"-High Back Panel

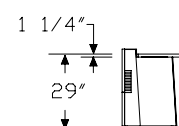

Full End Panel

**Specification Information**

Step 1.

**PB2**

Step 2. Top/Edge Material

<b>L</b>	laminate top with vinyl edge	\$0
<b>V</b>	veneer top with wood composite edge <span style="border: 1px solid black; padding: 0 2px;">A</span>	\$473

Step 3. Back Panel Type/Material

<b>A.</b>	full back panel with metal top and metal bottom	+\$63
<b>C.</b>	17"-high back panel with metal top and open bottom	+\$39
<b>E.</b>	13"-high back panel with metal top and open bottom	+\$0

Step 4. Size

<b>EP</b>	24" deep left x 30" wide x 30" deep right	+\$982
<b>EQ</b>	24" deep left x 36" wide x 30" deep right	+\$1014
<b>ER</b>	24" deep left x 42" wide x 30" deep right	+\$1044
<b>EA</b>	24" deep left x 48" wide x 30" deep right	+\$1075
<b>EB</b>	24" deep left x 54" wide x 30" deep right	+\$1105
<b>EC</b>	24" deep left x 60" wide x 30" deep right	+\$1167
<b>ED</b>	24" deep left x 66" wide x 30" deep right	+\$1228
<b>EF</b>	24" deep left x 72" wide x 30" deep right	+\$1290
<b>EG</b>	24" deep left x 78" wide x 30" deep right	+\$1350
<b>ES</b>	30" deep left x 30" wide x 24" deep right	+\$982
<b>ET</b>	30" deep left x 36" wide x 24" deep right	+\$1014
<b>EU</b>	30" deep left x 42" wide x 24" deep right	+\$1044
<b>EH</b>	30" deep left x 48" wide x 24" deep right	+\$1075
<b>EJ</b>	30" deep left x 54" wide x 24" deep right	+\$1105
<b>EK</b>	30" deep left x 60" wide x 24" deep right	+\$1167
<b>EL</b>	30" deep left x 66" wide x 24" deep right	+\$1228
<b>EM</b>	30" deep left x 72" wide x 24" deep right	+\$1290
<b>EN</b>	30" deep left x 78" wide x 24" deep right	+\$1350

Step 5. Support

<b>23</b>	left recessed leg and right C-leg	+\$0
<b>24</b>	left recessed leg and right full end panel	+\$0
<b>32</b>	left C-leg and right recessed leg	+\$0
<b>33</b>	left C-leg and right C-leg	+\$0
<b>34</b>	left C-leg and right full end panel	+\$0
<b>42</b>	left full end panel and right recessed leg	+\$0
<b>43</b>	left full end panel and right C-leg	+\$0
<b>44</b>	left full end panel and right full end panel	+\$0

Step 6. Power

*For full back panel with metal top and metal bottom (A.) or 17"-high back panel with metal top and open bottom (C.)*

<b>N</b>	nonpowered	+\$0
<b>P</b>	powered	+\$119
<b>F</b>	powered with offset pass-through	+\$137

*For 13"-high back panel with metal top and open bottom (E.)*

<b>N</b>	nonpowered	+\$0
----------	------------	------

Step 7. Understructure Finish

*See Finish Colors list for paint codes.*

Nonmetallic Paint	+\$0
Metallic Paint	+\$40

Step 8.

*For wood veneer surfaces, wood composite edge color complements wood veneer top color.*

Top Finish: Solid-Color Laminate

*For laminate top with vinyl edge (L)*

<b>8Q</b>	folkstone grey	+\$0
<b>91</b>	white	+\$0
<b>CL</b>	cool grey neutral	+\$0
<b>HF</b>	inner tone light	+\$0
<b>HT</b>	inner tone	+\$0
<b>LT</b>	light tone	+\$0
<b>LU</b>	soft white	+\$0
<b>WL</b>	sandstone	+\$0
<b>WN</b>	warm grey neutral	+\$0

Top Finish: Fiber Laminate

*For laminate top with vinyl edge (L)*

<b>1X</b>	vanilla	+\$0
<b>2X</b>	wheat	+\$0
<b>3X</b>	celery	+\$0
<b>4X</b>	coriander	+\$0
<b>5X</b>	chamomile	+\$0
<b>6X</b>	cinnamon	+\$0
<b>7X</b>	cardamom	+\$0
<b>8X</b>	kale	+\$0

## Curvilinear Desk Module *continued*

---

Top Finish: Frosted Laminate

*For laminate top with vinyl edge (L)*

<b>J4</b>	frosted light grey	+\$0
<b>J5</b>	frosted inner tone light	+\$0
<b>J6</b>	frosted slate grey	+\$0
<b>J7</b>	frosted medium tone	+\$0
<b>J8</b>	frosted black	+\$0

---

Top Finish: Wood-Grain Laminate

*For laminate top with vinyl edge (L)*

<b>LA</b>	light ash	+\$0
<b>LM</b>	mahogany	+\$0

---

Top/Edge Finish: Wood Veneer

*For veneer top with wood composite edge (V)*

<b>ED</b>	aged cherry <input type="checkbox"/> A	+\$0
<b>EG</b>	medium brown walnut <input type="checkbox"/> A	+\$0
<b>EK</b>	medium red walnut <input type="checkbox"/> A	+\$0
<b>EY</b>	light anigre <input type="checkbox"/> A	+\$0
<b>UL</b>	natural maple <input type="checkbox"/> A	+\$0
<b>UQ</b>	light cherry <input type="checkbox"/> A	+\$0
<b>UV</b>	red cherry <input type="checkbox"/> A	+\$0
<b>UX</b>	walnut on cherry <input type="checkbox"/> A	+\$0

---

Step 9. Edge Finish

*For laminate top with vinyl edge (L)*

<b>8Q</b>	folkstone grey	+\$0
<b>91</b>	white	+\$0
<b>BU</b>	black umber	+\$0
<b>CL</b>	cool grey neutral	+\$0
<b>CM</b>	cinnamon	+\$0
<b>CO</b>	chamomile	+\$0
<b>G2</b>	graphite satin	+\$0
<b>HF</b>	inner tone light	+\$0
<b>HT</b>	inner tone	+\$0
<b>LU</b>	soft white	+\$0
<b>MT</b>	medium tone	+\$0
<b>SG</b>	slate grey	+\$0
<b>WL</b>	sandstone	+\$0
<b>WN</b>	warm grey neutral	+\$0

## Ellipse Peninsula Desk Module

PC2LA.  
PC2LC.  
PC2LE.  
PC2VA.  
PC2VC.  
PC2VE.

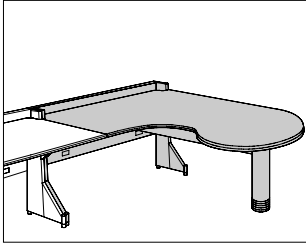

### Product Information

#### Description

This peninsula desk module connects to another desk module on the left or right side. It has a work surface with an ellipse peninsula, stanchions, a 29"-high filler kit, end supports, a column base, a back panel, a 9" or 24" modesty panel, electrical and cable management channels, and adjustable glides. The desk module is available with a fixed height of 29" or a height-adjustment range of 26" to 31" at 1" increments. The work surface has a laminate top and vinyl edge or a veneer top and wood composite edge. Shipped knocked down.

The desk module is available nonpowered or powered. The powered modules have a single-sided harness installed in the electrical channel; the electrical harness has 2 receptacle locations. The powered modules also include a power jumper. The desk module and electrical components are UL listed, CSA certified, and have a Class A fire-retardant rating.

#### Notes

13"-high back panel with metal top and open bottom must be used against a wall. For additional information, see Passage Planning Guide.

For back-to-back reverse module applications that require power, specify powered with offset pass-through (F). For application information, see Passage Planning Guide.

For fixed-height desk module, specify module with left or right full end panel. For adjustable-height desk module, specify module with recessed leg on each end.

To convert desk module supports, order support conversion kit (PL302., PL303., PL304., or PL305.) separately.

To convert open bottom back panel to full back panel, order back panel conversion kit (PL200., PL202., or PL203.) separately.

When specifying 13"-high back panel with metal top and open bottom, electrical channel is not included. Specify this option when desk module is used against a wall and when access to wall-mounted power and data is required.

For additional power jumper, order power jumper (PG320.) separately.

Order optional energy distribution components separately:

- Voice/data cable manager (G1321.)
- Work surface-attached electrical distributor (Y1314.)
- Work surface-attached voice/data outlet (Y1320.)

For cable capacity information, see Cable Capacity Charts in Kiosk.

Order optional screens separately:

- Arc screen (PH210. or PH211.)
- Full-height screen (PH100.)
- Glazed screen (PH300.)
- Marker board screen (PH400.)
- Stackable screen (PH200.)

Suspended storage products cannot mount under work surface.

Order optional components separately:

- Flipper door unit (PJ100.)
- Shelf (PJ500.)

### Dimensions

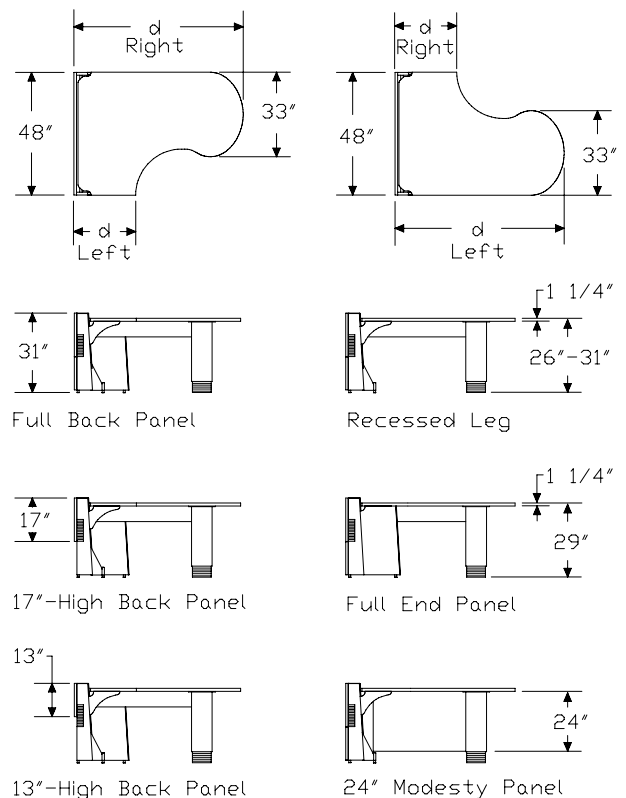

# Ellipse Peninsula Desk Module

continued

## Specification Information

### Step 1.

**PC2**

### Step 2. Top/Edge Material

<b>L</b>	laminate top with vinyl edge	\$0
<b>V</b>	vener top with wood composite edge <span style="border: 1px solid black; padding: 0 2px;">A</span>	\$1241

### Step 3. Back Panel Type/Material

<b>A.</b>	full back panel with metal top and metal bottom	+\$63
<b>C.</b>	17"-high back panel with metal top and open bottom	+\$39
<b>E.</b>	13"-high back panel with metal top and open bottom	+\$0

### Step 4. Size

<b>GF</b>	24" deep left x 48" wide x 66" deep right	+\$1627
<b>GG</b>	24" deep left x 48" wide x 72" deep right	+\$1750
<b>GH</b>	24" deep left x 48" wide x 78" deep right	+\$1873
<b>GJ</b>	30" deep left x 48" wide x 72" deep right	+\$1750
<b>GK</b>	30" deep left x 48" wide x 78" deep right	+\$1873
<b>GA</b>	66" deep left x 48" wide x 24" deep right	+\$1627
<b>GB</b>	72" deep left x 48" wide x 24" deep right	+\$1750
<b>GD</b>	72" deep left x 48" wide x 30" deep right	+\$1750
<b>GC</b>	78" deep left x 48" wide x 24" deep right	+\$1873
<b>GE</b>	78" deep left x 48" wide x 30" deep right	+\$1873

### Step 5. Support

For 24" deep left x 48" wide x 66" deep right (GF), 24" deep left x 48" wide x 72" deep right (GG), 24" deep left x 48" wide x 78" deep right (GH), 30" deep left x 48" wide x 72" deep right (GJ), or 30" deep left x 48" wide x 78" deep right (GK)

<b>22</b>	left recessed leg and right recessed leg	+\$0
<b>24</b>	left recessed leg and right full end panel	+\$0

For 66" deep left x 48" wide x 24" deep right (GA), 72" deep left x 48" wide x 24" deep right (GB), 72" deep left x 48" wide x 30" deep right (GD), 78" deep left x 48" wide x 24" deep right (GC), or 78" deep left x 48" wide x 30" deep right (GE)

<b>22</b>	left recessed leg and right recessed leg	+\$0
<b>42</b>	left full end panel and right recessed leg	+\$0

### Step 6. Power

For full back panel with metal top and metal bottom (A.) or 17"-high back panel with metal top and open bottom (C.)

<b>N</b>	nonpowered	+\$0
<b>P</b>	powered	+\$119
<b>F</b>	powered with offset pass-through	+\$137

For 13"-high back panel with metal top and open bottom (E.)

<b>N</b>	nonpowered	+\$0
----------	------------	------

### Step 7. Understructure Finish

See *Finish Colors list for paint codes.*

Nonmetallic Paint	+\$0
Metallic Paint	+\$45

### Step 8.

For wood veneer surfaces, wood composite edge color complements wood veneer top color.

### Top Finish: Solid-Color Laminate

For laminate top with vinyl edge (L)

<b>8Q</b>	folkstone grey	+\$0
<b>91</b>	white	+\$0
<b>CL</b>	cool grey neutral	+\$0
<b>HF</b>	inner tone light	+\$0
<b>HT</b>	inner tone	+\$0
<b>LT</b>	light tone	+\$0
<b>LU</b>	soft white	+\$0
<b>WL</b>	sandstone	+\$0
<b>WN</b>	warm grey neutral	+\$0

### Top Finish: Fiber Laminate

For laminate top with vinyl edge (L)

<b>1X</b>	vanilla	+\$0
<b>2X</b>	wheat	+\$0
<b>3X</b>	celery	+\$0
<b>4X</b>	coriander	+\$0
<b>5X</b>	chamomile	+\$0
<b>6X</b>	cinnamon	+\$0
<b>7X</b>	cardamom	+\$0
<b>8X</b>	kale	+\$0

# Ellipse Peninsula Desk Module

continued

---

Top Finish: Frosted Laminate  
*For laminate top with vinyl edge (L)*

<b>J4</b>	frosted light grey	+\$0
<b>J5</b>	frosted inner tone light	+\$0
<b>J6</b>	frosted slate grey	+\$0
<b>J7</b>	frosted medium tone	+\$0
<b>J8</b>	frosted black	+\$0

---

Top Finish: Wood-Grain Laminate  
*For laminate top with vinyl edge (L)*

<b>LA</b>	light ash	+\$0
<b>LM</b>	mahogany	+\$0

---

Top/Edge Finish: Wood Veneer  
*For veneer top with wood composite edge (V)*

<b>ED</b>	aged cherry <input type="checkbox"/> A	+\$0
<b>EG</b>	medium brown walnut <input type="checkbox"/> A	+\$0
<b>EK</b>	medium red walnut <input type="checkbox"/> A	+\$0
<b>EY</b>	light anigre <input type="checkbox"/> A	+\$0
<b>UL</b>	natural maple <input type="checkbox"/> A	+\$0
<b>UQ</b>	light cherry <input type="checkbox"/> A	+\$0
<b>UV</b>	red cherry <input type="checkbox"/> A	+\$0
<b>UX</b>	walnut on cherry <input type="checkbox"/> A	+\$0

---

Step 9. Edge Finish  
*For laminate top with vinyl edge (L)*

<b>8Q</b>	folkstone grey	+\$0
<b>91</b>	white	+\$0
<b>BU</b>	black umber	+\$0
<b>CL</b>	cool grey neutral	+\$0
<b>CM</b>	cinnamon	+\$0
<b>CO</b>	chamomile	+\$0
<b>G2</b>	graphite satin	+\$0
<b>HF</b>	inner tone light	+\$0
<b>HT</b>	inner tone	+\$0
<b>LU</b>	soft white	+\$0
<b>MT</b>	medium tone	+\$0
<b>SG</b>	slate grey	+\$0
<b>WL</b>	sandstone	+\$0
<b>WN</b>	warm grey neutral	+\$0

---

Step 10. Modesty Panel

<b>SP</b>	9" modesty panel	+\$0
<b>MP</b>	24" modesty panel	+\$178

## Oblong Peninsula Desk Module

PC3LA.  
PC3LC.  
PC3LE.  
PC3VA.  
PC3VC.  
PC3VE.

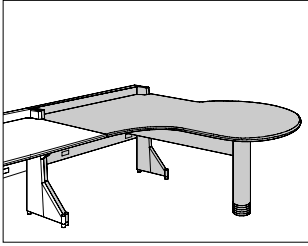

### Product Information

#### Description

This peninsula desk module connects to another desk module on the left or right side. It has a work surface with an oblong peninsula, stanchions, a 29"-high filler kit, end supports, a column base, a back panel, a 9" or 24" modesty panel, electrical and cable management channels, and adjustable glides. The desk module is available with a fixed height of 29" or a height-adjustment range of 26" to 31" at 1" increments. The work surface has a laminate top and vinyl edge or a veneer top and wood composite edge. Shipped knocked down. The desk module is available nonpowered or powered. The powered modules have a single-sided harness installed in the electrical channel; the electrical harness has 2 receptacle locations. The powered modules also include a power jumper. The desk module and electrical components are UL listed, CSA certified, and have a Class A fire-retardant rating.

#### Notes

- 13"-high back panel with metal top and open bottom must be used against a wall. For additional information, see Passage Planning Guide.
- For back-to-back reverse module applications that require power, specify powered with offset pass-through (F). For application information, see Passage Planning Guide.
- For fixed-height desk module, specify module with left or right full end panel. For adjustable-height desk module, specify module with recessed leg on each end.
- To convert desk module supports, order support conversion kit (PL302., PL303., PL304., or PL305.) separately.
- To convert open bottom back panel to full back panel, order back panel conversion kit (PL200., PL202., or PL203.) separately.
- When specifying 13"-high back panel with metal top and open bottom, electrical channel is not included. Specify this option when desk module is used against a wall and when access to wall-mounted power and data is required.
- For additional power jumper, order power jumper (PG320.) separately.
- Order optional energy distribution components separately:
  - Voice/data cable manager (G1321.)
  - Work surface-attached electrical distributor (Y1314.)
  - Work surface-attached voice/data outlet (Y1320.)
- For cable capacity information, see Cable Capacity Charts in Kiosk.
- Order optional screens separately:
  - Arc screen (PH210. or PH211.)
  - Full-height screen (PH100.)
  - Glazed screen (PH300.)
  - Marker board screen (PH400.)
  - Stackable screen (PH200.)

Suspended storage products, except pencil drawer, cannot mount under work surface.

Freestanding pedestals can be used below work surface next to column base. To order optional freestanding storage products, see Meridian® Freestanding Storage.

For accessory product applications, the following Compatibility Charts are available electronically for viewing and printing in Kiosk and HermanMiller.com: Keyboard Compatibility Charts, Pencil Drawer Compatibility Charts, and Work Organizer Compatibility Chart.

Order optional components separately:

- Flipper door unit (PJ100.)
- Shelf (PJ500.)

### Dimensions

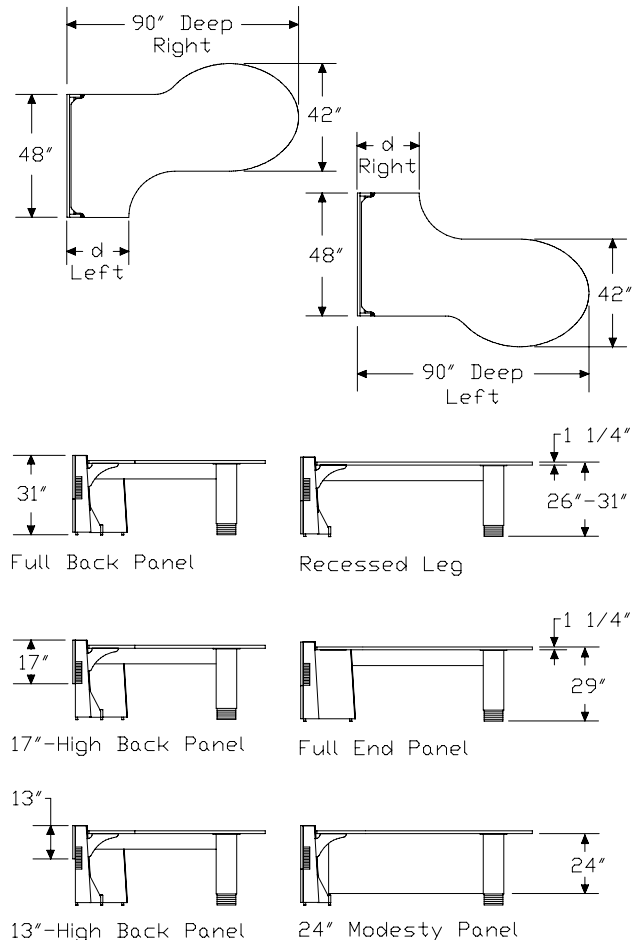

# Oblong Peninsula Desk Module

continued

Specification Information		
Step 1.		
<b>PC3</b>		
Step 2. Top/Edge Material		
<b>L</b>	laminate top with vinyl edge	\$0
<b>V</b>	veneer top with wood composite edge <span style="border: 1px solid black; padding: 0 2px;">A</span>	\$1298
Step 3. Back Panel Type/Material		
<b>A.</b>	full back panel with metal top and metal bottom	+\$63
<b>C.</b>	17"-high back panel with metal top and open bottom	+\$39
<b>E.</b>	13"-high back panel with metal top and open bottom	+\$0
Step 4. Size		
<b>HC</b>	24" deep left x 48" wide x 90" deep right	+\$2271
<b>HD</b>	30" deep left x 48" wide x 90" deep right	+\$2331
<b>HA</b>	90" deep left x 48" wide x 24" deep right	+\$2271
<b>HB</b>	90" deep left x 48" wide x 30" deep right	+\$2331
Step 5. Support		
<i>For 24" deep left x 48" wide x 90" deep right (HC) or 30" deep left x 48" wide x 90" deep right (HD)</i>		
<b>22</b>	left recessed leg and right recessed leg	+\$0
<b>24</b>	left recessed leg and right full end panel	+\$0
<i>For 90" deep left x 48" wide x 24" deep right (HA) or 90" deep left x 48" wide x 30" deep right (HB)</i>		
<b>22</b>	left recessed leg and right recessed leg	+\$0
<b>42</b>	left full end panel and right recessed leg	+\$0
Step 6. Power		
<i>For full back panel with metal top and metal bottom (A.) or 17"-high back panel with metal top and open bottom (C.)</i>		
<b>N</b>	nonpowered	+\$0
<b>P</b>	powered	+\$119
<b>F</b>	powered with offset pass-through	+\$137
<i>For 13"-high back panel with metal top and open bottom (E.)</i>		
<b>N</b>	nonpowered	+\$0
Step 7. Understructure Finish		
<i>See Finish Colors list for paint codes.</i>		
	Nonmetallic Paint	+\$0
	Metallic Paint	+\$45

Step 8.		
<i>For wood veneer surfaces, wood composite edge color complements wood veneer top color.</i>		
Top Finish: Solid-Color Laminate		
<i>For laminate top with vinyl edge (L)</i>		
<b>8Q</b>	folkstone grey	+\$0
<b>91</b>	white	+\$0
<b>CL</b>	cool grey neutral	+\$0
<b>HF</b>	inner tone light	+\$0
<b>HT</b>	inner tone	+\$0
<b>LT</b>	light tone	+\$0
<b>LU</b>	soft white	+\$0
<b>WL</b>	sandstone	+\$0
<b>WN</b>	warm grey neutral	+\$0
Top Finish: Fiber Laminate		
<i>For laminate top with vinyl edge (L)</i>		
<b>1X</b>	vanilla	+\$0
<b>2X</b>	wheat	+\$0
<b>3X</b>	celery	+\$0
<b>4X</b>	coriander	+\$0
<b>5X</b>	chamomile	+\$0
<b>6X</b>	cinnamon	+\$0
<b>7X</b>	cardamom	+\$0
<b>8X</b>	kale	+\$0
Top Finish: Frosted Laminate		
<i>For laminate top with vinyl edge (L)</i>		
<b>J4</b>	frosted light grey	+\$0
<b>J5</b>	frosted inner tone light	+\$0
<b>J6</b>	frosted slate grey	+\$0
<b>J7</b>	frosted medium tone	+\$0
<b>J8</b>	frosted black	+\$0
Top Finish: Wood-Grain Laminate		
<i>For laminate top with vinyl edge (L)</i>		
<b>LA</b>	light ash	+\$0
<b>LM</b>	mahogany	+\$0

# Oblong Peninsula Desk Module

continued

Passage® Work Surfaces

---

## Top/Edge Finish: Wood Veneer

*For veneer top with wood composite edge (V)*

<b>ED</b>	aged cherry <input type="checkbox"/>	+\$0
<b>EG</b>	medium brown walnut <input type="checkbox"/>	+\$0
<b>EK</b>	medium red walnut <input type="checkbox"/>	+\$0
<b>EY</b>	light anigre <input type="checkbox"/>	+\$0
<b>UL</b>	natural maple <input type="checkbox"/>	+\$0
<b>UQ</b>	light cherry <input type="checkbox"/>	+\$0
<b>UV</b>	red cherry <input type="checkbox"/>	+\$0
<b>UX</b>	walnut on cherry <input type="checkbox"/>	+\$0

---

## Step 9. Edge Finish

*For laminate top with vinyl edge (L)*

<b>8Q</b>	folkstone grey	+\$0
<b>91</b>	white	+\$0
<b>BU</b>	black umber	+\$0
<b>CL</b>	cool grey neutral	+\$0
<b>CM</b>	cinnamon	+\$0
<b>CO</b>	chamomile	+\$0
<b>G2</b>	graphite satin	+\$0
<b>HF</b>	inner tone light	+\$0
<b>HT</b>	inner tone	+\$0
<b>LU</b>	soft white	+\$0
<b>MT</b>	medium tone	+\$0
<b>SG</b>	slate grey	+\$0
<b>WL</b>	sandstone	+\$0
<b>WN</b>	warm grey neutral	+\$0

---

## Step 10. Modesty Panel

<b>SP</b>	9" modesty panel	+\$0
<b>MP</b>	24" modesty panel	+\$178

## Round-End Peninsula Desk Module

PC4LA.  
PC4LC.  
PC4LE.  
PC4VA.  
PC4VC.  
PC4VE.

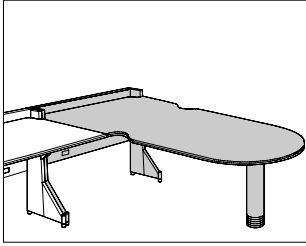

### Product Information

#### Description

This peninsula desk module connects to a desk module on each side. It has a work surface with a round-end peninsula, stanchions, a 29"-high filler kit, 2 recessed legs, a column base, a back panel, electrical and cable management channels, and adjustable glides. The desk module has a height-adjustment range of 26" to 31" at 1" increments. The work surface is nonhanded and can be used as a conference area between 2 workstations. It has a laminate top and vinyl edge or a veneer top and wood composite edge. Shipped knocked down.

The desk module is available nonpowered or powered. The powered modules have a single-sided harness installed in the electrical channel; the electrical harness has 2 receptacle locations. The powered modules also include a power jumper. The desk module and electrical components are UL listed, CSA certified, and have a Class A fire-retardant rating.

#### Notes

13"-high back panel with metal top and open bottom must be used against a wall. For additional information, see *Passage Planning Guide*. For back-to-back reverse module applications that require power, specify powered with offset pass-through (F). For application information, see *Passage Planning Guide*.

To convert open bottom back panel to full back panel, order back panel conversion kit (PL200., PL202., or PL203.) separately.

When specifying 13"-high back panel with metal top and open bottom, electrical channel is not included. Specify this option when desk module is used against a wall and when access to wall-mounted power and data is required.

For additional power jumper, order power jumper (PG320.) separately.

Order optional energy distribution components separately:

- Voice/data cable manager (G1321.)
- Work surface-attached electrical distributor (Y1314.)
- Work surface-attached voice/data outlet (Y1320.)

For cable capacity information, see *Cable Capacity Charts* in *Kiosk*.

Order optional stackable screen (PH200.) separately.

Suspended storage products cannot mount under work surface.

Freestanding storage products cannot be used below work surface.

Order optional components separately:

- Flipper door unit (PJ100. or PJ110.)
- Shelf (PJ500. or PJ510.)

### Dimensions

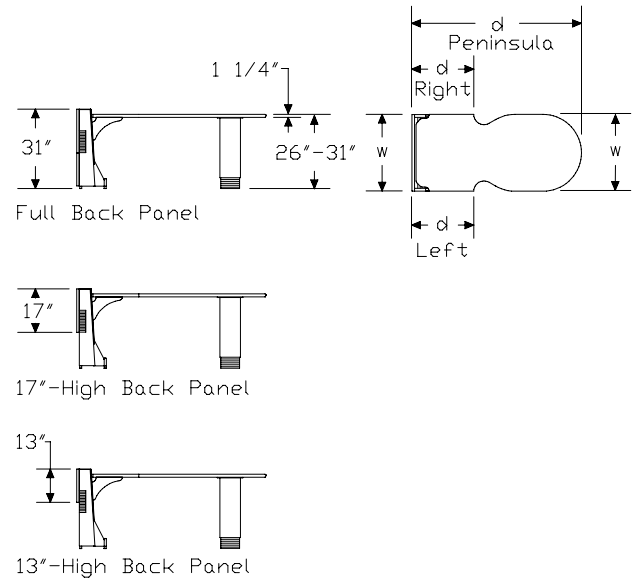

# Round-End Peninsula Desk Module *continued*

## Specification Information

### Step 1.

**PC4**

### Step 2. Top/Edge Material

<b>L</b>	laminate top with vinyl edge	\$0
<b>V</b>	veneer top with wood composite edge <span style="border: 1px solid black; padding: 0 2px;">A</span>	\$975

### Step 3. Back Panel Type/Material

<b>A.</b>	full back panel with metal top and metal bottom	+\$63
<b>C.</b>	17"-high back panel with metal top and open bottom	+\$39
<b>E.</b>	13"-high back panel with metal top and open bottom	+\$0

### Step 4. Size/Support

<b>KA22</b>	24" deep left x 30" wide x 24" deep right x 66" deep peninsula	+\$1903
<b>KB22</b>	24" deep left x 30" wide x 24" deep right x 72" deep peninsula	+\$2026
<b>KC22</b>	24" deep left x 30" wide x 24" deep right x 78" deep peninsula	+\$2149
<b>KD22</b>	30" deep left x 30" wide x 30" deep right x 66" deep peninsula	+\$1903
<b>KE22</b>	30" deep left x 30" wide x 30" deep right x 72" deep peninsula	+\$2026
<b>KF22</b>	30" deep left x 30" wide x 30" deep right x 78" deep peninsula	+\$2149
<b>KG22</b>	24" deep left x 36" wide x 24" deep right x 66" deep peninsula	+\$1903
<b>KH22</b>	24" deep left x 36" wide x 24" deep right x 72" deep peninsula	+\$2026

### Step 5. Power

*For full back panel with metal top and metal bottom (A.) or 17"-high back panel with metal top and open bottom (C.)*

<b>N</b>	nonpowered	+\$0
<b>P</b>	powered	+\$119
<b>F</b>	powered with offset pass-through	+\$137

*For 13"-high back panel with metal top and open bottom (E.)*

<b>N</b>	nonpowered	+\$0
----------	------------	------

### Step 6. Understructure Finish

*See Finish Colors list for paint codes.*

Nonmetallic Paint	+\$0
Metallic Paint	+\$45

### Step 7.

*For wood veneer surfaces, wood composite edge color complements wood veneer top color.*

### Top Finish: Solid-Color Laminate

*For laminate top with vinyl edge (L)*

<b>8Q</b>	folkstone grey	+\$0
<b>91</b>	white	+\$0
<b>CL</b>	cool grey neutral	+\$0
<b>HF</b>	inner tone light	+\$0
<b>HT</b>	inner tone	+\$0
<b>LT</b>	light tone	+\$0
<b>LU</b>	soft white	+\$0
<b>WL</b>	sandstone	+\$0
<b>WN</b>	warm grey neutral	+\$0

### Top Finish: Fiber Laminate

*For laminate top with vinyl edge (L)*

<b>1X</b>	vanilla	+\$0
<b>2X</b>	wheat	+\$0
<b>3X</b>	celery	+\$0
<b>4X</b>	coriander	+\$0
<b>5X</b>	chamomile	+\$0
<b>6X</b>	cinnamon	+\$0
<b>7X</b>	cardamom	+\$0
<b>8X</b>	kale	+\$0

### Top Finish: Frosted Laminate

*For laminate top with vinyl edge (L)*

<b>J4</b>	frosted light grey	+\$0
<b>J5</b>	frosted inner tone light	+\$0
<b>J6</b>	frosted slate grey	+\$0
<b>J7</b>	frosted medium tone	+\$0
<b>J8</b>	frosted black	+\$0

### Top Finish: Wood-Grain Laminate

*For laminate top with vinyl edge (L)*

<b>LA</b>	light ash	+\$0
<b>LM</b>	mahogany	+\$0

# Round-End Peninsula Desk

## Module *continued*

---

### Top/Edge Finish: Wood Veneer

*For veneer top with wood composite edge (V)*

<b>ED</b>	aged cherry <input type="checkbox"/> A	+\$0
<b>EG</b>	medium brown walnut <input type="checkbox"/> A	+\$0
<b>EK</b>	medium red walnut <input type="checkbox"/> A	+\$0
<b>EY</b>	light anigre <input type="checkbox"/> A	+\$0
<b>UL</b>	natural maple <input type="checkbox"/> A	+\$0
<b>UQ</b>	light cherry <input type="checkbox"/> A	+\$0
<b>UV</b>	red cherry <input type="checkbox"/> A	+\$0
<b>UX</b>	walnut on cherry <input type="checkbox"/> A	+\$0

---

### Step 8. Edge Finish

*For laminate top with vinyl edge (L)*

<b>8Q</b>	folkstone grey	+\$0
<b>91</b>	white	+\$0
<b>BU</b>	black umber	+\$0
<b>CL</b>	cool grey neutral	+\$0
<b>CM</b>	cinnamon	+\$0
<b>CO</b>	chamomile	+\$0
<b>G2</b>	graphite satin	+\$0
<b>HF</b>	inner tone light	+\$0
<b>HT</b>	inner tone	+\$0
<b>LU</b>	soft white	+\$0
<b>MT</b>	medium tone	+\$0
<b>SG</b>	slate grey	+\$0
<b>WL</b>	sandstone	+\$0
<b>WN</b>	warm grey neutral	+\$0

## Desk Module Extension

PB3LA.  
PB3LC.  
PB3LE.  
PB3VA.  
PB3VC.  
PB3VE.

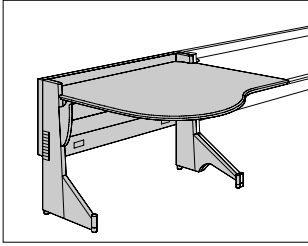

### Product Information

#### Description

This desk module extension provides an end for a run of desk modules. It has a curved-end work surface, stanchions, a 29"-high filler kit, end supports, a back panel, electrical and cable management channels, and adjustable glides. The desk module has a height-adjustment range of 26" to 31" at 1" increments. It is available in 3 widths. The work surface has a laminate top and vinyl edge or a veneer top and wood composite edge.

The desk module is available nonpowered or powered. The powered modules have a single-sided harness installed in the electrical channel; the electrical harness has 2 receptacle locations. The powered modules also include a power jumper. The desk module and electrical components are UL listed, CSA certified, and have a Class A fire-retardant rating.

#### Notes

13"-high back panel with metal top and open bottom must be used against a wall. For additional information, see *Passage Planning Guide*.

For back-to-back reverse module applications that require power, specify powered with offset pass-through (F). For application information, see *Passage Planning Guide*.

To convert desk module supports, order support conversion kit (PL302., PL303., PL304., or PL305.) separately.

To convert open bottom back panel to full back panel, order back panel conversion kit (PL200., PL202., or PL203.) separately.

When specifying 13"-high back panel with metal top and open bottom, electrical channel is not included. Specify this option when desk module is used against a wall and when access to wall-mounted power and data is required.

For additional power jumper, order power jumper (PG320.) separately.

Order optional energy distribution components separately:

- Voice/data cable manager (G1321.)
- Work surface-attached electrical distributor (Y1314.)
- Work surface-attached voice/data outlet (Y1320.)

For cable capacity information, see *Cable Capacity Charts* in *Kiosk*.

Order optional screens separately:

- Full-height screen (PH100.)
- Glazed screen (PH300.)
- Marker board screen (PH400.)
- Stackable screen (PH200.)

Storage products cannot be used below or mount under work surface.

Order optional components separately:

- Flipper door unit (PJ100. or PJ110.)
- Shelf (PJ500. or PJ510.)

### Dimensions

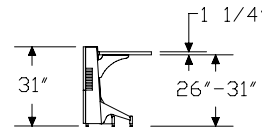

Full Back Panel

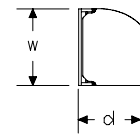

Right-Hand Extension

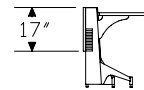

17"-High Back Panel

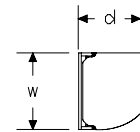

Left-Hand Extension

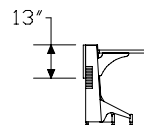

13"-High Back Panel

Desk Module Extension *continued*

Specification Information		
Step 1.		
<b>PB3</b>		
Step 2. Top/Edge Material		
<b>L</b>	laminate top with vinyl edge	\$0
<b>V</b>	veneer top with wood composite edge <b>A</b>	\$445
Step 3. Back Panel Type/Material		
<b>A.</b>	full back panel with metal top and metal bottom	+\$63
<b>C.</b>	17"-high back panel with metal top and open bottom	+\$39
<b>E.</b>	13"-high back panel with metal top and open bottom	+\$0
Step 4. Depth/Width/Support		
<b>LC23</b>	24"-deep x 24"-wide left-hand extension with left recessed leg and right C-leg	+\$768
<b>LD23</b>	30"-deep x 24"-wide left-hand extension with left recessed leg and right C-leg	+\$798
<b>LA23</b>	24"-deep x 30"-wide left-hand extension with left recessed leg and right C-leg	+\$798
<b>LB23</b>	30"-deep x 30"-wide left-hand extension with left recessed leg and right C-leg	+\$830
<b>LE23</b>	24"-deep x 36"-wide left-hand extension with left recessed leg and right C-leg	+\$859
<b>LF23</b>	30"-deep x 36"-wide left-hand extension with left recessed leg and right C-leg	+\$891
<b>RC32</b>	24"-deep x 24"-wide right-hand extension with left C-leg and right recessed leg	+\$768
<b>RD32</b>	30"-deep x 24"-wide right-hand extension with left C-leg and right recessed leg	+\$798
<b>RA32</b>	24"-deep x 30"-wide right-hand extension with left C-leg and right recessed leg	+\$798
<b>RB32</b>	30"-deep x 30"-wide right-hand extension with left C-leg and right recessed leg	+\$830
<b>RE32</b>	24"-deep x 36"-wide right-hand extension with left C-leg and right recessed leg	+\$859
<b>RF32</b>	30"-deep x 36"-wide right-hand extension with left C-leg and right recessed leg	+\$891
Step 5. Power		
<i>For full back panel with metal top and metal bottom (A.) or 17"-high back panel with metal top and open bottom (C.)</i>		
<b>N</b>	nonpowered	+\$0
<b>P</b>	powered	+\$119
<b>F</b>	powered with offset pass-through	+\$137

<i>For 13"-high back panel with metal top and open bottom (E.)</i>		
<b>N</b>	nonpowered	+\$0
Step 6. Understructure Finish		
<i>See Finish Colors list for paint codes.</i>		
	Nonmetallic Paint	+\$0
	Metallic Paint	+\$40
Step 7.		
<i>For wood veneer surfaces, wood composite edge color complements wood veneer top color.</i>		
Top Finish: Solid-Color Laminate		
<i>For laminate top with vinyl edge (L)</i>		
<b>8Q</b>	folkstone grey	+\$0
<b>91</b>	white	+\$0
<b>CL</b>	cool grey neutral	+\$0
<b>HF</b>	inner tone light	+\$0
<b>HT</b>	inner tone	+\$0
<b>LT</b>	light tone	+\$0
<b>LU</b>	soft white	+\$0
<b>WL</b>	sandstone	+\$0
<b>WN</b>	warm grey neutral	+\$0
Top Finish: Fiber Laminate		
<i>For laminate top with vinyl edge (L)</i>		
<b>1X</b>	vanilla	+\$0
<b>2X</b>	wheat	+\$0
<b>3X</b>	celery	+\$0
<b>4X</b>	coriander	+\$0
<b>5X</b>	chamomile	+\$0
<b>6X</b>	cinnamon	+\$0
<b>7X</b>	cardamom	+\$0
<b>8X</b>	kale	+\$0
Top Finish: Frosted Laminate		
<i>For laminate top with vinyl edge (L)</i>		
<b>J4</b>	frosted light grey	+\$0
<b>J5</b>	frosted inner tone light	+\$0
<b>J6</b>	frosted slate grey	+\$0
<b>J7</b>	frosted medium tone	+\$0
<b>J8</b>	frosted black	+\$0
Top Finish: Wood-Grain Laminate		
<i>For laminate top with vinyl edge (L)</i>		
<b>LA</b>	light ash	+\$0
<b>LM</b>	mahogany	+\$0

## Desk Module Extension *continued*

---

Top/Edge Finish: Wood Veneer

*For veneer top with wood composite edge (V)*

<b>ED</b>	aged cherry <input type="checkbox"/>	+\$0
<b>EG</b>	medium brown walnut <input type="checkbox"/>	+\$0
<b>EK</b>	medium red walnut <input type="checkbox"/>	+\$0
<b>EY</b>	light anigre <input type="checkbox"/>	+\$0
<b>UL</b>	natural maple <input type="checkbox"/>	+\$0
<b>UQ</b>	light cherry <input type="checkbox"/>	+\$0
<b>UV</b>	red cherry <input type="checkbox"/>	+\$0
<b>UX</b>	walnut on cherry <input type="checkbox"/>	+\$0

---

Step 8. Edge Finish

*For laminate top with vinyl edge (L)*

<b>8Q</b>	folkstone grey	+\$0
<b>91</b>	white	+\$0
<b>BU</b>	black umber	+\$0
<b>CL</b>	cool grey neutral	+\$0
<b>CM</b>	cinnamon	+\$0
<b>CO</b>	chamomile	+\$0
<b>G2</b>	graphite satin	+\$0
<b>HF</b>	inner tone light	+\$0
<b>HT</b>	inner tone	+\$0
<b>LU</b>	soft white	+\$0
<b>MT</b>	medium tone	+\$0
<b>SG</b>	slate grey	+\$0
<b>WL</b>	sandstone	+\$0
<b>WN</b>	warm grey neutral	+\$0

# Height-Adjustment Filler Kit

PL100.

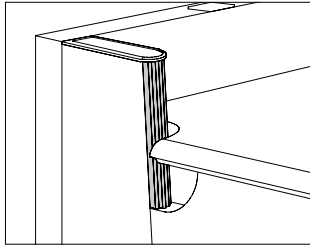

### Product Information

#### Description

This filler kit covers the exposed section of a stanchion that sits above the work surface. It includes covers in 5 different lengths to accommodate work surfaces at 26", 27", 28", 30", and 31" high. A 29"-high filler kit is shipped with all desk modules. Finish is graphite.

#### Dimensions

### Specification Information

#### Step 1.

**PL100.**

#### Step 2. Usage

<b>C</b>	for corner or extended corner desk modules	\$51
<b>S</b>	for rectangular, curvilinear, or peninsula desk modules or desk module extension	\$38

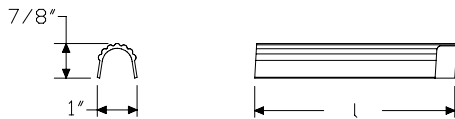

# Straight Back Panel Conversion Kit

PL200.  
PL202.  
PL203.

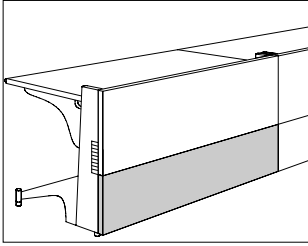

Passage® Work Surfaces

## Product Information

### Description

This kit encloses an open bottom back panel on a straight-edge desk module or module extension. 17"-high panel kits include an electrical channel cover. Mounting hardware is included.

### Notes

13"-high metal back panel kit must be used against a wall. For additional information, see Passage Planning Guide.

For conversion kit application information, see Passage Planning Guide.

### Dimensions

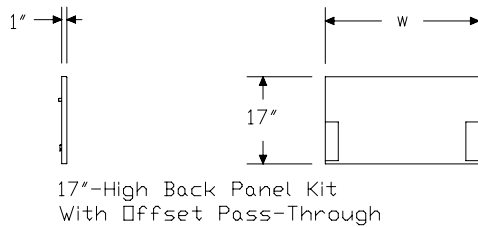
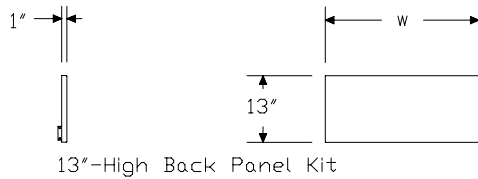
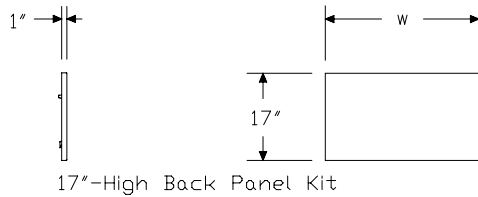

## Specification Information

### Step 1.

#### PL20

### Step 2. Type

0.	17"-high metal back panel kit	\$39
2.	13"-high metal back panel kit	\$39
3.	17"-high metal back panel kit with offset pass-through	\$63

### Step 3. Width

24	24" wide	+\$76
30	30" wide	+\$81
36	36" wide	+\$87
42	42" wide	+\$94
48	48" wide	+\$100
54	54" wide	+\$105
60	60" wide	+\$112
66	66" wide	+\$118
72	72" wide	+\$124
78	78" wide	+\$131

### Step 4. Surface Finish

See *Finish Colors list for paint codes.*

Nonmetallic Paint	+\$0
Metallic Paint	+\$10

# Corner Back Panel Conversion Kit

PL200.  
PL202.  
PL203.

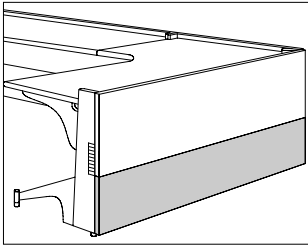

### Product Information

#### Description

This kit encloses an open bottom back panel on a left- or right-hand corner desk module. 17"-high panel kits include an electrical channel cover. Mounting hardware is included.

#### Notes

13"-high metal back panel kit must be used against a wall. For additional information, see *Passage Planning Guide*.

For conversion kit application information, see *Passage Planning Guide*.

#### Dimensions

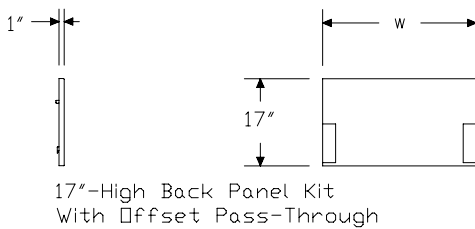
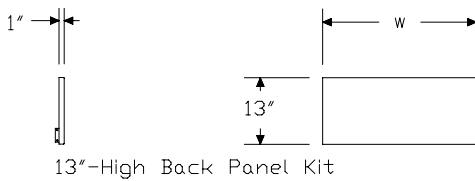
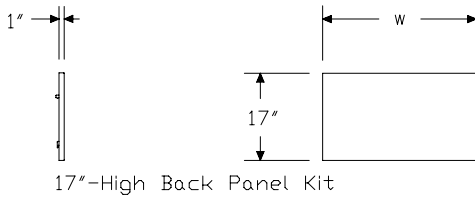

### Specification Information

#### Step 1.

#### PL20

#### Step 2. Type

0.	17"-high metal back panel kit	\$39
2.	13"-high metal back panel kit	\$39
3.	17"-high metal back panel kit with offset pass-through	\$63

#### Step 3. Width

42L	42" wide left	+\$94
42R	42" wide right	+\$94
48L	48" wide left	+\$100
48R	48" wide right	+\$100
54L	54" wide left	+\$105
54R	54" wide right	+\$105
60L	60" wide left	+\$112
60R	60" wide right	+\$112
66L	66" wide left	+\$118
66R	66" wide right	+\$118
72L	72" wide left	+\$124
72R	72" wide right	+\$124
78L	78" wide left	+\$131
78R	78" wide right	+\$131

#### Step 4. Surface Finish

See *Finish Colors list for paint codes*.

Nonmetallic Paint	+\$0
Metallic Paint	+\$10

# Support Conversion Kit

PL302.  
PL303.  
PL304.  
PL305.

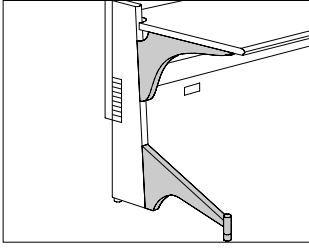

Passage® Work Surfaces

## Product Information

### Description

This kit converts an existing end support to a recessed leg, C-leg, or full end panel. It includes the floor support, work surface support bracket, and attachment hardware.

### Dimensions

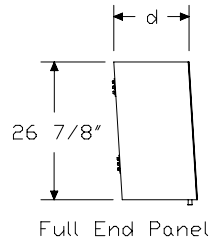
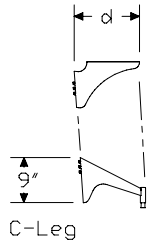
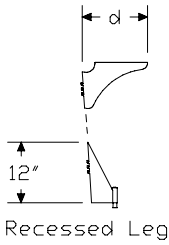

## Specification Information

### Step 1.

#### PL30

### Step 2. Type

2.	recessed leg	\$222
3.	C-leg	\$222
4.	full end panel left	\$227
5.	full end panel right	\$227

### Step 3. Desk Module Depth

24	for 24"-deep desk module	+\$0
30	for 30"-deep desk module	+\$0

### Step 4. Surface Finish

See *Finish Colors list for paint codes.*

Nonmetallic Paint	+\$0
Metallic Paint	+\$10

Peninsula Modesty Panel  
Conversion Kit

PL400.  
PL401.

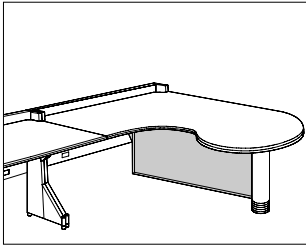

**Product Information**

Description

This retrofit kit converts a 9" peninsula modesty panel to a 24" modesty panel or converts a 24" peninsula modesty panel to a 9" modesty panel. It can be used on an ellipse or oblong peninsula. Attachment hardware is included.

Dimensions

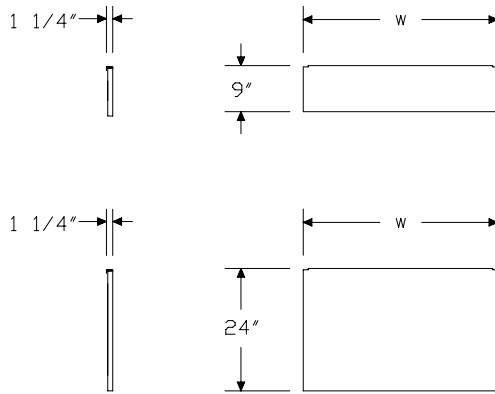

**Specification Information**

Step 1.

**PL40**

Step 2. Panel Height

<b>0.</b>	9" modesty panel	\$155
<b>1.</b>	24" modesty panel	\$241

Step 3. Peninsula Depth

<b>66</b>	66" deep	+\$0
<b>72</b>	72" deep	+\$0
<b>78</b>	78" deep	+\$0
<b>90</b>	90" deep	+\$0

Step 4. Surface Finish

See *Finish Colors list for paint codes.*

Nonmetallic Paint	+\$0
Metallic Paint	+\$15

# Corner Link

PD100.

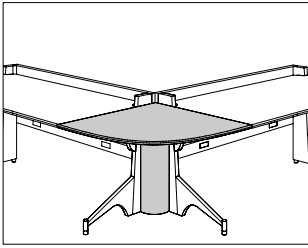

Passage® Work Surfaces

## Product Information

### Description

This link connects 2 equal-height desk modules at a 90° angle. It has a laminate top and vinyl edge or a veneer top and wood composite edge. Connection hardware and cover are included.

### Dimensions

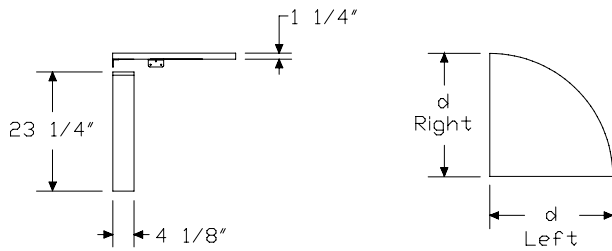

## Specification Information

### Step 1.

#### PD100.

### Step 2. Left Depth

<b>24</b>	24" deep left	\$246
<b>30</b>	30" deep left	\$271

### Step 3. Right Depth

<b>24</b>	24" deep right	+\$181
<b>30</b>	30" deep right	+\$205

### Step 4. Top/Edge Material

<b>L</b>	laminate top with vinyl edge	+\$0
<b>V</b>	veneer top with wood composite edge <span style="border: 1px solid black; padding: 0 2px;">A</span>	+\$355

### Step 5. Understructure Finish

See *Finish Colors list for paint codes.*

Nonmetallic Paint	+\$0
Metallic Paint	+\$15

### Step 6.

For wood veneer surfaces, wood composite edge color complements wood veneer top color.

### Top Finish: Solid-Color Laminate

For laminate top with vinyl edge (L)

<b>8Q</b>	folkstone grey	+\$0
<b>91</b>	white	+\$0
<b>CL</b>	cool grey neutral	+\$0
<b>HF</b>	inner tone light	+\$0
<b>HT</b>	inner tone	+\$0
<b>LT</b>	light tone	+\$0
<b>LU</b>	soft white	+\$0
<b>WL</b>	sandstone	+\$0
<b>WN</b>	warm grey neutral	+\$0

### Top Finish: Fiber Laminate

For laminate top with vinyl edge (L)

<b>1X</b>	vanilla	+\$0
<b>2X</b>	wheat	+\$0
<b>3X</b>	celery	+\$0
<b>4X</b>	coriander	+\$0
<b>5X</b>	chamomile	+\$0
<b>6X</b>	cinnamon	+\$0
<b>7X</b>	cardamom	+\$0
<b>8X</b>	kale	+\$0

---

Top Finish: Frosted Laminate  
*For laminate top with vinyl edge (L)*

---

<b>J4</b>	frosted light grey	+\$0
<b>J5</b>	frosted inner tone light	+\$0
<b>J6</b>	frosted slate grey	+\$0
<b>J7</b>	frosted medium tone	+\$0
<b>J8</b>	frosted black	+\$0

---

Top Finish: Wood-Grain Laminate  
*For laminate top with vinyl edge (L)*

---

<b>LA</b>	light ash	+\$0
<b>LM</b>	mahogany	+\$0

---

Top/Edge Finish: Wood Veneer  
*For veneer top with wood composite edge (V)*

---

<b>ED</b>	aged cherry <input type="checkbox"/> A	+\$0
<b>EG</b>	medium brown walnut <input type="checkbox"/> A	+\$0
<b>EK</b>	medium red walnut <input type="checkbox"/> A	+\$0
<b>EY</b>	light anigre <input type="checkbox"/> A	+\$0
<b>UL</b>	natural maple <input type="checkbox"/> A	+\$0
<b>UQ</b>	light cherry <input type="checkbox"/> A	+\$0
<b>UV</b>	red cherry <input type="checkbox"/> A	+\$0
<b>UX</b>	walnut on cherry <input type="checkbox"/> A	+\$0

---

Step 7. Edge Finish  
*For laminate top with vinyl edge (L)*

---

<b>8Q</b>	folkstone grey	+\$0
<b>91</b>	white	+\$0
<b>BU</b>	black umber	+\$0
<b>CL</b>	cool grey neutral	+\$0
<b>CM</b>	cinnamon	+\$0
<b>CO</b>	chamomile	+\$0
<b>G2</b>	graphite satin	+\$0
<b>HF</b>	inner tone light	+\$0
<b>HT</b>	inner tone	+\$0
<b>LU</b>	soft white	+\$0
<b>MT</b>	medium tone	+\$0
<b>SG</b>	slate grey	+\$0
<b>WL</b>	sandstone	+\$0
<b>WN</b>	warm grey neutral	+\$0

# D-Shaped Work Surface

PD110.

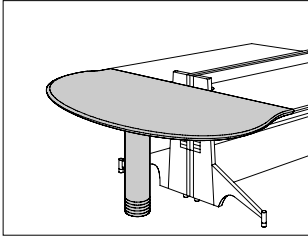

Passage® Work Surfaces

## Product Information

### Description

This D-shaped work surface provides a shared surface between 2 back-to-back, equal-height desk modules. It has a work surface, column base, and adjustable glide. The work surface has a height-adjustment range of 26" to 31" at 1" increments. It has a laminate top and vinyl edge or a veneer top and wood composite edge. Connection hardware is included. Shipped knocked down.

### Dimensions

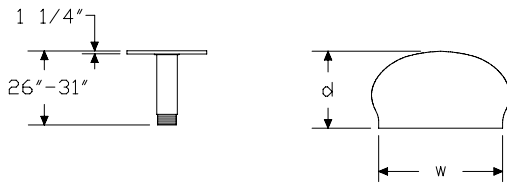

## Specification Information

### Step 1.

**PD110.**

### Step 2. Depth/Width

<b>3048</b>	30" deep x 48" wide	\$830
<b>3660</b>	36" deep x 60" wide	\$922

### Step 3. Top/Edge Material

<b>L</b>	laminate top with vinyl edge	+\$0
<b>V</b>	veneer top with wood composite edge <span style="border: 1px solid black; padding: 0 2px;">A</span>	+\$621

### Step 4. Understructure Finish

See *Finish Colors list for paint codes.*

Nonmetallic Paint	+\$0
Metallic Paint	+\$20

### Step 5.

For wood veneer surfaces, wood composite edge color complements wood veneer top color.

### Top Finish: Solid-Color Laminate

For laminate top with vinyl edge (L)

<b>8Q</b>	folkstone grey	+\$0
<b>91</b>	white	+\$0
<b>CL</b>	cool grey neutral	+\$0
<b>HF</b>	inner tone light	+\$0
<b>HT</b>	inner tone	+\$0
<b>LT</b>	light tone	+\$0
<b>LU</b>	soft white	+\$0
<b>WL</b>	sandstone	+\$0
<b>WN</b>	warm grey neutral	+\$0

### Top Finish: Fiber Laminate

For laminate top with vinyl edge (L)

<b>1X</b>	vanilla	+\$0
<b>2X</b>	wheat	+\$0
<b>3X</b>	celery	+\$0
<b>4X</b>	coriander	+\$0
<b>5X</b>	chamomile	+\$0
<b>6X</b>	cinnamon	+\$0
<b>7X</b>	cardamom	+\$0
<b>8X</b>	kale	+\$0

## D-Shaped Work Surface *continued*

---

Top Finish: Frosted Laminate  
*For laminate top with vinyl edge (L)*

---

<b>J4</b>	frosted light grey	+\$0
<b>J5</b>	frosted inner tone light	+\$0
<b>J6</b>	frosted slate grey	+\$0
<b>J7</b>	frosted medium tone	+\$0
<b>J8</b>	frosted black	+\$0

---

Top Finish: Wood-Grain Laminate  
*For laminate top with vinyl edge (L)*

---

<b>LA</b>	light ash	+\$0
<b>LM</b>	mahogany	+\$0

---

Top/Edge Finish: Wood Veneer  
*For veneer top with wood composite edge (V)*

---

<b>ED</b>	aged cherry <input type="checkbox"/> A	+\$0
<b>EG</b>	medium brown walnut <input type="checkbox"/> A	+\$0
<b>EK</b>	medium red walnut <input type="checkbox"/> A	+\$0
<b>EY</b>	light anigre <input type="checkbox"/> A	+\$0
<b>UL</b>	natural maple <input type="checkbox"/> A	+\$0
<b>UQ</b>	light cherry <input type="checkbox"/> A	+\$0
<b>UV</b>	red cherry <input type="checkbox"/> A	+\$0
<b>UX</b>	walnut on cherry <input type="checkbox"/> A	+\$0

---

Step 6. Edge Finish  
*For laminate top with vinyl edge (L)*

---

<b>8Q</b>	folkstone grey	+\$0
<b>91</b>	white	+\$0
<b>BU</b>	black umber	+\$0
<b>CL</b>	cool grey neutral	+\$0
<b>CM</b>	cinnamon	+\$0
<b>CO</b>	chamomile	+\$0
<b>G2</b>	graphite satin	+\$0
<b>HF</b>	inner tone light	+\$0
<b>HT</b>	inner tone	+\$0
<b>LU</b>	soft white	+\$0
<b>MT</b>	medium tone	+\$0
<b>SG</b>	slate grey	+\$0
<b>WL</b>	sandstone	+\$0
<b>WN</b>	warm grey neutral	+\$0

# Oval Mobile Table

PE120.  
PE121.

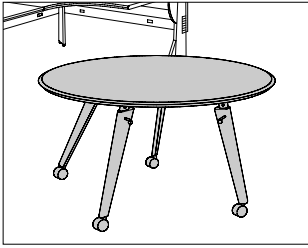

Passage® Work Surfaces

## Product Information

### Description

This oval table has 4 legs with braking casters and a fixed or adjustable height. The fixed-height table is 29<sup>3/8</sup>"; the adjustable table has a height range of 26" to 31", adjustable in 1" increments. The table has a laminate top and vinyl edge or a veneer top and wood composite edge. Shipped knocked down.

### Dimensions

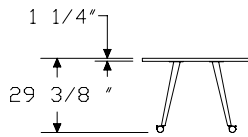

Fixed Height

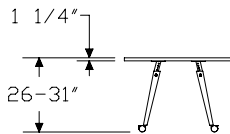

Adjustable Height

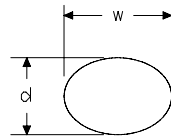

## Specification Information

### Step 1.

#### PE12

### Step 2. Height Adjustment

<b>0.</b>	fixed height	\$1007
<b>1.</b>	adjustable height	\$1075

### Step 3. Depth/Width

<b>3042</b>	30" deep x 42" wide	+\$0
<b>3654</b>	36" deep x 54" wide	+\$95

### Step 4. Top/Edge Material

<b>L</b>	laminate top with vinyl edge	+\$0
<b>V</b>	veneer top with wood composite edge <span style="border: 1px solid black; padding: 0 2px;">A</span>	+\$621

### Step 5. Leg Finish

See *Finish Colors list for paint codes.*

Nonmetallic Paint	+\$0
Metallic Paint	+\$40

### Step 6.

For wood veneer surfaces, wood composite edge color complements wood veneer top color.

### Top Finish: Solid-Color Laminate

For laminate top with vinyl edge (L)

<b>8Q</b>	folkstone grey	+\$0
<b>91</b>	white	+\$0
<b>CL</b>	cool grey neutral	+\$0
<b>HF</b>	inner tone light	+\$0
<b>HT</b>	inner tone	+\$0
<b>LT</b>	light tone	+\$0
<b>LU</b>	soft white	+\$0
<b>WL</b>	sandstone	+\$0
<b>WN</b>	warm grey neutral	+\$0

### Top Finish: Fiber Laminate

For laminate top with vinyl edge (L)

<b>1X</b>	vanilla	+\$0
<b>2X</b>	wheat	+\$0
<b>3X</b>	celery	+\$0
<b>4X</b>	coriander	+\$0
<b>5X</b>	chamomile	+\$0
<b>6X</b>	cinnamon	+\$0
<b>7X</b>	cardamom	+\$0
<b>8X</b>	kale	+\$0

## Oval Mobile Table *continued*

---

Top Finish: Frosted Laminate  
*For laminate top with vinyl edge (L)*

---

<b>J4</b>	frosted light grey	+\$0
<b>J5</b>	frosted inner tone light	+\$0
<b>J6</b>	frosted slate grey	+\$0
<b>J7</b>	frosted medium tone	+\$0
<b>J8</b>	frosted black	+\$0

---

Top Finish: Wood-Grain Laminate  
*For laminate top with vinyl edge (L)*

---

<b>LA</b>	light ash	+\$0
<b>LM</b>	mahogany	+\$0

---

Top/Edge Finish: Wood Veneer  
*For veneer top with wood composite edge (V)*

---

<b>ED</b>	aged cherry <input type="checkbox"/> A	+\$0
<b>EG</b>	medium brown walnut <input type="checkbox"/> A	+\$0
<b>EK</b>	medium red walnut <input type="checkbox"/> A	+\$0
<b>EY</b>	light anigre <input type="checkbox"/> A	+\$0
<b>UL</b>	natural maple <input type="checkbox"/> A	+\$0
<b>UQ</b>	light cherry <input type="checkbox"/> A	+\$0
<b>UV</b>	red cherry <input type="checkbox"/> A	+\$0
<b>UX</b>	walnut on cherry <input type="checkbox"/> A	+\$0

---

Step 7. Edge Finish  
*For laminate top with vinyl edge (L)*

---

<b>8Q</b>	folkstone grey	+\$0
<b>91</b>	white	+\$0
<b>BU</b>	black umber	+\$0
<b>CL</b>	cool grey neutral	+\$0
<b>CM</b>	cinnamon	+\$0
<b>CO</b>	chamomile	+\$0
<b>G2</b>	graphite satin	+\$0
<b>HF</b>	inner tone light	+\$0
<b>HT</b>	inner tone	+\$0
<b>LU</b>	soft white	+\$0
<b>MT</b>	medium tone	+\$0
<b>SG</b>	slate grey	+\$0
<b>WL</b>	sandstone	+\$0
<b>WN</b>	warm grey neutral	+\$0

# Round Table

PE210.

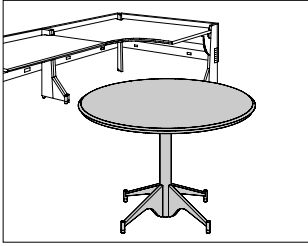

Passage® Work Surfaces

### Product Information

#### Description

This round table has a support column, a 4-leg X-base, a fixed height of 29", and adjustable glides. It has a laminate top and vinyl edge or a veneer top and wood composite edge.

#### Dimensions

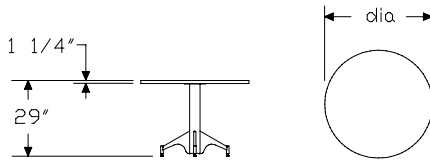

### Specification Information

#### Step 1.

**PE210.**

#### Step 2. Diameter

<b>42</b>	42" diameter	\$1075
<b>48</b>	48" diameter	\$1137

#### Step 3. Top/Edge Material

<b>L</b>	laminate top with vinyl edge	+\$0
<b>V</b>	veneer top with wood composite edge <span style="border: 1px solid black; padding: 0 2px;">A</span>	+\$562

#### Step 4. Base Finish

See *Finish Colors list for paint codes.*

Nonmetallic Paint	+\$0
Metallic Paint	+\$15

#### Step 5.

For wood veneer surfaces, wood composite edge color complements wood veneer top color.

#### Top Finish: Solid-Color Laminate

For laminate top with vinyl edge (L)

<b>8Q</b>	folkstone grey	+\$0
<b>91</b>	white	+\$0
<b>CL</b>	cool grey neutral	+\$0
<b>HF</b>	inner tone light	+\$0
<b>HT</b>	inner tone	+\$0
<b>LT</b>	light tone	+\$0
<b>LU</b>	soft white	+\$0
<b>WL</b>	sandstone	+\$0
<b>WN</b>	warm grey neutral	+\$0

#### Top Finish: Fiber Laminate

For laminate top with vinyl edge (L)

<b>1X</b>	vanilla	+\$0
<b>2X</b>	wheat	+\$0
<b>3X</b>	celery	+\$0
<b>4X</b>	coriander	+\$0
<b>5X</b>	chamomile	+\$0
<b>6X</b>	cinnamon	+\$0
<b>7X</b>	cardamom	+\$0
<b>8X</b>	kale	+\$0

## Round Table *continued*

---

Top Finish: Frosted Laminate  
*For laminate top with vinyl edge (L)*

---

<b>J4</b>	frosted light grey	+\$0
<b>J5</b>	frosted inner tone light	+\$0
<b>J6</b>	frosted slate grey	+\$0
<b>J7</b>	frosted medium tone	+\$0
<b>J8</b>	frosted black	+\$0

---

Top Finish: Wood-Grain Laminate  
*For laminate top with vinyl edge (L)*

---

<b>LA</b>	light ash	+\$0
<b>LM</b>	mahogany	+\$0

---

Top/Edge Finish: Wood Veneer  
*For veneer top with wood composite edge (V)*

---

<b>ED</b>	aged cherry <input type="checkbox"/> A	+\$0
<b>EG</b>	medium brown walnut <input type="checkbox"/> A	+\$0
<b>EK</b>	medium red walnut <input type="checkbox"/> A	+\$0
<b>EY</b>	light anigre <input type="checkbox"/> A	+\$0
<b>UL</b>	natural maple <input type="checkbox"/> A	+\$0
<b>UQ</b>	light cherry <input type="checkbox"/> A	+\$0
<b>UV</b>	red cherry <input type="checkbox"/> A	+\$0
<b>UX</b>	walnut on cherry <input type="checkbox"/> A	+\$0

---

Step 6. Edge Finish  
*For laminate top with vinyl edge (L)*

---

<b>8Q</b>	folkstone grey	+\$0
<b>91</b>	white	+\$0
<b>BU</b>	black umber	+\$0
<b>CL</b>	cool grey neutral	+\$0
<b>CM</b>	cinnamon	+\$0
<b>CO</b>	chamomile	+\$0
<b>G2</b>	graphite satin	+\$0
<b>HF</b>	inner tone light	+\$0
<b>HT</b>	inner tone	+\$0
<b>LU</b>	soft white	+\$0
<b>MT</b>	medium tone	+\$0
<b>SG</b>	slate grey	+\$0
<b>WL</b>	sandstone	+\$0
<b>WN</b>	warm grey neutral	+\$0

# Transaction Surface

PF100.  
PF101.  
PF110.  
PF111.  
PF120.  
PF121.

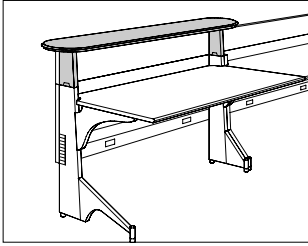

Passage® Work Surfaces

## Product Information

### Description

This 16"-deep surface mounts on desk module stanchions and can be used alone or with other transaction surfaces to create a continuous surface. It is available in 3 shapes and has a laminate top and vinyl edge or a veneer top and wood composite edge.

### Notes

Each round end extends 6" beyond the desk module end.

Desk module height (0.) mounts directly on 2 desk stanchions. This 32"-high surface (measured from floor to top of surface) allows wheelchair accessibility. Mounting hardware is included.

11" above desk module height (1.) mounts on 2 desk module stanchion extensions creating a 42"-high surface (measured from floor to top of surface). 10"-high stackable screen fits below transaction surface; order screen (PH200.10) separately. Stanchions and mounting hardware are included.

## Dimensions

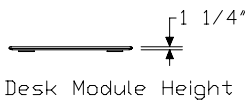

Desk Module Height

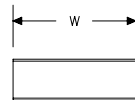

Rectangular Ends

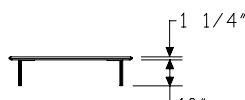

11" Above  
Desk Module Height

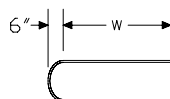

Round/Rectangular End

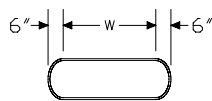

Double Round End

## Specification Information

### Step 1.

#### PF1

### Step 2. Shape

0	rectangular ends	\$0
1	round/rectangular end	\$0
2	double round end	\$0

### Step 3. Height

0.	desk module height	+\$0
1.	11" above desk module height	+\$28

### Step 4. Usage

24	for 24"-wide desk module	+\$394
30	for 30"-wide desk module	+\$407
36	for 36"-wide desk module	+\$418
42	for 42"-wide desk module	+\$431
48	for 48"-wide desk module	+\$444
54	for 54"-wide desk module	+\$455
60	for 60"-wide desk module	+\$468
66	for 66"-wide desk module	+\$480
72	for 72"-wide desk module	+\$517
78	for 78"-wide desk module	+\$554

### Step 5. Top/Edge Material

L	laminate top with vinyl edge	+\$0
V	veneer top with wood composite edge <span style="border: 1px solid black; padding: 0 2px;">A</span>	+\$355

### Step 6. Understructure Finish

See *Finish Colors list for paint codes.*

Nonmetallic Paint	+\$0
Metallic Paint	+\$10

Step 7.  
For wood veneer surfaces, wood composite edge color complements wood veneer top color.

Top Finish: Solid-Color Laminate		
For laminate top with vinyl edge (L)		
<b>8Q</b>	folkstone grey	+\$0
<b>91</b>	white	+\$0
<b>CL</b>	cool grey neutral	+\$0
<b>HF</b>	inner tone light	+\$0
<b>HT</b>	inner tone	+\$0
<b>LT</b>	light tone	+\$0
<b>LU</b>	soft white	+\$0
<b>WL</b>	sandstone	+\$0
<b>WN</b>	warm grey neutral	+\$0

Top Finish: Fiber Laminate		
For laminate top with vinyl edge (L)		
<b>1X</b>	vanilla	+\$0
<b>2X</b>	wheat	+\$0
<b>3X</b>	celery	+\$0
<b>4X</b>	coriander	+\$0
<b>5X</b>	chamomile	+\$0
<b>6X</b>	cinnamon	+\$0
<b>7X</b>	cardamom	+\$0
<b>8X</b>	kale	+\$0

Top Finish: Frosted Laminate		
For laminate top with vinyl edge (L)		
<b>J4</b>	frosted light grey	+\$0
<b>J5</b>	frosted inner tone light	+\$0
<b>J6</b>	frosted slate grey	+\$0
<b>J7</b>	frosted medium tone	+\$0
<b>J8</b>	frosted black	+\$0

Top Finish: Wood-Grain Laminate		
For laminate top with vinyl edge (L)		
<b>LA</b>	light ash	+\$0
<b>LM</b>	mahogany	+\$0

Top/Edge Finish: Wood Veneer		
For veneer top with wood composite edge (V)		
<b>ED</b>	aged cherry <input type="checkbox"/> A	+\$0
<b>EG</b>	medium brown walnut <input type="checkbox"/> A	+\$0
<b>EK</b>	medium red walnut <input type="checkbox"/> A	+\$0
<b>EY</b>	light anigre <input type="checkbox"/> A	+\$0
<b>UL</b>	natural maple <input type="checkbox"/> A	+\$0
<b>UQ</b>	light cherry <input type="checkbox"/> A	+\$0
<b>UV</b>	red cherry <input type="checkbox"/> A	+\$0
<b>UX</b>	walnut on cherry <input type="checkbox"/> A	+\$0

Step 8. Edge Finish		
For laminate top with vinyl edge (L)		
<b>8Q</b>	folkstone grey	+\$0
<b>91</b>	white	+\$0
<b>BU</b>	black umber	+\$0
<b>CL</b>	cool grey neutral	+\$0
<b>CM</b>	cinnamon	+\$0
<b>CO</b>	chamomile	+\$0
<b>G2</b>	graphite satin	+\$0
<b>HF</b>	inner tone light	+\$0
<b>HT</b>	inner tone	+\$0
<b>LU</b>	soft white	+\$0
<b>MT</b>	medium tone	+\$0
<b>SG</b>	slate grey	+\$0
<b>WL</b>	sandstone	+\$0
<b>WN</b>	warm grey neutral	+\$0

# Corner Transaction Surface

- PF200.
- PF201.
- PF210.
- PF211.
- PF220.
- PF221.

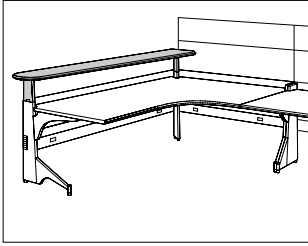

Passage® Work Surfaces

## Product Information

### Description

This 16"-deep surface mounts to desk module stanchions. It can be used alone or with other transaction surfaces to create a continuous surface. It is available in 3 shapes and has a laminate top and vinyl edge or a veneer top and wood composite edge.

### Notes

For corner transaction surface used with 18"-high screen on other side of corner desk module, specify width of transaction surface as 1" less to allow space in corner for 18"-high screen.

Each round end extends 6" beyond the desk module end.

Corner desk module cannot be installed with a corner flipper door unit or corner shelf and a corner transaction surface on the same desk module corner stanchion. Corner stanchion only accepts 1 of these components.

Desk module height (0.) mounts directly on 2 desk stanchions. This 32"-high surface (measured from floor to top of surface) allows wheelchair accessibility. Mounting hardware is included.

11" above desk module height (1.) mounts on 2 desk module stanchion extensions creating a 42"-high surface (measured from floor to top of surface). 10"-high stackable screen fits below transaction surface; order screen (PH200.10) separately. Stanchions and mounting hardware are included.

## Dimensions

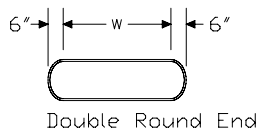
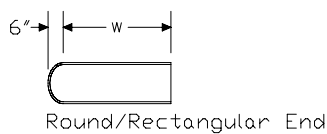
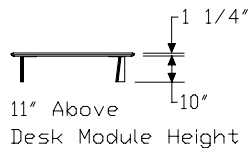
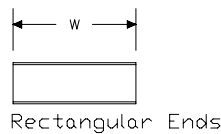
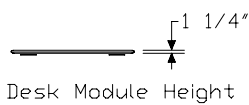

## Specification Information

### Step 1.

#### PF2

### Step 2. Shape

0	rectangular ends	\$0
1	round/rectangular end	\$0
2	double round end	\$0

### Step 3. Height/Application

0.	desk module height	+\$0
1.	11" above desk module height	+\$28

### Step 4. Size

#### For rectangular ends (0) or round/rectangular end (1)

41	for 42" corner desk module with screen	+\$431
42	for 42" corner desk module	+\$431
47	for 48" corner desk module with screen	+\$444
48	for 48" corner desk module	+\$444
53	for 54" corner desk module with screen	+\$455
54	for 54" corner desk module	+\$455
59	for 60" corner desk module with screen	+\$468
60	for 60" corner desk module	+\$468
65	for 66" corner desk module with screen	+\$480
66	for 66" corner desk module	+\$480
71	for 72" corner desk module with screen	+\$517
72	for 72" corner desk module	+\$517
77	for 78" corner desk module with screen	+\$554
78	for 78" corner desk module	+\$554

#### For double round end (2)

42	for 42" corner desk module	+\$431
48	for 48" corner desk module	+\$444
54	for 54" corner desk module	+\$455
60	for 60" corner desk module	+\$468
66	for 66" corner desk module	+\$480
72	for 72" corner desk module	+\$517
78	for 78" corner desk module	+\$554

### Step 5. Top/Edge Material

L	laminate top with vinyl edge	+\$0
V	veneer top with wood composite edge <span style="border: 1px solid black; padding: 0 2px;">A</span>	+\$355

**Step 6. Understructure Finish**  
*See Finish Colors list for paint codes.*

Nonmetallic Paint	+ \$0
Metallic Paint	+ \$10

**Step 7.**  
*For wood veneer surfaces, wood composite edge color complements wood veneer top color.*

**Top Finish: Solid-Color Laminate**  
*For laminate top with vinyl edge (L)*

<b>8Q</b> folkstone grey	+ \$0
<b>91</b> white	+ \$0
<b>CL</b> cool grey neutral	+ \$0
<b>HF</b> inner tone light	+ \$0
<b>HT</b> inner tone	+ \$0
<b>LT</b> light tone	+ \$0
<b>LU</b> soft white	+ \$0
<b>WL</b> sandstone	+ \$0
<b>WN</b> warm grey neutral	+ \$0

**Top Finish: Fiber Laminate**  
*For laminate top with vinyl edge (L)*

<b>1X</b> vanilla	+ \$0
<b>2X</b> wheat	+ \$0
<b>3X</b> celery	+ \$0
<b>4X</b> coriander	+ \$0
<b>5X</b> chamomile	+ \$0
<b>6X</b> cinnamon	+ \$0
<b>7X</b> cardamom	+ \$0
<b>8X</b> kale	+ \$0

**Top Finish: Frosted Laminate**  
*For laminate top with vinyl edge (L)*

<b>J4</b> frosted light grey	+ \$0
<b>J5</b> frosted inner tone light	+ \$0
<b>J6</b> frosted slate grey	+ \$0
<b>J7</b> frosted medium tone	+ \$0
<b>J8</b> frosted black	+ \$0

**Top Finish: Wood-Grain Laminate**  
*For laminate top with vinyl edge (L)*

<b>LA</b> light ash	+ \$0
<b>LM</b> mahogany	+ \$0

**Top/Edge Finish: Wood Veneer**  
*For veneer top with wood composite edge (V)*

<b>ED</b> aged cherry <span style="border: 1px solid black; padding: 0 2px;">A</span>	+ \$0
<b>EG</b> medium brown walnut <span style="border: 1px solid black; padding: 0 2px;">A</span>	+ \$0
<b>EK</b> medium red walnut <span style="border: 1px solid black; padding: 0 2px;">A</span>	+ \$0
<b>EY</b> light anigre <span style="border: 1px solid black; padding: 0 2px;">A</span>	+ \$0
<b>UL</b> natural maple <span style="border: 1px solid black; padding: 0 2px;">A</span>	+ \$0
<b>UQ</b> light cherry <span style="border: 1px solid black; padding: 0 2px;">A</span>	+ \$0
<b>UV</b> red cherry <span style="border: 1px solid black; padding: 0 2px;">A</span>	+ \$0
<b>UX</b> walnut on cherry <span style="border: 1px solid black; padding: 0 2px;">A</span>	+ \$0

**Step 8. Edge Finish**  
*For laminate top with vinyl edge (L)*

<b>8Q</b> folkstone grey	+ \$0
<b>91</b> white	+ \$0
<b>BU</b> black umber	+ \$0
<b>CL</b> cool grey neutral	+ \$0
<b>CM</b> cinnamon	+ \$0
<b>CO</b> chamomile	+ \$0
<b>G2</b> graphite satin	+ \$0
<b>HF</b> inner tone light	+ \$0
<b>HT</b> inner tone	+ \$0
<b>LU</b> soft white	+ \$0
<b>MT</b> medium tone	+ \$0
<b>SG</b> slate grey	+ \$0
<b>WL</b> sandstone	+ \$0
<b>WN</b> warm grey neutral	+ \$0

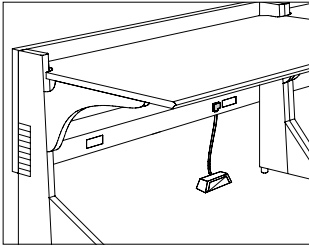

Passage® Energy Distribution

**Product Information**

**Description**  
 This power entry connects a building’s electrical supply from a wall, floor, or column to the electrical harness of a desk module. It is installed on the back side of the harness directly opposite the receptacle location. The power entry distributes 4 20-amp circuits. The cable is available in 4 lengths and can be field cut to the appropriate length. The power entry is UL listed and CSA certified.

**Notes**

Power entry must be field installed by licensed electrician. When facing desk module, connects to right side of harness.

**Dimensions**

**Specification Information**

Step 1.

**PG210.**

Step 2. Length

<b>06</b>	6' long	\$123
<b>12</b>	12' long	\$161
<b>18</b>	18' long	\$194
<b>24</b>	24' long	\$231

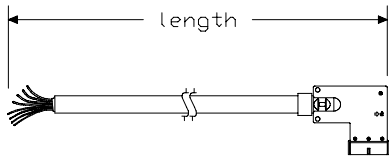

Power Entry, Junction Box

PG220.

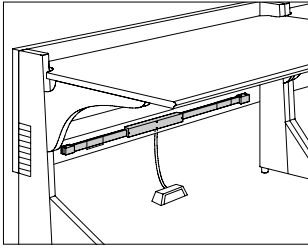

**Product Information**

**Description**

This power entry connects a building's electrical supply from a wall, floor, or column to a desk module. It distributes 4 20-amp circuits and includes a 60-cubic-inch junction box and harnesses to distribute power in both directions. The junction box has 6' of wiring that can be field cut to the appropriate length for connection to the building's power supply. The power entry provides receptacle access. It is UL listed and CSA certified.

**Notes**

- Conduit attachment into junction box is at bottom of junction box.
- Power entry must be field installed by licensed electrician.
- Power entry meets local codes including New York City.

**Dimensions**

**Specification Information**

**Step 1.**

**PG220.**

**Step 2. Width**

<b>42</b>	42" wide	\$289
<b>48</b>	48" wide	\$296
<b>54</b>	54" wide	\$302
<b>60</b>	60" wide	\$307
<b>66</b>	66" wide	\$315
<b>72</b>	72" wide	\$321
<b>78</b>	78" wide	\$326

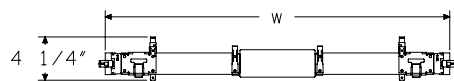
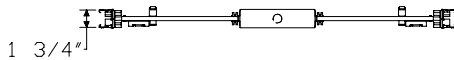

Passage® Energy Distribution

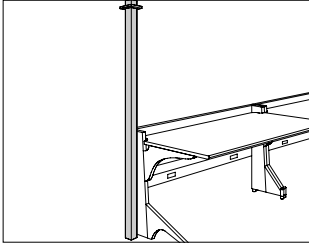

Passage® Energy Distribution

**Product Information**

**Description**

This power entry connects a ceiling’s electrical supply to the end of a desk module. It distributes up to 4 20-amp circuits and holds up to 80 4-pair cables. The power entry has a 10½”-high pole that can be field cut to the appropriate length, ceiling and base trim, connecting hardware, conduit, and a factory-installed electrical harness that connects to the desk module’s power harness. Finish is graphite. It is UL listed and CSA certified.

**Notes**

Internal electrical wires must be installed in conduit to separate electrical and data cables.

Power entry must be field installed by licensed electrician.

For cable capacity information, see Cable Capacity Charts in Kiosk.

**Dimensions**

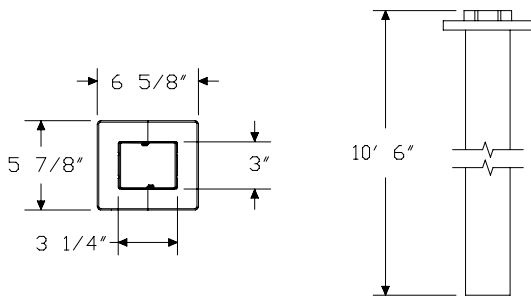

**Specification Information**

**Step 1.**

**PG230.**

**Step 2. Harness**

<b>N</b>	nonpowered	\$186
<b>P</b>	powered	\$280

# Power Entry, Receptacle to Desk Module End PG240.

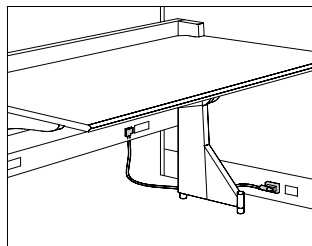

## Product Information

### Description

This 72"-long power entry connects an Action Office® Series 2 panel, Prospects® panel, or Ethospace® frame's 4-circuit electrical supply from its receptacle location to the harness of a Passage® powered desk module. It distributes 4 20-amp circuits. The power entry is UL listed and CSA certified.

### Dimensions

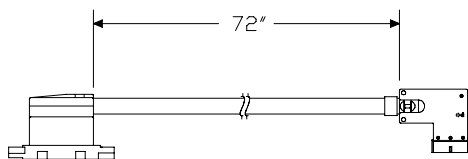

## Specification Information

### Step 1.

**PG240.72**

\$212

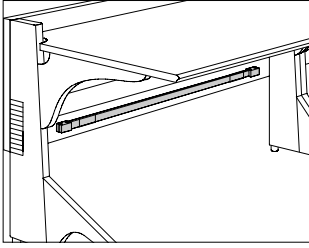

**Product Information**

**Description**  
 This harness converts a nonpowered desk module to a powered desk module. It has 2 receptacle locations on the inside and distributes 4 20-amp circuits. The harness is UL listed and CSA certified.

**Notes**  
 Specify width of harness to match width of desk module.  
 To power 1 side of desk module, order 1 harness and 1 power jumper (PG320.) to connect to adjacent desk module. For application information, see Passage Planning Guide.  
 To power both sides of corner or extended corner desk module, order 2 harnesses, 1 corner power jumper (PG320.13), and 1 power jumper (PG320.) to connect to adjacent desk module. For application information, see Passage Planning Guide.  
 Order 4-circuit receptacle (K1311. or X1311.) separately.  
 Harness must be field installed.

**Dimensions**

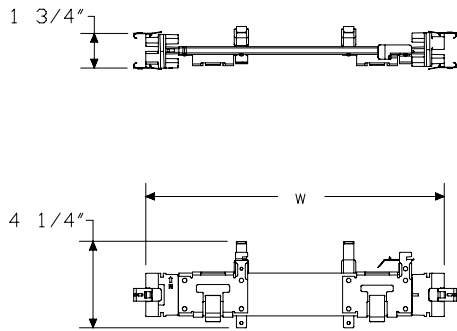

**Specification Information**

Step 1.  
**PG310.**

Step 2. Width

<b>24</b>	24" wide	\$124
<b>30</b>	30" wide	\$124
<b>36</b>	36" wide	\$124
<b>42</b>	42" wide	\$124
<b>48</b>	48" wide	\$124
<b>54</b>	54" wide	\$124
<b>60</b>	60" wide	\$124
<b>66</b>	66" wide	\$124
<b>72</b>	72" wide	\$143
<b>78</b>	78" wide	\$167

# Power Jumper

PG320.

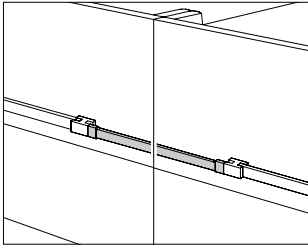

### Product Information

#### Description

This power jumper connects power from a desk module to an adjacent desk module. It is UL listed and CSA certified.

#### Notes

Specify power jumper type to match desk module configuration.

#### Dimensions

### Specification Information

#### Step 1.

**PG320.**

#### Step 2. Length/Usage

<b>13</b>	12 <sup>3</sup> / <sub>4</sub> "-long for corner or extended corner desk module	\$45
<b>14</b>	14 <sup>3</sup> / <sub>4</sub> "-long for 3-way connection	\$81
<b>15</b>	14 <sup>3</sup> / <sub>4</sub> "-long for 4-way connection	\$105
<b>17</b>	16 <sup>3</sup> / <sub>4</sub> "-long for in-line 2-way connection	\$45
<b>18</b>	18 <sup>3</sup> / <sub>4</sub> " long for PH11 screen pass-through	\$57
<b>20</b>	19 <sup>3</sup> / <sub>4</sub> "-long for corner link	\$51

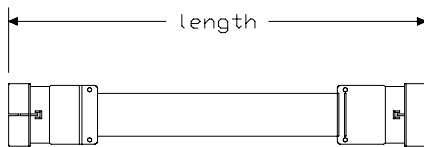

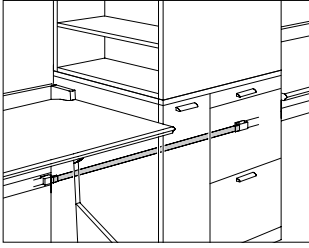

Passage® Energy Distribution

**Product Information**

**Description**  
 This harness extends power from a powered desk module through the bottom module of a stackable storage cabinet to another powered desk module. It also allows power to pass through multiple stackable storage cabinets. The harness is UL listed and CSA certified.

**Dimensions**

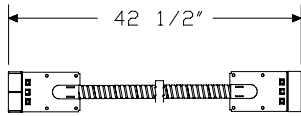

For 24" Wide

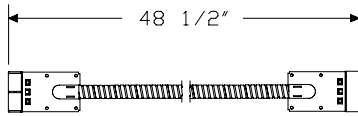

For 30" Wide

**Specification Information**

Step 1.

**PG330.**

Step 2. Usage

<b>24</b>	for (1) 24"-wide stackable storage cabinet	\$76
<b>30</b>	for (1) 30"-wide stackable storage cabinet	\$81
<b>48</b>	for (2) 24"-wide stackable storage cabinets	\$94
<b>54</b>	for (1) 24"-, and (1) 30"-wide stackable storage cabinet	\$100
<b>60</b>	for (2) 30"-wide stackable storage cabinets	\$105
<b>72</b>	for (3) 24"-wide stackable storage cabinets	\$112
<b>78</b>	for (2) 24"-, and (1) 30"-wide stackable storage cabinets	\$118
<b>84</b>	for (1) 24"-, and (2) 30"-wide stackable storage cabinets	\$124
<b>90</b>	for (3) 30"-wide stackable storage cabinets	\$143

# Receptacle, 4 Circuit, 15 Amp

K1311.

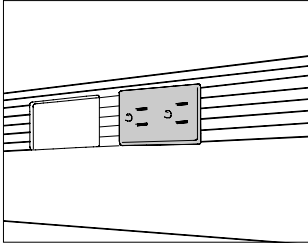

## Product Information

### Description

This receptacle locks into the electrical harness of the following powered products: Action Office® Series 2 or Prospects® cable management panel frame, Prospects panel, Action Office Series 2 thin base panel, Passage® desk module, or Abak® access zone power harness. It provides power to equipment with a 15-amp standard plug head or cap. Package contains 6 receptacles. It is UL listed and CSA certified.

### Notes

For information on types of receptacles and their applications, refer to individual product planning guides.

When specifying for Action Office Series 2 cable management panel frame, order 4-circuit receptacle (K1311). When specifying for all other Series 2 panels, order 4-circuit receptacle (A1311.) or 20-amp 4-circuit receptacle (X1311.).

Receptacle is used with an Abak access zone power harness (AK132.) used in access zone cladding (AK151.).

## Dimensions

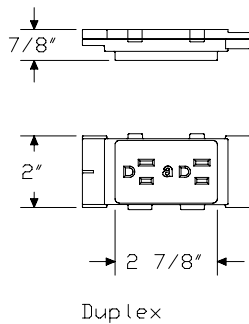

## Specification Information

### Step 1.

**K1311.**

### Step 2. Type

- A** duplex, circuit a
- B** duplex, circuit b
- C** duplex, circuit c
- D** duplex, circuit d, isolated ground
- BI** duplex, circuit b, isolated ground
- CI** duplex, circuit c, isolated ground

### Prices for Steps 1-2.

<b>K1311. A</b>	\$179
<b>B</b>	\$179
<b>C</b>	\$179
<b>D</b>	\$179
<b>BI</b>	\$179
<b>CI</b>	\$179

### Step 3. Surface Finish

<b>8Q</b>	folkstone grey	+\$0
<b>BU</b>	black umber	+\$0
<b>CL</b>	cool grey neutral	+\$0
<b>HF</b>	inner tone light	+\$0
<b>LT</b>	light tone	+\$0
<b>LU</b>	soft white	+\$0
<b>MT</b>	medium tone	+\$0
<b>SG</b>	slate grey	+\$0
<b>WL</b>	sandstone	+\$0
<b>WN</b>	warm grey neutral	+\$0

# Receptacle, 4 Circuit, 20 Amp

X1311.

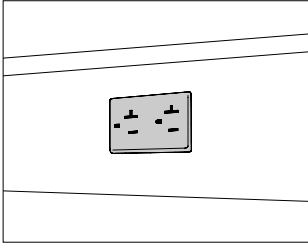

Passage® Energy Distribution

## Product Information

### Description

This receptacle locks into a 4-circuit electrical harness to provide power to equipment with a 20-amp standard plug head or cap. It also accepts 15-amp standard plug heads or caps. The receptacle is UL listed.

### Notes

Receptacle cannot be used with hard-wired frame.

Avoid overloading circuit by ensuring total connected load does not exceed 16 amps. If 1 piece of equipment requires all available power, do not use receptacle's second outlet or install additional receptacles on that circuit. In many cases, equipment requiring this receptacle will use all available power.

For information on types of receptacles and their applications, refer to individual product planning guides.

When locked into electrical harness of Action Office® Series 2 or Prospects® powered cable management panel frame, Prospects® powered panel, or Passage® powered desk module, receptacle extends 5/8" from cable management panel face, trim cover, channel, or power channel trim cover.

Receptacle works with an Abak® power harness (AK131.) used in lower cladding (AK150.) or in powered utility cladding (AK153.). Receptacle should not be used with access zone power harness (AK132); order receptacle K1311. for this application.

## Dimensions

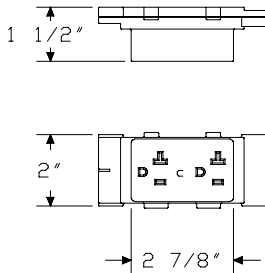

## Specification Information

### Step 1.

**X1311.**

### Step 2. Circuit Type

<b>AT</b>	circuit a
<b>BT</b>	circuit b
<b>CT</b>	circuit c
<b>DT</b>	circuit d, isolated ground
<b>BIT</b>	circuit b, isolated ground
<b>CIT</b>	circuit c, isolated ground

### Prices for Steps 1-2.

<b>X1311. AT</b>	\$40
<b>BT</b>	\$40
<b>CT</b>	\$40
<b>DT</b>	\$40
<b>BIT</b>	\$40
<b>CIT</b>	\$40

### Step 3. Surface Finish

<b>8Q</b>	folkstone grey	+\$0
<b>BU</b>	black umber	+\$0
<b>CL</b>	cool grey neutral	+\$0
<b>HF</b>	inner tone light	+\$0
<b>HT</b>	inner tone	+\$0
<b>LU</b>	soft white	+\$0
<b>MT</b>	medium tone	+\$0
<b>SG</b>	slate grey	+\$0
<b>WL</b>	sandstone	+\$0
<b>WN</b>	warm grey neutral	+\$0

# Work Surface-Attached Electrical Distributor Y1314.

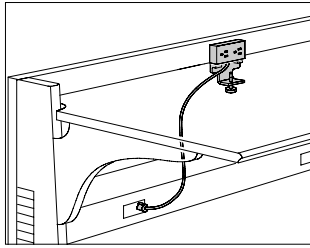

## Product Information

### Description

This 2-outlet electrical distributor attaches to the back edge of an Action Office® Series 2 or Prospects® squared-edge work surface, Ethospace® work surface without a cable management trough, Passage® desk module, or Abak® surface. It provides electrical access at work surface height. Cord length is 8'. Finish is graphite. Attachment hardware is included.

### Dimensions

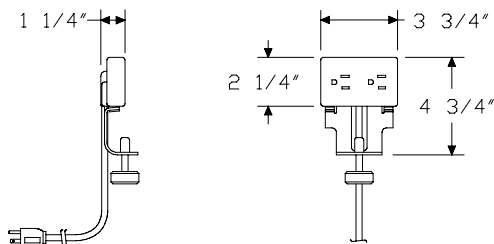

## Specification Information

### Step 1.

**Y1314.**

\$141

# Communication Port Faceplate Reducer

G1189.

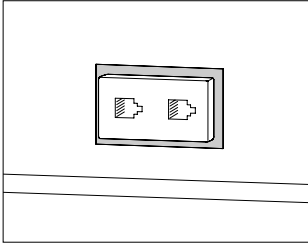

## Product Information

### Description

This faceplate fits into a communication port cutout and reduces the size of the cutout to fit specific telecommunications outlet/connector faceplates. Finish is black. Package contains 6.

Faceplate fits into the following communication port cutouts:

- Abak® lower cladding, powered utility cladding, or data faceplate bracket
- Action Office® Series 2, Prospects®, or Ethospace® cable management side cover
- Action Office Series 2 or Prospects cable management panel face
- Ethospace cable-access tile upper port
- Passage® data cover
- Vivo® communication port cutouts

### Notes

Purchase preconfigured voice/data outlets/connector faceplates separately from their manufacturers.

Order appropriate Abak products separately for use with faceplate:

- For lower cladding, order power option with communication port locations (AK150.PA or AK150.PD)
- For utility cladding, order powered option (AK153.)
- For data faceplate bracket, order bracket (AK134.)

When specifying faceplate for Action Office Series 2 panel, Prospects panel, or Ethospace frame, order “J” or “G” power option with communication port locations.

When specifying faceplate for Action Office Series 2 or Prospects cable management panel, order panel face side 1 (A1181.C or K1181.C) and side 2 (A1182.C or K1182.C) separately.

When specifying faceplate for Ethospace grooved face tile or frame with grooved side covers, order both reducer (G1189.A) and extender (G1189.B).

## Dimensions

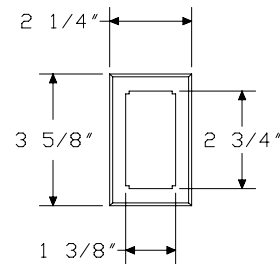

# Communication Port Faceplate Reducer *continued*

## Specification Information

Step 1.

**G1189.A**

\$38

# Communication Port Faceplate Extender

G1189.

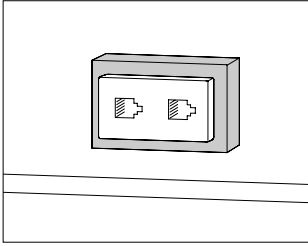

## Product Information

### Description

This faceplate fits over the communication port cutout of the following products: Action Office® Series 2, Prospects®, or Ethospace® cable management side cover; Action Office Series 2 or Prospects cable management panel face; Ethospace cable access tile upper port; Resolve® data faceplate housing; Passage® voice/data outlet; or an Abak® lower cladding, powered utility cladding, or data faceplate bracket. It allows installation of specific cable communication modules without interfering with cable distribution capacity. Attachment hardware is included. Package contains 6.

### Notes

Purchase preconfigured voice/data modules/faceplates separately from their manufacturers.

When specifying faceplate for Action Office Series 2 panel, Prospects panel, or Ethospace frame, order “J” or “G” power option with communication port locations.

When specifying faceplate for Action Office Series 2 or Prospects cable management panel, order panel face side 1 (A1181.C or K1181.C) and side 2 (A1182.C or K1182.C) separately.

When specifying faceplate for Ethospace grooved face tile or frame with grooved side covers, order both reducer (G1189.A) and extender (G1189.B).

When specifying faceplate for Resolve data faceplate housing, order housing (R1360.) separately.

Order appropriate Abak products separately for use with faceplate:

- For lower cladding, order power option with communication port locations (AK150.PA or AK150.PD)
- For utility cladding, order powered option (AK153.)
- For data faceplate bracket, order bracket (AK134.)

## Dimensions

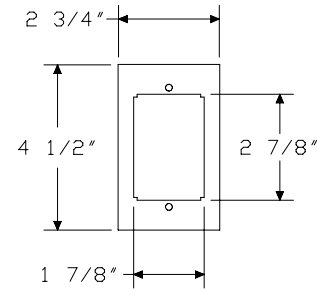

# Communication Port Faceplate Extender *continued*

## Specification Information

Step 1.

**G1189.B** \$49

Step 2. Surface Finish

<b>8Q</b>	folkstone grey	+\$0
<b>91</b>	white	+\$0
<b>BU</b>	black umber	+\$0
<b>CL</b>	cool grey neutral	+\$0
<b>G1</b>	graphite	+\$0
<b>HF</b>	inner tone light	+\$0
<b>LU</b>	soft white	+\$0
<b>MT</b>	medium tone	+\$0
<b>SG</b>	slate grey	+\$0
<b>WL</b>	sandstone	+\$0
<b>WN</b>	warm grey neutral	+\$0

Work Surface-Attached  
Voice/Data Outlet

Y1320.

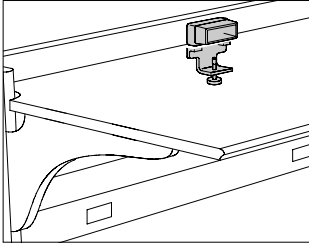

**Product Information**

Description

This outlet attaches to the back edge of an Action Office® Series 2 or Prospects® squared-edge work surface, Ethospace® work surface without a cable management trough, Passage® desk module, or Abak® surface. It supports faceplates with voice/data ports at work surface height and has a furniture industry standard 1.38" high × 2.69" wide opening that accepts voice/data modules or faceplates from various manufacturers. Finish is graphite. Attachment hardware is included.

Dimensions

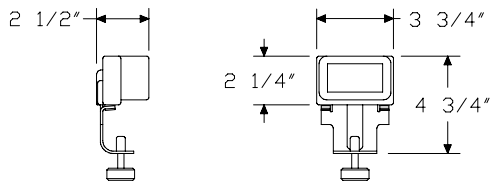

**Specification Information**

Step 1.

Y1320.

\$91

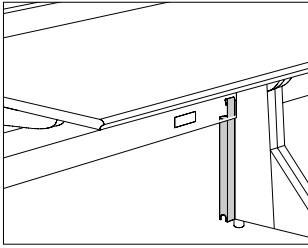

**Product Information**

**Description**

This cable manager provides a vertical channel for cables routed from the floor to the cable management channel in a desk module.

**Notes**

For cable capacity information, see Cable Capacity Charts in Kiosk.

**Dimensions**

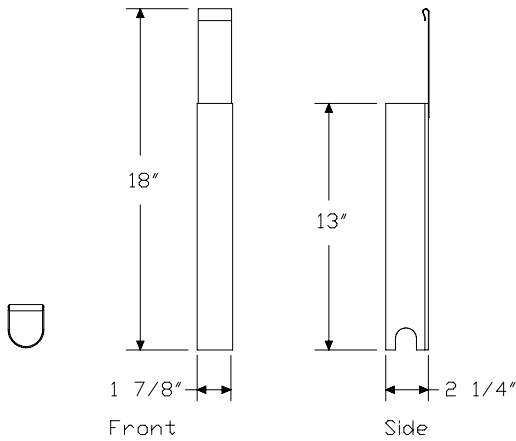

**Specification Information**

**Step 1.**

**G1321.** A

\$119

# Full-Height Screen

PH100.  
PH101.  
PH102.

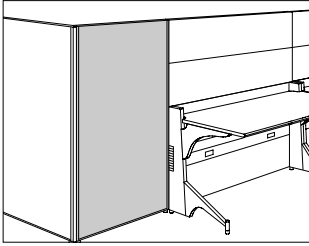

Passage® Territory

## Product Information

### Description

This fabric screen attaches to other full-height screens or to a desk module. It creates standing and seated privacy and divisions within an environment. The screen has graphite trim finish, tackable surfaces, a top end cap, and adjustable glides. It is available in 3 heights.

### Notes

To connect screens in a straight line or at 90° angles, order screen-to-screen connector (PH910.) separately.

To connect screen to desk module, order screen-to-desk module connector (PH920.) separately.

For added stability on a run of screens, order full-height screen stabilizer (PH980.) separately. For application information, see Passage Planning Guide.

Fabrics are applied vertically, from top to bottom, on screen. See Order Information in Appendices.

Screen accepts Customer's Own Material (COM). Yardage is estimated for nondirectional, 54"-wide fabrics.

### Width—Yardage

24" to 42"—4

For information on multiple quantities or directional fabrics, contact COM Department. See Order Information in Appendices.

## Dimensions

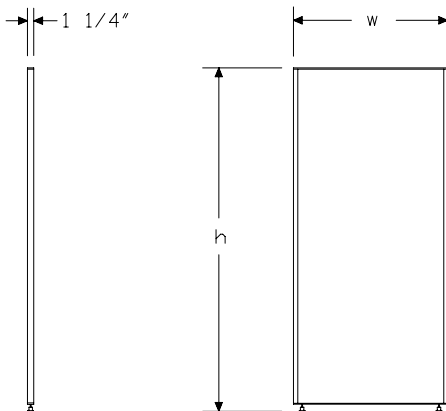

## Specification Information

### Step 1.

#### PH10

### Step 2. Height

0.	67" high	\$39
1.	49" high	\$0
2.	59" high	\$20

### Step 3. Width

24	24" wide	+\$639
30	30" wide	+\$726
36	36" wide	+\$859
42	42" wide	+\$934

### Step 4. Inside Surface Finish

See application chart and textiles list for fabric usage and numbers. First 2 digits of number indicate fabric line; remaining digit(s) indicate fabric color.

Price Category 1	+\$0
Price Category 2	+\$10
Price Category 3	+\$20
Price Category 4	+\$30
Price Category B	+\$93
Price Category C	+\$140
Price Category D	+\$186
Price Category E	+\$233

### Step 5. Outside Surface Finish

See application chart and textiles list for fabric usage and numbers. First 2 digits of number indicate fabric line; remaining digit(s) indicate fabric color.

Price Category 1	+\$0
Price Category 2	+\$10
Price Category 3	+\$20
Price Category 4	+\$30
Price Category B	+\$93
Price Category C	+\$140
Price Category D	+\$186
Price Category E	+\$233

# Full-Height Screen with Cable Pass-Through

PH110.  
PH111.  
PH112.

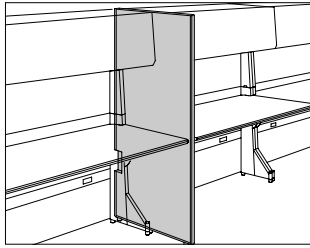

### Product Information

#### Description

This fabric screen attaches to a desk module and provides side privacy between 2 desk modules. It creates standing and seated privacy and divisions within an environment. The screen has graphite trim finish, tackable surfaces, a top end cap, an opening for cable and electrical pass-through, and adjustable glides. It is available in 3 heights. Attachment hardware is included.

#### Notes

To connect screens in a straight line or at 90° angles, order screen-to-screen connector (PH910.) separately.

To pass power through screen, order power jumper (PG320.18) separately.

Fabrics are applied vertically, from top to bottom, on screen. See Order Information in Appendices.

Screen accepts Customer's Own Material (COM). Yardage is estimated for nondirectional, 54"-wide fabrics.

#### Width—Yardage

24" to 42"—4

For information on multiple quantities or directional fabrics, contact COM Department. See Order Information in Appendices.

### Dimensions

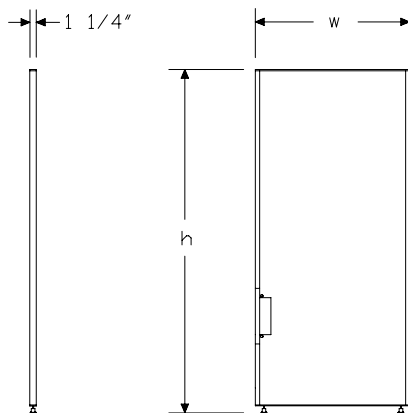

### Specification Information

#### Step 1.

#### PH11

#### Step 2. Height

0.	67" high	\$39
1.	49" high	\$0
2.	59" high	\$20

#### Step 3. Width

24	24" wide	+\$701
30	30" wide	+\$787
36	36" wide	+\$922
42	42" wide	+\$995

#### Step 4. Inside Surface Finish

See application chart and textiles list for fabric usage and numbers. First 2 digits of number indicate fabric line; remaining digit(s) indicate fabric color.

Price Category 1	+\$0
Price Category 2	+\$10
Price Category 3	+\$20
Price Category 4	+\$30
Price Category B	+\$93
Price Category C	+\$140
Price Category D	+\$186
Price Category E	+\$233

#### Step 5. Outside Surface Finish

See application chart and textiles list for fabric usage and numbers. First 2 digits of number indicate fabric line; remaining digit(s) indicate fabric color.

Price Category 1	+\$0
Price Category 2	+\$10
Price Category 3	+\$20
Price Category 4	+\$30
Price Category B	+\$93
Price Category C	+\$140
Price Category D	+\$186
Price Category E	+\$233

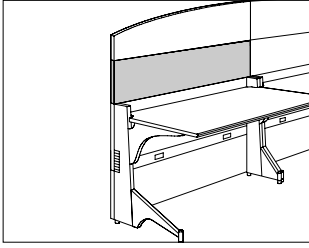

### Product Information

#### Description

This fabric screen attaches to a desk module or stacks on top of another 18"-high stackable, glazed, or marker board screen. It is tackable on both sides and includes hardware to support screens connected side by side. The screen's trim finish is graphite and the screen is UL listed. It cannot stack on top of an arc screen or 10"-high screen. Attachment hardware is included.

#### Notes

For screens in corner of desk module, specify beveled edge for corner.

For screen on straight edge of desk module, specify straight edge (S).

When screen is used on only 1 side of corner desk module, specify straight edge (S).

Fabrics are applied horizontally, from left to right, across width of screen. See Order Information in Appendices.

Screen accepts Customer's Own Material (COM). Yardage is estimated for directional, 54"-wide fabrics.

#### Height—Width—Yardage

10"—24"—1

10"—30"—1

10"—36"—1<sup>1</sup>/<sub>4</sub>

10"—42"—1<sup>1</sup>/<sub>3</sub>

10"—48"—1<sup>1</sup>/<sub>2</sub>

10"—54"—1<sup>2</sup>/<sub>3</sub>

10"—60"—2

10"—66"—2

10"—72"—2<sup>1</sup>/<sub>4</sub>

10"—78"—2<sup>1</sup>/<sub>3</sub>

18"—24"—1

18"—30"—1

18"—36"—1<sup>1</sup>/<sub>4</sub>

18"—42"—1<sup>1</sup>/<sub>3</sub>

18"—48"—1<sup>1</sup>/<sub>2</sub>

18"—54"—1<sup>2</sup>/<sub>3</sub>

18"—60"—2

18"—66"—2

18"—72"—2<sup>1</sup>/<sub>4</sub>

18"—78"—2<sup>1</sup>/<sub>3</sub>

For information on multiple quantities or directional fabrics, contact COM Department. See Order Information in Appendices.

### Dimensions

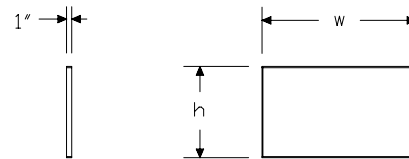

**Specification Information**

Step 1.  
**PH200.**

Step 2. Height		
<b>10</b>	10" high	\$0
<b>18</b>	18" high	\$33

Step 3. Width		
<b>24</b>	24" wide	+\$221
<b>30</b>	30" wide	+\$234
<b>36</b>	36" wide	+\$244
<b>42</b>	42" wide	+\$258
<b>48</b>	48" wide	+\$269
<b>54</b>	54" wide	+\$282
<b>60</b>	60" wide	+\$293
<b>66</b>	66" wide	+\$318
<b>72</b>	72" wide	+\$330
<b>78</b>	78" wide	+\$354

Step 4. Bevel/Position

*For 24" wide (24), 30" wide (30), or 36" wide (36)*

<b>S</b>	straight edge	+\$0
----------	---------------	------

*For 42" wide (42), 48" wide (48), 54" wide (54), 60" wide (60), 66" wide (66), 72" wide (72), or 78" wide (78)*

<b>L</b>	beveled right edge for left side of corner	+\$0
<b>R</b>	beveled left edge for right side of corner	+\$0
<b>S</b>	straight edge	+\$0

Step 5. Inside Tackable Surface Finish

*See application chart and textiles list for fabric usage and numbers. First 2 digits of number indicate fabric line; remaining digit(s) indicate fabric color.*

Price Category 1	+\$0
Price Category 2	+\$5
Price Category 3	+\$7
Price Category 4	+\$15
Price Category B	+\$43
Price Category C	+\$64
Price Category D	+\$85
Price Category E	+\$106

Step 6. Outside Tackable Surface Finish

*See application chart and textiles list for fabric usage and numbers. First 2 digits of number indicate fabric line; remaining digit(s) indicate fabric color.*

Price Category 1	+\$0
Price Category 2	+\$5
Price Category 3	+\$7
Price Category 4	+\$15
Price Category B	+\$43
Price Category C	+\$64
Price Category D	+\$85
Price Category E	+\$106

# Arc Screen

PH210.  
PH211.

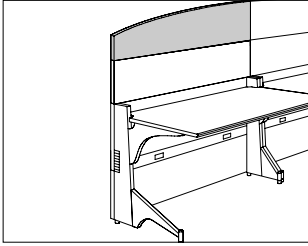

## Product Information

### Description

This fabric screen attaches to a desk module or stacks on top of another 18"-high stackable, glazed, or marker board screen. It is tackable on both sides and includes hardware to support screens connected side by side. The screen's trim finish is graphite and the screen is UL listed. It cannot stack on top of a 10"-high stackable screen or another arc screen. Attachment hardware is included.

### Notes

For screens in corner of desk module, specify beveled edge for corner (screen is beveled on 18"-high side only). For screen on straight edge of desk module, specify straight edge (S).

When screen is used on only 1 side of corner desk module, specify straight edge (S).

Fabrics are applied horizontally, from left to right, across width of screen. See Order Information in Appendices.

Screen accepts Customer's Own Material (COM). Yardage is estimated for directional, 54"-wide fabrics.

### Width—Yardage

- 24" — 1
- 30" — 1
- 36" — 1<sup>1</sup>/<sub>4</sub>
- 42" — 1<sup>1</sup>/<sub>3</sub>
- 48" — 1<sup>1</sup>/<sub>2</sub>
- 54" — 1<sup>2</sup>/<sub>3</sub>
- 60" — 2
- 66" — 2
- 72" — 2<sup>1</sup>/<sub>4</sub>
- 78" — 2<sup>1</sup>/<sub>3</sub>

For information on multiple quantities or directional fabrics, contact COM Department. See Order Information in Appendices.

## Dimensions

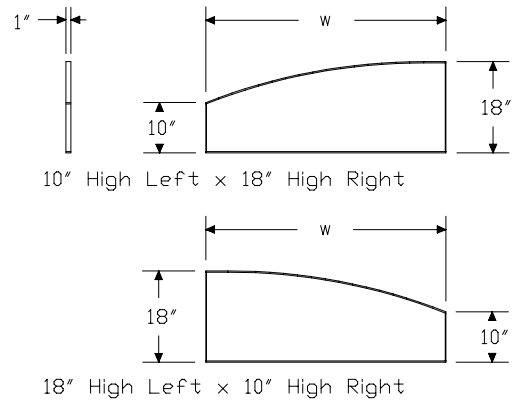

**Specification Information**

Step 1.

**PH21**

Step 2. Height

<b>0.</b>	10" high left x 18" high right	\$0
<b>1.</b>	18" high left x 10" high right	\$0

Step 3. Width

<b>24</b>	24" wide	+\$378
<b>30</b>	30" wide	+\$391
<b>36</b>	36" wide	+\$404
<b>42</b>	42" wide	+\$415
<b>48</b>	48" wide	+\$427
<b>54</b>	54" wide	+\$440
<b>60</b>	60" wide	+\$451
<b>66</b>	66" wide	+\$464
<b>72</b>	72" wide	+\$476
<b>78</b>	78" wide	+\$488

Step 4. Bevel/Position

*For 10" high left x 18" high right (0.) with 42" wide (42), 48" wide (48), 54" wide (54), 60" wide (60), 66" wide (66), 72" wide (72), or 78" wide (78)*

<b>L</b>	beveled right edge for left side of corner	+\$0
<b>S</b>	straight edge	+\$0

*For 18" high left x 10" high right (1.) with 42" wide (42), 48" wide (48), 54" wide (54), 60" wide (60), 66" wide (66), 72" wide (72), or 78" wide (78)*

<b>R</b>	beveled left edge for right side of corner	+\$0
<b>S</b>	straight edge	+\$0

*For 24" wide (24), 30" wide (30), or 36" wide (36)*

<b>S</b>	straight edge	+\$0
----------	---------------	------

Step 5. Inside Tackable Surface Finish

*See application chart and textiles list for fabric usage and numbers. First 2 digits of number indicate fabric line; remaining digit(s) indicate fabric color.*

Price Category 1	+\$0
Price Category 2	+\$5
Price Category 3	+\$7
Price Category 4	+\$15
Price Category B	+\$43
Price Category C	+\$64
Price Category D	+\$85
Price Category E	+\$106

Step 6. Outside Tackable Surface Finish

*See application chart and textiles list for fabric usage and numbers. First 2 digits of number indicate fabric line; remaining digit(s) indicate fabric color.*

Price Category 1	+\$0
Price Category 2	+\$5
Price Category 3	+\$7
Price Category 4	+\$15
Price Category B	+\$43
Price Category C	+\$64
Price Category D	+\$85
Price Category E	+\$106

# Glazed Screen

PH300.

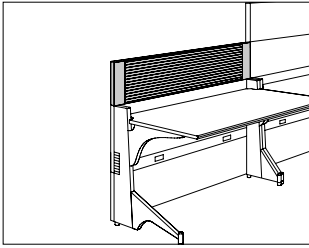

Passage® Territory

## Product Information

**Description**  
 This 18"-high glazed screen attaches to a desk module or stacks on top of another 18"-high stackable, glazed, or marker board screen. It cannot stack on top of an arc screen or 10"-high stackable screen. The frame finish is graphite; screen is tempered glass. Attachment hardware is included.

## Notes

For screens in corner of desk module, specify corner (C). For screen on straight edge of desk module, specify straight edge (S).  
 When screen is used on only 1 side of corner desk module, specify straight edge (S).

## Dimensions

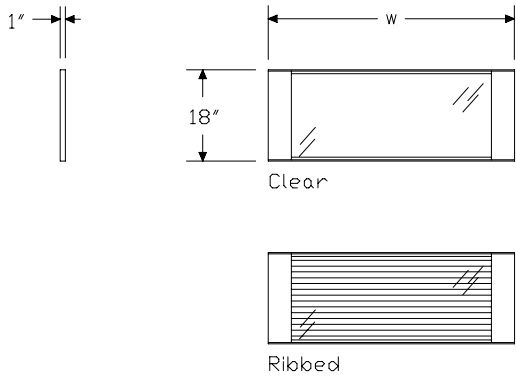

## Specification Information

**Step 1.**  
**PH300.**

### Step 2. Width

<b>24</b>	24" wide	\$476
<b>30</b>	30" wide	\$488
<b>36</b>	36" wide	\$499
<b>42</b>	42" wide	\$513
<b>48</b>	48" wide	\$525

### Step 3. Position

*For 24" wide (24), 30" wide (30), or 36" wide (36)*

<b>S</b>	straight edge	+\$0
----------	---------------	------

*For 42" wide (42) or 48" wide (48)*

<b>C</b>	corner	+\$0
<b>S</b>	straight edge	+\$0

### Step 4. Glass Pattern

<b>TR</b>	clear	+\$0
<b>RG</b>	ribbed	+\$134

# Marker Board Screen

PH400.

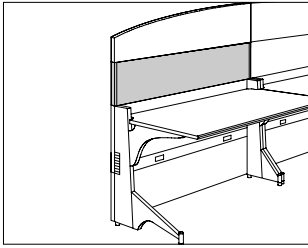

### Product Information

#### Description

This 18"-high screen attaches to a desk module or stacks on top of another 18"-high stackable, glazed, or marker board screen. It has an erasable writing surface, a tackable fabric border on the inside, a tackable fabric surface on the outside, a marker tray, and graphite trim finish. The screen cannot stack on top of an arc screen or 10"-high stackable screen. Attachment hardware is included.

#### Notes

Fabrics are applied horizontally, from left to right, across width of screen. See Order Information in Appendices.

Screen accepts Customer's Own Material (COM). Yardage is estimated for directional, 54"-wide fabrics.

#### Width—Yardage

- 24" — 1
- 30" — 1
- 36" — 1<sup>1</sup>/<sub>4</sub>
- 42" — 1<sup>1</sup>/<sub>3</sub>
- 48" — 1<sup>1</sup>/<sub>2</sub>
- 54" — 1<sup>2</sup>/<sub>3</sub>
- 60" — 2

For information on multiple quantities or directional fabrics, contact COM Department. See Order Information in Appendices.

#### Dimensions

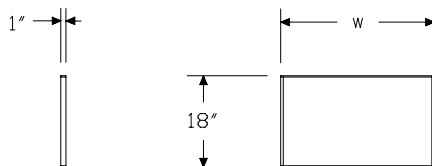

### Specification Information

#### Step 1.

**PH400.**

#### Step 2. Width

<b>24S</b>	24" wide	\$330
<b>30S</b>	30" wide	\$342
<b>36S</b>	36" wide	\$367
<b>42S</b>	42" wide	\$378
<b>48S</b>	48" wide	\$391
<b>54S</b>	54" wide	\$413
<b>60S</b>	60" wide	\$440

#### Step 3. Inside Tackable Surface Finish

See application chart and textiles list for fabric usage and numbers. First 2 digits of number indicate fabric line; remaining digit(s) indicate fabric color.

Price Category 1	+\$0
Price Category 2	+\$5
Price Category 3	+\$7
Price Category 4	+\$15
Price Category B	+\$43
Price Category C	+\$64
Price Category D	+\$85
Price Category E	+\$106

#### Step 4. Outside Tackable Surface Finish

See application chart and textiles list for fabric usage and numbers. First 2 digits of number indicate fabric line; remaining digit(s) indicate fabric color.

Price Category 1	+\$0
Price Category 2	+\$5
Price Category 3	+\$7
Price Category 4	+\$15
Price Category B	+\$43
Price Category C	+\$64
Price Category D	+\$85
Price Category E	+\$106

Passage® Territory

Screen-to-Screen Connector

PH910.

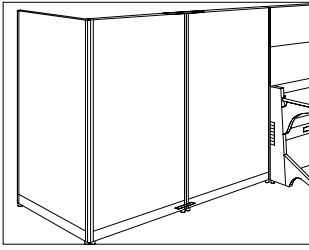

**Product Information**

**Description**  
 This connector joins full-height screens in a straight line or at a 2-way, 3-way, or 4-way 90° angle. Finish is graphite.

**Notes**  
 Order full-height screens (PH10\_) or full-height screens with cable pass-through (PH11\_) separately.

**Dimensions**

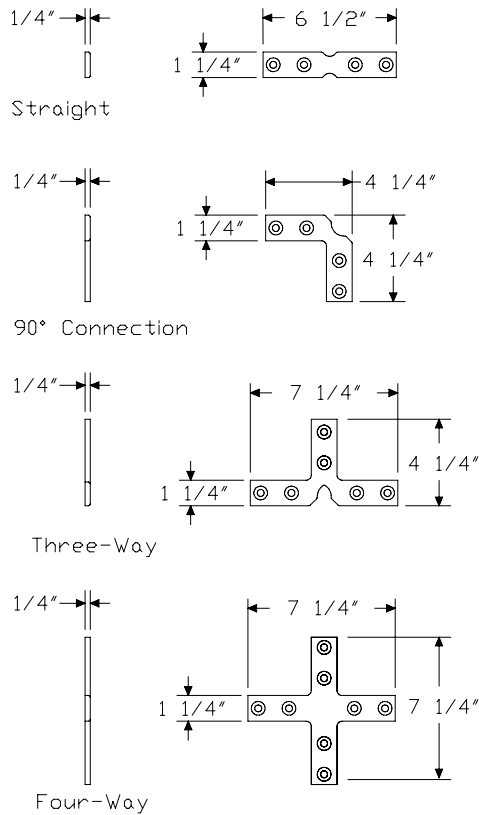

**Specification Information**

**Step 1.**  
**PH910.**

**Step 2. Position**

<b>S</b>	straight connection	\$51
<b>A</b>	90° connection	\$57
<b>T</b>	three-way connection	\$62
<b>F</b>	four-way connection	\$76

Passage® Territory

# Screen-to-Desk Module Connector

PH920.

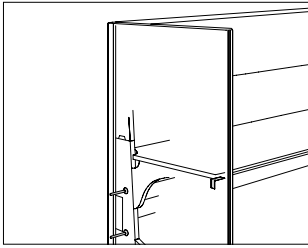

### Product Information

#### Description

This connector joins a full-height screen to a desk module at the end of a run. Finish is graphite.

#### Notes

Order full-height screen (PH10\_) separately.  
Connector and full-height screen cannot attach to desk module extension at 90° angle.

#### Dimensions

### Specification Information

#### Step 1.

PH920.

\$62

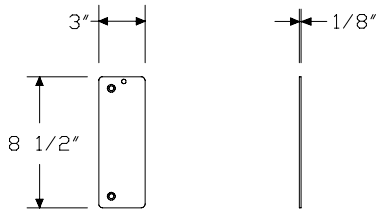

# Full-Height Screen Stabilizer

PH980.

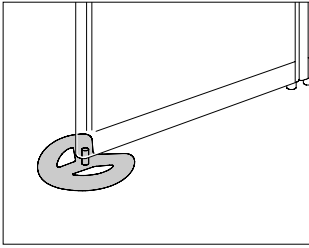

## Product Information

### Description

This larger glide replaces an existing glide on a full-height screen. It is used at the end of a run to provide additional stability. Finish is graphite.

### Notes

For application information, see Passage Planning Guide.

### Dimensions

## Specification Information

### Step 1.

**PH980.**

\$87

Passage® Territory

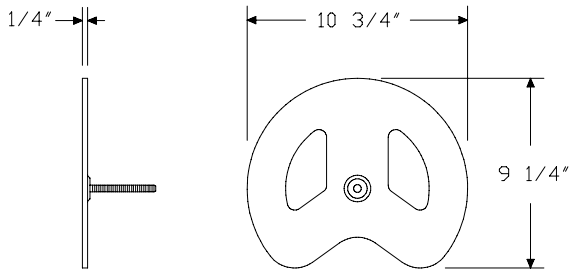

# Marker/Eraser Holder

Y7231.

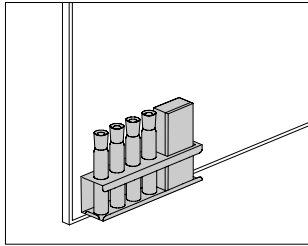

### Product Information

#### Description

This metal holder includes 4 erasable markers and an eraser. It attaches to a vertical surface with Velcro™, 2-sided tape, or magnetic tape (also included).

#### Dimensions

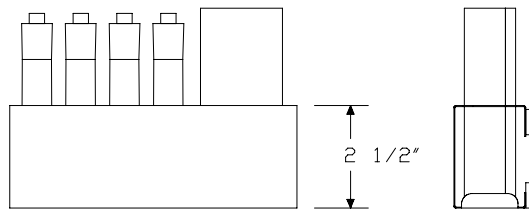
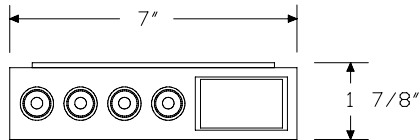

### Specification Information

#### Step 1.

**Y7231.** \$104

#### Step 2. Finish

<b>91</b>	white	+\$0
<b>BK</b>	black	+\$0
<b>MS</b>	metallic silver	+\$0

Passage® Territory

# Flipper Door Unit

PJ100.  
PJ101.

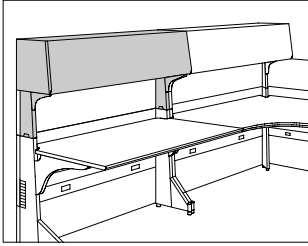

## Product Information

### Description

This lockable storage unit mounts on 2 straight stanchions of a desk module and has a painted, fabric, or veneer front. The 14<sup>1</sup>/<sub>8</sub>"-deep shelf and flipper door enclose standard- or international-size papers and binders, files, and other items. It mounts in 1 of 2 positions: the forward position allows a screen to be mounted behind the unit; the back position places the unit flush with the back of the desk module.

Stanchions and attachment hardware are included.

The unit is available with 2 door mechanisms: a standard lift/standard close mechanism and a weight-reduced lift/soft close mechanism. 54"-to 78"-wide units have 2 doors. The underside of the shelf conceals the lock and accepts a fully recessed task light.

### Notes

Order optional task lights separately:

- Energy-efficient task light (G6120.)
- Performance task light (G6114.)
- Utility task light (G6136.)

Fabrics are applied horizontally, from left to right, across width of flipper door. See Order Information in Appendices.

Fabric-covered flipper door accepts Customer's Own Material (COM).

Yardage is estimated for directional, 54"-wide fabrics.

### Width—Yardage

- 24" — 1
- 30" — 1
- 36" — 1<sup>1</sup>/<sub>4</sub>
- 42" — 1<sup>1</sup>/<sub>3</sub>
- 48" — 1<sup>1</sup>/<sub>2</sub>
- 54" — 1
- 60" — 1
- 66" — 1<sup>1</sup>/<sub>4</sub>
- 72" — 1<sup>1</sup>/<sub>4</sub>
- 78" — 1<sup>1</sup>/<sub>4</sub>

For information on multiple quantities or directional fabrics, contact COM Department. See Order Information in Appendices.

For keyed-alike locks, order lock plugs separately. See Keyed-Alike Information in Appendices.

## Dimensions

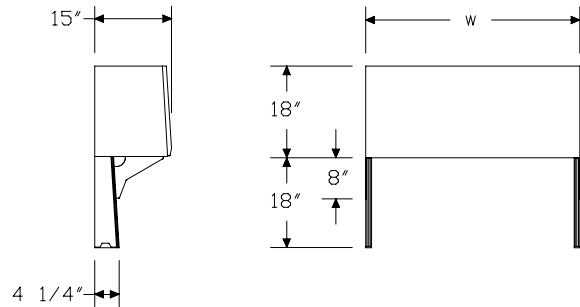

# Flipper Door Unit *continued*

Passage® Storage

## Specification Information

### Step 1.

**PJ10**

### Step 2. Mechanism

<b>0.</b>	standard lift/close	\$0
<b>1.</b>	weight-reduced lift/soft close	\$0

### Step 3. Width

#### For standard lift/close (0.)

<b>24</b>	24" wide	+\$541
<b>30</b>	30" wide	+\$583
<b>36</b>	36" wide	+\$626
<b>42</b>	42" wide	+\$671
<b>48</b>	48" wide	+\$714
<b>54</b>	54" wide	+\$771
<b>60</b>	60" wide	+\$814
<b>66</b>	66" wide	+\$858
<b>72</b>	72" wide	+\$902
<b>78</b>	78" wide	+\$945

#### For weight-reduced lift/soft close (1.)

<b>24</b>	24" wide	+\$702
<b>30</b>	30" wide	+\$746
<b>36</b>	36" wide	+\$790
<b>42</b>	42" wide	+\$833
<b>48</b>	48" wide	+\$877
<b>54</b>	54" wide	+\$1121
<b>60</b>	60" wide	+\$1165
<b>66</b>	66" wide	+\$1209
<b>72</b>	72" wide	+\$1252
<b>78</b>	78" wide	+\$1296

### Step 4. Front Material

#### For 24" wide (24), 30" wide (30), 36" wide (36), 42" wide (42), or 48" wide (48)

<b>P</b>	painted front	+\$0
<b>B</b>	fabric front	+\$96
<b>V</b>	veneer front <span style="border: 1px solid black; padding: 0 2px;">A</span>	+\$473

#### For 54" wide (54), 60" wide (60), 66" wide (66), 72" wide (72), or 78" wide (78)

<b>P</b>	painted front	+\$0
<b>B</b>	fabric front	+\$191
<b>V</b>	veneer front <span style="border: 1px solid black; padding: 0 2px;">A</span>	+\$944

### Step 5. Painted Front/Case Finish

See *Finish Colors* list for paint codes.

Nonmetallic Paint	+\$0
Metallic Paint	+\$30

### Step 6. Fabric/Veneer Front Finish

See *application chart* and *textiles list* for fabric usage and numbers. First 2 digits of number indicate fabric line; remaining digit(s) indicate fabric color.

#### For fabric front (B)

Price Category 1	+\$0
Price Category 2	+\$10
Price Category 3	+\$15
Price Category 4	+\$25
Price Category B	+\$36
Price Category C	+\$53
Price Category D	+\$71
Price Category E	+\$88
Price Category F	+\$122

### Wood Veneer

#### For veneer front (V)

<b>ED</b>	aged cherry <span style="border: 1px solid black; padding: 0 2px;">A</span>	+\$0
<b>EG</b>	medium brown walnut <span style="border: 1px solid black; padding: 0 2px;">A</span>	+\$0
<b>EK</b>	medium red walnut <span style="border: 1px solid black; padding: 0 2px;">A</span>	+\$0
<b>EY</b>	light anigre <span style="border: 1px solid black; padding: 0 2px;">A</span>	+\$0
<b>UL</b>	natural maple <span style="border: 1px solid black; padding: 0 2px;">A</span>	+\$0
<b>UQ</b>	light cherry <span style="border: 1px solid black; padding: 0 2px;">A</span>	+\$0
<b>UV</b>	red cherry <span style="border: 1px solid black; padding: 0 2px;">A</span>	+\$0
<b>UX</b>	walnut on cherry <span style="border: 1px solid black; padding: 0 2px;">A</span>	+\$0

### Step 7. Lock

<b>KA</b>	keyed alike	+\$0
<b>KC</b>	keyed differently, chrome	+\$0
<b>KD</b>	keyed differently, black	+\$0

# Corner Flipper Door Unit

PJ110.  
PJ111.

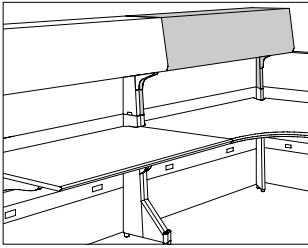

Passage® Storage

## Product Information

**Description**  
This left- or right-handed lockable storage unit mounts on 1 straight stanchion and 1 corner stanchion of a corner, extended corner, or extended curvilinear corner desk module and has a painted, fabric, or veneer front. The 14 1/8"-deep shelf and flipper door enclose standard- or international-size papers and binders, files, and other items. It mounts in 1 of 2 positions: the forward position allows a screen to be mounted behind the unit; the back position places the unit flush with the back of the desk module. Stanchions and attachment hardware are included. The unit is available with 2 door mechanisms: a standard lift/standard close mechanism and a weight-reduced lift/soft close mechanism. 53"-to 78"-wide units have 2 doors. The underside of the shelf conceals the lock and accepts a fully recessed task light.

## Notes

For corner flipper door unit used with 2 stacked screens on opposite side of corner desk module, specify flipper door width as 1" less to allow space in corner for top screen.

Corner desk module cannot be installed with a corner flipper door unit or corner shelf and a corner transaction surface on the same desk module corner stanchion. Corner stanchion only accepts 1 of these components.

Order optional task lights separately:

- Energy-efficient task light (G6120.)
- Performance task light (G6114.)
- Utility task light (G6136.)

When ordering energy-efficient task lights (G6120.), specify light width as follows:

- Corner Flipper Unit Width—Task Light Width
- 41" or 42"—36" or less
  - 47" or 48"—42" or less
  - 53", 54", 59", or 60"—48" or less
  - 65", 66", 71", 72", 77", or 78"—60" or less

Fabrics are applied horizontally, from left to right, on flipper door. See Order Information in Appendices.

Fabric-covered flipper door accepts Customer's Own Material (COM).

Yardage is estimated for directional, 54"-wide fabrics.

- Width—Yardage
- 41" and 42"—1 1/3
  - 47" and 48"—1 1/2
  - 53" and 54"—1
  - 59" and 60"—1
  - 71" and 72"—1 1/4
  - 77" and 78"—1 1/4

For information on multiple quantities or directional fabrics, contact COM Department. See Order Information in Appendices.

For keyed-alike locks, order lock plugs separately. See Keyed-Alike Information in Appendices.

## Dimensions

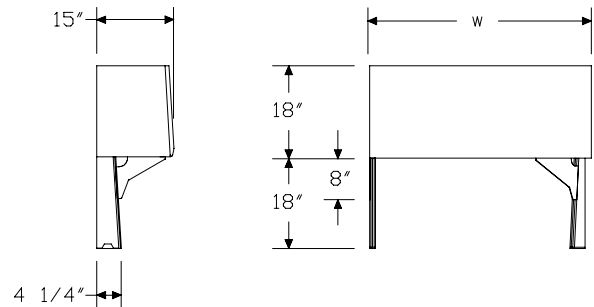

# Corner Flipper Door Unit *continued*

## Specification Information

Step 1.

**PJ11**

Step 2. Mechanism

<b>0.</b>	standard lift/close	\$0
<b>1.</b>	weight-reduced lift/soft close	\$0

Step 3. Width

*For standard lift/close (o.)*

<b>41L</b>	41" wide left	+\$671
<b>41R</b>	41" wide right	+\$671
<b>42L</b>	42" wide left	+\$671
<b>42R</b>	42" wide right	+\$671
<b>47L</b>	47" wide left	+\$714
<b>47R</b>	47" wide right	+\$714
<b>48L</b>	48" wide left	+\$714
<b>48R</b>	48" wide right	+\$714
<b>53L</b>	53" wide left	+\$771
<b>53R</b>	53" wide right	+\$771
<b>54L</b>	54" wide left	+\$771
<b>54R</b>	54" wide right	+\$771
<b>59L</b>	59" wide left	+\$814
<b>59R</b>	59" wide right	+\$814
<b>60L</b>	60" wide left	+\$814
<b>60R</b>	60" wide right	+\$814
<b>65L</b>	65" wide left	+\$858
<b>65R</b>	65" wide right	+\$858
<b>66L</b>	66" wide left	+\$858
<b>66R</b>	66" wide right	+\$858
<b>71L</b>	71" wide left	+\$902
<b>71R</b>	71" wide right	+\$902
<b>72L</b>	72" wide left	+\$902
<b>72R</b>	72" wide right	+\$902
<b>77L</b>	77" wide left	+\$945
<b>77R</b>	77" wide right	+\$945
<b>78L</b>	78" wide left	+\$945
<b>78R</b>	78" wide right	+\$945

*For weight-reduced lift/soft close (1.)*

<b>41L</b>	41" wide left	+\$833
<b>41R</b>	41" wide right	+\$833
<b>42L</b>	42" wide left	+\$833
<b>42R</b>	42" wide right	+\$833
<b>47L</b>	47" wide left	+\$877
<b>47R</b>	47" wide right	+\$877
<b>48L</b>	48" wide left	+\$877
<b>48R</b>	48" wide right	+\$877
<b>53L</b>	53" wide left	+\$1121
<b>53R</b>	53" wide right	+\$1121
<b>54L</b>	54" wide left	+\$1121
<b>54R</b>	54" wide right	+\$1121
<b>59L</b>	59" wide left	+\$1165
<b>59R</b>	59" wide right	+\$1165
<b>60L</b>	60" wide left	+\$1165
<b>60R</b>	60" wide right	+\$1165
<b>65L</b>	65" wide left	+\$1209
<b>65R</b>	65" wide right	+\$1209
<b>66L</b>	66" wide left	+\$1209
<b>66R</b>	66" wide right	+\$1209
<b>71L</b>	71" wide left	+\$1252
<b>71R</b>	71" wide right	+\$1252
<b>72L</b>	72" wide left	+\$1252
<b>72R</b>	72" wide right	+\$1252
<b>77L</b>	77" wide left	+\$1296
<b>77R</b>	77" wide right	+\$1296
<b>78L</b>	78" wide left	+\$1296
<b>78R</b>	78" wide right	+\$1296

Step 4. Front Material

*For 41" wide left (41L), 41" wide right (41R), 42" wide left (42L), 42" wide right (42R), 47" wide left (47L), 47" wide right (47R), 48" wide left (48L), or 48" wide right (48R)*

<b>P</b>	painted front	+\$0
<b>B</b>	fabric front	+\$96
<b>V</b>	veneer front <input type="checkbox"/> <b>A</b>	+\$473

Passage® Storage

## Corner Flipper Door Unit *continued*

Passage® Storage

For 53" wide left (53L), 53" wide right (53R), 54" wide left (54L), 54" wide right (54R), 59" wide left (59L), 59" wide right (59R), 60" wide left (60L), 60" wide right (60R), 65" wide left (65L), 65" wide right (65R), 66" wide left (66L), 66" wide right (66R), 71" wide left (71L), 71" wide right (71R), 72" wide left (72L), 72" wide right (72R), 77" wide left (77L), 77" wide right (77R), 78" wide left (78L), or 78" wide right (78R)

<b>P</b>	painted front	+\$0
<b>B</b>	fabric front	+\$191
<b>V</b>	veneer front <b>A</b>	+\$944

### Step 5. Painted Front/Case Finish

See *Finish Colors list* for paint codes.

Nonmetallic Paint	+\$0
Metallic Paint	+\$30

### Step 6. Fabric/Veneer Front Finish

See *application chart and textiles list* for fabric usage and numbers. First 2 digits of number indicate fabric line; remaining digit(s) indicate fabric color.

#### For fabric front (B)

Price Category 1	+\$0
Price Category 2	+\$10
Price Category 3	+\$15
Price Category 4	+\$25
Price Category B	+\$36
Price Category C	+\$53
Price Category D	+\$71
Price Category E	+\$88
Price Category F	+\$122

#### Wood Veneer

##### For veneer front (V)

<b>ED</b>	aged cherry <b>A</b>	+\$0
<b>EG</b>	medium brown walnut <b>A</b>	+\$0
<b>EK</b>	medium red walnut <b>A</b>	+\$0
<b>EY</b>	light anigre <b>A</b>	+\$0
<b>UL</b>	natural maple <b>A</b>	+\$0
<b>UQ</b>	light cherry <b>A</b>	+\$0
<b>UV</b>	red cherry <b>A</b>	+\$0
<b>UX</b>	walnut on cherry <b>A</b>	+\$0

### Step 7. Lock

<b>KA</b>	keyed alike	+\$0
<b>KC</b>	keyed differently, chrome	+\$0
<b>KD</b>	keyed differently, black	+\$0

# Shelf

PJ500.

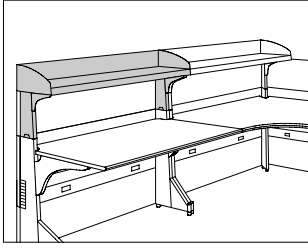

### Product Information

#### Description

This 14 1/8" deep shelf mounts on 2 straight stanchions of a desk module. It mounts in 1 of 2 positions: the forward position allows a screen to be mounted behind the unit; the back position places the unit flush with the back of the desk module. The underside of the shelf accepts a fully recessed task light. Stanchions and attachment hardware are included. Shipped knocked down.

#### Notes

Order optional task lights separately:

- Energy-efficient task light (G6120.)
- Performance task light (G6114.)
- Utility task light (G6136.)

#### Dimensions

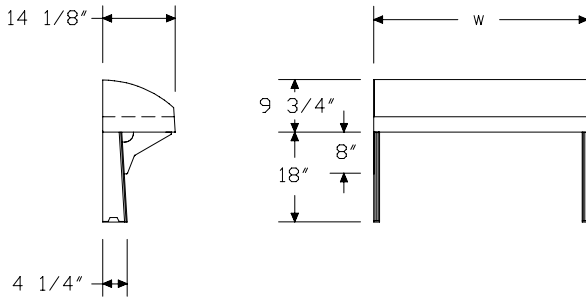

### Specification Information

#### Step 1.

#### PJ500.

#### Step 2. Width

<b>24</b>	24" wide	\$258
<b>30</b>	30" wide	\$271
<b>36</b>	36" wide	\$284
<b>42</b>	42" wide	\$309
<b>48</b>	48" wide	\$321
<b>54</b>	54" wide	\$333
<b>60</b>	60" wide	\$346
<b>66</b>	66" wide	\$359
<b>72</b>	72" wide	\$370
<b>78</b>	78" wide	\$384

#### Step 3. Surface Finish

See *Finish Colors list for paint codes.*

Nonmetallic Paint	+\$0
Metallic Paint	+\$20

# Corner Shelf

PJ510.

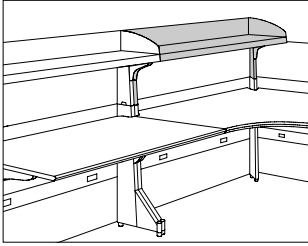

### Product Information

#### Description

This 14 1/8"-deep, left- or right-handed shelf mounts on 1 straight stanchion and 1 corner stanchion of a corner, extended corner, or extended curvilinear corner desk module. It mounts in 1 of 2 positions: the forward position allows a screen to be mounted behind the unit; the back position places the unit flush with the back of the desk module. The underside of the shelf accepts a fully recessed task light. Stanchions and attachment hardware are included. Shipped knocked down.

#### Notes

For corner shelf used with 2 stacked screens on opposite side of corner desk module, specify width as 1" less to allow space in corner between shelf and screens.

Corner desk module cannot be installed with a corner flipper door unit or corner shelf and a corner transaction surface on the same desk module corner stanchion. Corner stanchion only accepts 1 of these components.

Order optional task lights separately:

- Energy-efficient task light (G6120.)
- Performance task light (G6114.)
- Utility task light (G6136.)

When ordering energy-efficient task lights (G6120.), specify light width as follows:

Corner Shelf Width—Task Light Width

41" or 42"—36" or less

47" or 48"—42" or less

53", 54", 59", or 60"—48" or less

65", 66", 71", 72", 77", or 78"—60" or less

### Dimensions

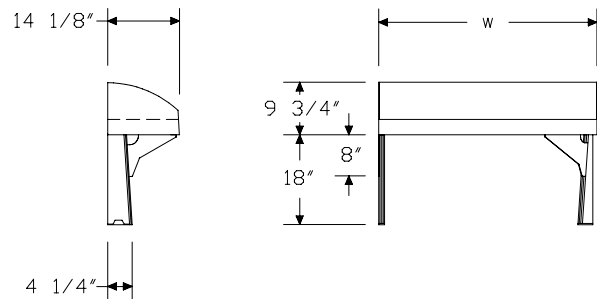

**Specification Information**

Step 1.

**PJ510.**

Step 2. Width

<b>41L</b>	41" wide left	\$309
<b>41R</b>	41" wide right	\$309
<b>42L</b>	42" wide left	\$309
<b>42R</b>	42" wide right	\$309
<b>47L</b>	47" wide left	\$321
<b>47R</b>	47" wide right	\$321
<b>48L</b>	48" wide left	\$321
<b>48R</b>	48" wide right	\$321
<b>53L</b>	53" wide left	\$333
<b>53R</b>	53" wide right	\$333
<b>54L</b>	54" wide left	\$333
<b>54R</b>	54" wide right	\$333
<b>59L</b>	59" wide left	\$346
<b>59R</b>	59" wide right	\$346
<b>60L</b>	60" wide left	\$346
<b>60R</b>	60" wide right	\$346
<b>65L</b>	65" wide left	\$359
<b>65R</b>	65" wide right	\$359
<b>66L</b>	66" wide left	\$359
<b>66R</b>	66" wide right	\$359
<b>71L</b>	71" wide left	\$370
<b>71R</b>	71" wide right	\$370
<b>72L</b>	72" wide left	\$370
<b>72R</b>	72" wide right	\$370
<b>77L</b>	77" wide left	\$384
<b>77R</b>	77" wide right	\$384
<b>78L</b>	78" wide left	\$384
<b>78R</b>	78" wide right	\$384

Step 3. Surface Finish

See *Finish Colors list for paint codes.*

Nonmetallic Paint	+\$0
Metallic Paint	+\$20

# Work Surface-Attached Tool Rail Y7000.

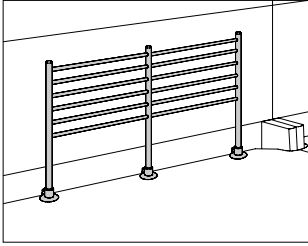

## Product Information

### Description

This metal rail attaches with C-clamps to the back edge of an Action Office® Series 2 squared-edge work surface, Ethospace® work surface without a cable management trough, Passage® work surface, Abak® surface, or squared-edge freestanding surface. It has 6 horizontal rails to hold work tools.

### Notes

When attaching to Passage surface, 14" rail fits on 30"-wide or larger desk module; 29" rail fits on 42"-wide or larger desk module.

When attaching to Action Office Series 2, Ethospace, or Abak surface, 14" rail fits on 24"-wide or wider work surface. 29" rail fits on 36"-wide or wider Action Office, Ethospace, or Abak surface.

For accessory product applications, the following Compatibility Charts are available electronically for viewing and printing in Kiosk and HermanMiller.com: Keyboard Compatibility Charts, Pencil Drawer Compatibility Charts, and Work Organizer Compatibility Chart.

### Dimensions

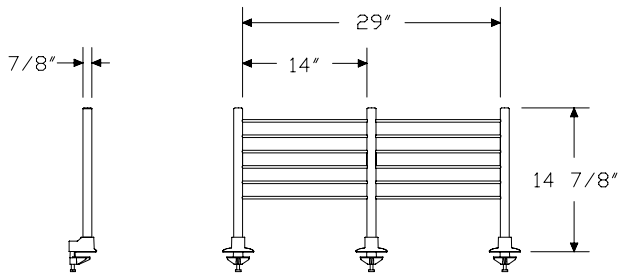

## Specification Information

### Step 1.

**Y7000.**

### Step 2. Width

<b>14</b>	14" wide
<b>29</b>	29" wide

### Prices for Steps 1-2.

<b>Y7000. 14</b>	\$166
<b>29</b>	\$256

### Step 3. Surface Finish

<b>8Q</b>	folkstone grey	+\$0
<b>BU</b>	black umber	+\$0
<b>CN</b>	metallic champagne	+\$0
<b>EH</b>	metallic bronze	+\$0
<b>G2</b>	graphite satin	+\$0
<b>HF</b>	inner tone light	+\$0
<b>LU</b>	soft white	+\$0
<b>MS</b>	metallic silver	+\$0
<b>MT</b>	medium tone	+\$0
<b>SG</b>	slate grey	+\$0
<b>WL</b>	sandstone	+\$0

Paper Tray SK

Y7240.

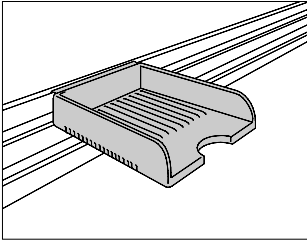

**Product Information**

**Description**

This 10"-wide tray hangs from a rail or stands alone to store letter-size papers. It has 4 integrated feet on the bottom of the tray for standing on a surface or for stacking vertically.

**Notes**

For product applications, Compatibility Charts are available electronically for viewing and printing in Kiosk and HermanMiller.com.

**Dimensions**

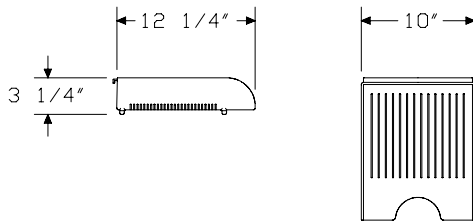

**Specification Information**

**Step 1.**

**Y7240.10** [A] \$33

**Step 2. Finish**

<b>BU</b>	black umber [A]	+\$0
<b>HF</b>	inner tone light [A]	+\$0
<b>LT</b>	light tone [A]	+\$0
<b>LU</b>	soft white [A]	+\$0
<b>MT</b>	medium tone [A]	+\$0
<b>SG</b>	slate grey [A]	+\$0
<b>XF</b>	frosted [A]	+\$5

Passage® Storage

# Diagonal Tray SK

Y7241.

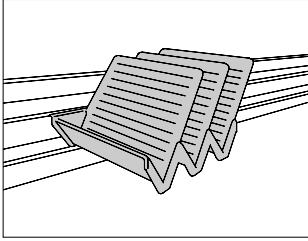

## Product Information

### Description

This tray hangs from a rail or stands alone to store papers and folders. It has 3 transparent dividers that move to support left- or right-handed activities.

### Notes

For product applications, Compatibility Charts are available electronically for viewing and printing in Kiosk and HermanMiller.com.

### Dimensions

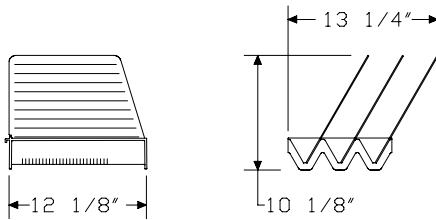

## Specification Information

### Step 1.

**Y7241.**  A \$49

### Step 2. Finish

<b>BU</b>	black umber <input type="checkbox"/> A	+\$0
<b>HF</b>	inner tone light <input type="checkbox"/> A	+\$0
<b>LT</b>	light tone <input type="checkbox"/> A	+\$0
<b>LU</b>	soft white <input type="checkbox"/> A	+\$0
<b>MT</b>	medium tone <input type="checkbox"/> A	+\$0
<b>SG</b>	slate grey <input type="checkbox"/> A	+\$0
<b>XF</b>	frosted <input type="checkbox"/> A	+\$5

# Magazine Holder

Y7610.

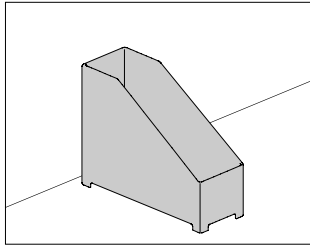

### Product Information

#### Description

This freestanding holder stores papers, binders, folders, or magazines.

#### Dimensions

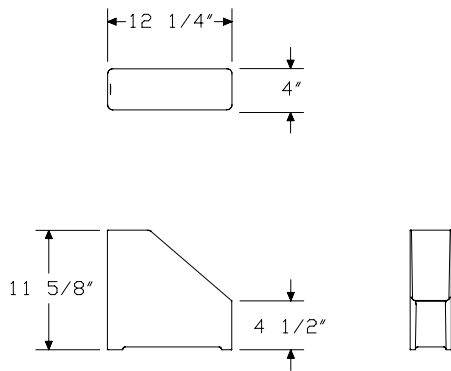

### Specification Information

#### Step 1.

**Y7610.** A \$37

#### Step 2. Finish

<b>91</b>	white	<span style="border: 1px solid black; padding: 0 2px;">A</span>	+\$0
<b>G1</b>	graphite	<span style="border: 1px solid black; padding: 0 2px;">A</span>	+\$0
<b>LU</b>	soft white	<span style="border: 1px solid black; padding: 0 2px;">A</span>	+\$0
<b>XF</b>	frosted	<span style="border: 1px solid black; padding: 0 2px;">A</span>	+\$5

Passage® Storage

# Hanging File Holder

Y7620.

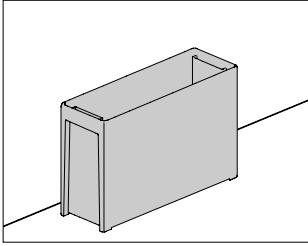

### Product Information

**Description**  
This freestanding holder stores letter-size hanging file folders.

### Dimensions

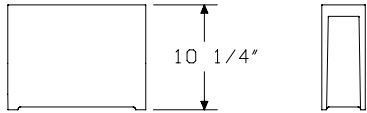
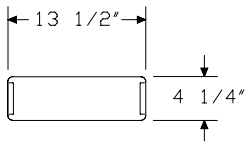

Passage® Storage

### Specification Information

**Step 1.**  
**Y7620.** A \$40

### Step 2. Finish

<b>91</b>	white	<span style="border: 1px solid black; padding: 0 2px;">A</span>	+\$0
<b>G1</b>	graphite	<span style="border: 1px solid black; padding: 0 2px;">A</span>	+\$0
<b>LU</b>	soft white	<span style="border: 1px solid black; padding: 0 2px;">A</span>	+\$0
<b>XF</b>	frosted	<span style="border: 1px solid black; padding: 0 2px;">A</span>	+\$5

# Marker/Eraser Holder

Y7231.

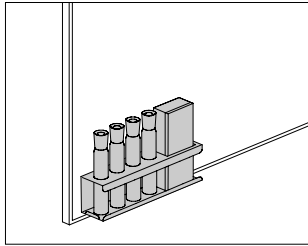

### Product Information

#### Description

This metal holder includes 4 erasable markers and an eraser. It attaches to a vertical surface with Velcro™, 2-sided tape, or magnetic tape (also included).

#### Dimensions

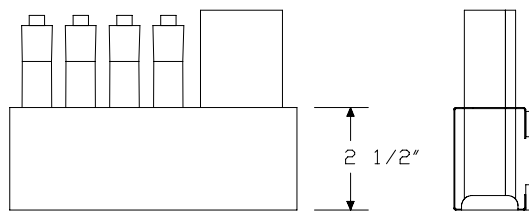
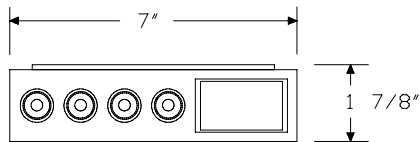

### Specification Information

#### Step 1.

**Y7231.** \$104

#### Step 2. Finish

<b>91</b>	white	+\$0
<b>BK</b>	black	+\$0
<b>MS</b>	metallic silver	+\$0

Bookend

Y7331.

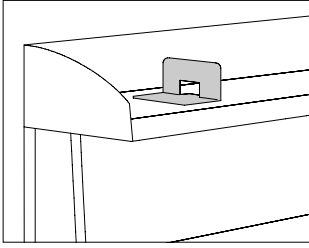

**Product Information**

**Description**  
This bookend is used on a shelf or work surface to vertically divide books and binders. Package contains 3.

**Specification Information**

<b>Step 1.</b>	
<b>Y7331.</b>	\$62
<hr/>	
<b>Step 2. Surface Finish</b>	
Nonmetallic Paint	+\$0
Metallic Paint	+\$0

Passage® Storage

# Twist™ LED Task Light

G6160.

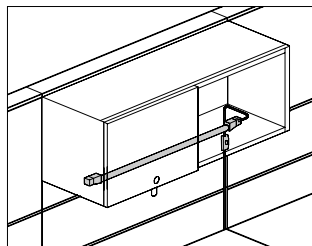

### Product Information

#### Description

This light mounts under a flipper door unit, storage unit, shelf or any other surface to light the work area. It has an aluminum extruded housing, poly-carbonate lens, and 2 linear light-emitting diodes (LED). The light can be rotated 45 degrees forward and backward by the user to direct light where desired. The LEDs consume 9.5 watts of power. The light has an 11' cord and is UL listed, UL Canada listed, and CSA certified. Attachment hardware and adhesive cord clips included.

#### Notes

Specify magnetic attachment option (M) for attaching the light to any metal surface. Specify bracket attachment option (B) for attaching the light to a wood or wood composite surface.

Starter unit (B) is designed for use as a daisy chain with up to 3 add-on units (C).

Multiple lights can be specified for use under 48"- and 60"-wide storage units/shelves.

Light meets local codes for Canada, New York City, and Chicago.

#### Dimensions

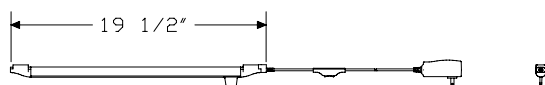

### Specification Information

#### Step 1.

**G6160.**  A

#### Step 2. Type

- A** single unit  A
- B** starter unit  A
- C** add-on unit  A

#### Step 3. Attachment Method

- M** magnet attachment  A
- B** bracket attachment  A

#### Prices for Steps 1-3.

	M	B
<b>G6160. A</b>	\$369	369
<b>B</b>	\$445	445
<b>C</b>	\$320	320

# Energy-Efficient Task Light

G6120.  
G6121.  
G6123.

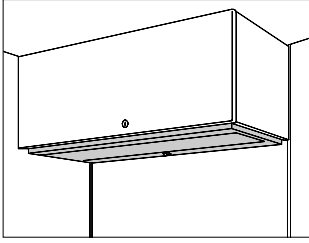

Passage® Lighting

## Product Information

**Description**  
This light mounts under a flipper door unit, sliding door storage unit, or shelf to uniformly light a work surface. It has an instant-start electronic ballast, T8 lamp with a 3500° Kelvin color temperature, and batwing lens. The light is UL listed and CSA certified. Mounting hardware and 3 cord management clips are included.

The 24"-wide light includes 1 preheat fluorescent lamp; 30"- to 60"-wide lights include 1 rapid-start fluorescent lamp.

The task light has the following unit widths:

Task Light Width—Unit Width

- 24"—20.77"
- 30"—26.77"
- 36"—32.77"
- 42"—38.77"
- 48"—44.77"
- 60"—56.77"

## Notes

For light used with Ethospace® utility shelf (E3234.) or C-style storage (X3750. and X3730.), specify bracket option (Q).

When specifying energy-efficient task lights for use on Passage® corner flipper door units (PJ110. and PJ111.) or corner shelves (PJ510.), specify light width as follows:

Task Light Width— Corner Flipper Unit or Shelf Width

- 36" or less—41" or 42"
- 42" or less—47" or 48"
- 48" or less—53", 54", 59", or 60"
- 60" or less—65", 66", 71", 72", 77", or 78"

## Dimensions

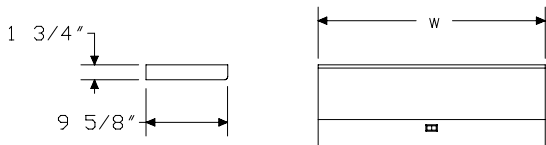

## Specification Information

### Step 1.

#### G612

### Step 2. Code Requirements

- 0. meets local codes including Canada
- 1. meets Chicago codes
- 3. meets New York City codes

### Step 3. Width

- 24 24" wide
- 30 30" wide
- 36 36" wide
- 42 42" wide
- 48 48" wide
- 60 60" wide

### Step 4. Dimmer

#### For 24" wide (24)

- N no dimmer

#### For 30" wide (30), 36" wide (36), 42" wide (42), 48" wide (48), or 60" wide (60)

- N no dimmer
- D 3-step dimmer

### Step 5. Bracket Option

- S for Action Office®, Prospects®, or Ethospace® Systems or Vivo® Interiors
- Q for C-style storage or E3234.
- P for Passage® Desking System

### Prices for Steps 1-5.

	S	Q	P
G6120. 24 N	\$256	256	256
30 N	\$266	266	266
D	\$292	292	292
36 N	\$273	273	273
D	\$299	299	299
42 N	\$285	285	285
D	\$312	312	312
48 N	\$291	291	291
D	\$320	320	320
60 N	\$319	319	319
D	\$351	351	351

## Energy-Efficient Task Light *continued*

<b>G6121. 24 N</b>	\$294	294	294
<b>30 N</b>	\$308	308	308
<b>D</b>	\$337	337	337
<b>36 N</b>	\$315	315	315
<b>D</b>	\$347	347	347
<b>42 N</b>	\$324	324	324
<b>D</b>	\$356	356	356
<b>48 N</b>	\$331	331	331
<b>D</b>	\$363	363	363
<b>60 N</b>	\$361	361	361
<b>D</b>	\$398	398	398
<b>G6123. 24 N</b>	\$253	253	253
<b>30 N</b>	\$276	276	276
<b>D</b>	\$305	305	305
<b>36 N</b>	\$284	284	284
<b>D</b>	\$311	311	311
<b>42 N</b>	\$291	291	291
<b>D</b>	\$320	320	320
<b>48 N</b>	\$298	298	298
<b>D</b>	\$329	329	329
<b>60 N</b>	\$329	329	329
<b>D</b>	\$361	361	361

### Step 6. Surface Finish

*For Action Office®, Prospects®, or Ethospace® Systems or Vivo® Interiors (S) or C-style storage or E3234. (Q)*

<b>8Q</b>	folkstone grey	+\$0
<b>91</b>	white	+\$0
<b>BU</b>	black umber	+\$0
<b>CL</b>	cool grey neutral	+\$0
<b>G1</b>	graphite	+\$0
<b>HF</b>	inner tone light	+\$0
<b>LT</b>	light tone	+\$0
<b>LU</b>	soft white	+\$0
<b>MT</b>	medium tone	+\$0
<b>SG</b>	slate grey	+\$0
<b>WL</b>	sandstone	+\$0
<b>WN</b>	warm grey neutral	+\$0
<b>CN</b>	metallic champagne	+\$15
<b>EH</b>	metallic bronze	+\$15
<b>MS</b>	metallic silver	+\$15

*For Passage® Desking System (P)*

<b>BU</b>	black umber	+\$0
-----------	-------------	------

## Performance Task Light

G6114.  
G6115.  
G6116.  
G6117.

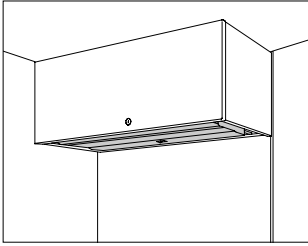

### Product Information

#### Description

This light mounts under a flipper door unit, sliding door storage unit, shelf, transaction surface, or Corian® counter top to light the work area. It has a normal-power-factor electronic ballast or a high-power-factor electronic ballast, T5 lamp with a 3500° Kelvin color temperature, and a K-25 batwing lens. All lights are UL listed for USA and Canada. Mounting hardware and 3 cord management clips are included.

The 60"-wide light can be specified only with a 60"-wide flipper door unit or shelf; smaller lights cannot mount under 60"-wide storage products.

The task light has the following widths:

Width—Actual Width—Application

24"—13"—24"-wide storage

30"—24"—30"- or 36"-wide storage

42"—35"—42"- or 48"-wide storage

60"—46"—60"-wide storage

The daisy-chain system allows a run of lights to be operated from a single power source. A series of add-on lights is plugged into 1 starter light to operate up to 10 lights from a single outlet; each light has an independent on/off switch.

The daisy-chain add-on lights have the following cord lengths:

Light Width—Cord Length

24", 30", and 42"—42"

60"—78"

#### Notes

24"-wide light has a T5 lamp with a 4100° Kelvin color temperature.

For 5000 Series product applications, order cable manager (part # UMLo2F) separately.

### Dimensions

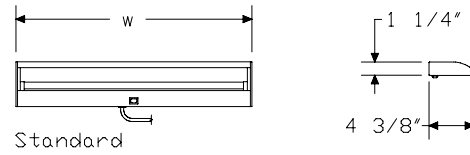

Standard

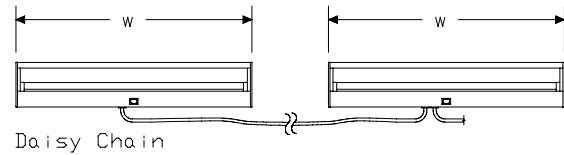

Daisy Chain

Specification Information	
Step 1.	
<b>G611</b>	
Step 2. Type/Code Requirements	
4.	standard and meets local codes including Canada and New York City
5.	standard and meets Chicago codes
6.	daisy chain starter and meets local codes including Canada
7.	daisy chain add-on and meets local codes including Canada
Step 3. Width	
<b>24</b>	24" wide
<b>30</b>	30" wide
<b>42</b>	42" wide
<b>60</b>	60" wide
Step 4. Ballast	
<i>For 24" wide (24)</i>	
<b>E</b>	normal-power-factor ballast
<i>For 30" wide (30), 42" wide (42), or 60" wide (60)</i>	
<b>E</b>	normal-power-factor ballast
<b>H</b>	high-power-factor ballast
Step 5. Dimmer	
<b>N</b>	no dimmer
Step 6. Attachment Bracket	
<i>For standard and meets local codes including Canada and New York City (4.) or standard and meets Chicago codes (5.)</i>	
<b>S</b>	for Action Office®, Prospects®, or Ethospace® Systems or Vivo® Interiors
<b>Q</b>	for C-style storage or E3234.
<b>P</b>	for Passage® Desking System
<b>F</b>	for 5000 Series Furniture
<b>T</b>	for transaction surface/counter top
<i>For daisy chain starter and meets local codes including Canada (6.) or daisy chain add-on and meets local codes including Canada (7.)</i>	
<b>S</b>	for Action Office®, Prospects®, or Ethospace® Systems or Vivo® Interiors
<b>Q</b>	for C-style storage or E3234.
<b>P</b>	for Passage® Desking System
<b>F</b>	for 5000 Series Furniture

Prices for Steps 1-6.					
	NS	NQ	NP	NF	NT
<b>G6114. 24 E</b>	\$260	260	260	260	260
<b>30 E</b>	\$270	270	270	270	270
<b>H</b>	\$388	388	388	388	388
<b>42 E</b>	\$291	291	291	291	291
<b>H</b>	\$418	418	418	418	418
<b>60 E</b>	\$323	323	323	323	323
<b>H</b>	\$457	457	457	457	457
<b>G6115. 24 E</b>	\$298	298	298	298	298
<b>30 E</b>	\$312	312	312	312	312
<b>H</b>	\$436	436	436	436	436
<b>42 E</b>	\$328	328	328	328	328
<b>H</b>	\$475	475	475	475	475
<b>60 E</b>	\$366	366	366	366	366
<b>H</b>	\$512	512	512	512	512
<b>G6116. 24 E</b>	\$386	386	386	386	—
<b>30 E</b>	\$405	405	405	405	—
<b>H</b>	\$524	524	524	524	—
<b>42 E</b>	\$442	442	442	442	—
<b>H</b>	\$555	555	555	555	—
<b>60 E</b>	\$477	477	477	477	—
<b>H</b>	\$593	593	593	593	—
<b>G6117. 24 E</b>	\$345	345	345	345	—
<b>30 E</b>	\$356	356	356	356	—
<b>H</b>	\$492	492	492	492	—
<b>42 E</b>	\$393	393	393	393	—
<b>H</b>	\$511	511	511	511	—
<b>60 E</b>	\$429	429	429	429	—
<b>H</b>	\$559	559	559	559	—

# Performance Task Light *continued*

---

Step 7. Surface Finish		
<b>91</b>	white	+\$0
<b>BU</b>	black umber	+\$0
<b>CL</b>	cool grey neutral	+\$0
<b>G1</b>	graphite	+\$0
<b>HF</b>	inner tone light	+\$0
<b>LT</b>	light tone	+\$0
<b>LU</b>	soft white	+\$0
<b>MT</b>	medium tone	+\$0
<b>SG</b>	slate grey	+\$0
<b>WN</b>	warm grey neutral	+\$0
<b>CN</b>	metallic champagne	+\$15
<b>EH</b>	metallic bronze	+\$15
<b>MS</b>	metallic silver	+\$15

Passage® Lighting

# Utility Task Light

G6136.  
G6137.

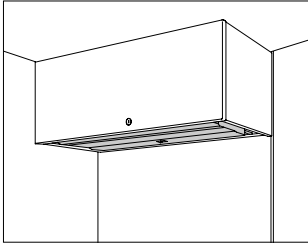

### Product Information

#### Description

This light mounts under a flipper door unit, sliding door storage unit, shelf, transaction surface, or Corian® counter top to light the work area. It has a normal-power-factor electronic ballast, T5 lamp with a 3500° Kelvin color temperature, and prismatic lens. All lights are UL listed for USA and Canada. Mounting hardware and 3 cord management clips are included. Finish is black.

The 60"-wide light can be specified only with a 60"-wide flipper door unit or shelf; smaller lights cannot mount under 60"-wide storage products.

The task light has the following unit widths:

Width—Actual Width—Application

24"—13"—24"-wide storage

30"—24"—30"- or 36"-wide storage

42"—35"—42"- or 48"-wide storage

60"—46"—60"-wide storage

#### Notes

24"-wide light has a T5 lamp with a 4100° Kelvin color temperature.

For 5000 Series product applications, order cable manager (part # UMLo2F) separately.

#### Dimensions

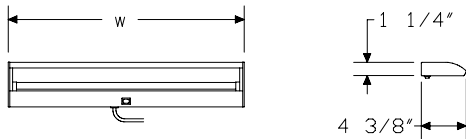

### Specification Information

#### Step 1.

**G613**

#### Step 2. Code Requirements

- 6. meets local codes including Canada and New York City
- 7. meets Chicago codes

#### Step 3. Width

- 24** 24" wide
- 30** 30" wide
- 42** 42" wide
- 60** 60" wide

#### Step 4. Attachment Bracket

- S** for Action Office®, Prospects®, or Ethospace® Systems or Vivo® Interiors
- Q** for C-style storage or E3234.
- P** for Passage® Desking System
- F** for 5000 Series Furniture
- T** for transaction surface/counter top

#### Prices for Steps 1-4.

	<b>S</b>	<b>Q</b>	<b>P</b>	<b>F</b>	<b>T</b>
<b>G6136. 24</b>	\$188	188	188	188	188
<b>30</b>	\$191	191	191	191	191
<b>42</b>	\$211	211	211	211	211
<b>60</b>	\$234	234	234	234	234
<b>G6137. 24</b>	\$253	253	253	253	253
<b>30</b>	\$257	257	257	257	257
<b>42</b>	\$276	276	276	276	276
<b>60</b>	\$301	301	301	301	301

# Leaf® Personal Light

G6510.

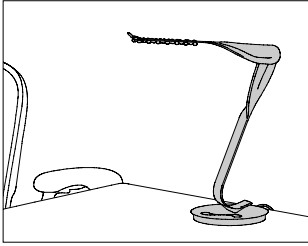

## Product Information

### Description

This light sits on a surface. It has 20 energy-efficient light-emitting diodes (LEDs) that provide lighting without glare and without emitting heat. The light has touch controls for adjusting the light intensity and color temperature. The color temperature can be adjusted from 2800 to 6000 Kelvin. The LEDs consume 8 watts and the light has an 11' black cord. It is UL listed, UL Canada listed, CSA certified, and conforms to CE directives.

The adjustable upper and lower blades allow light to be directed. The upper blade pivots 210° and extends up to 36½". The lower blade swivels 180° and pivots 27½° forward and 23° backward. The blades and base are matching colors except for polished aluminum blades, which have a black base.

### Notes

Light meets local codes including Canada, New York City, and Chicago. To emit ambient lighting, fold upper blade close to lower blade. For wall-wash light, pivot upper blade straight up.

### Dimensions

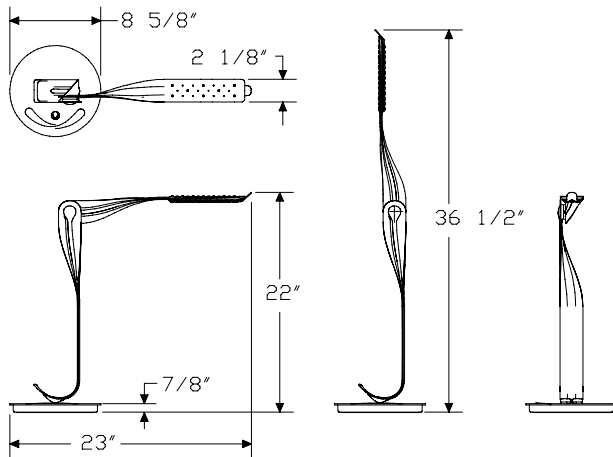

## Specification Information

### Step 1.

**G6510.** [A] \$399

### Step 2. Finish

<b>3H</b>	bright white [A]	+\$0
<b>3W</b>	black [A]	+\$0
<b>3Y</b>	nickel [A]	+\$0
<b>3Z</b>	red [A]	+\$0
<b>CD</b>	polished aluminum [A]	+\$20

# Ardea® Personal Light

Y6460.

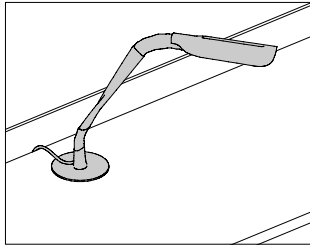

### Product Information

#### Description

This light hangs from a panel, frame, or rail tile; clamps to surface; or sits on a surface. It has an energy-efficient 13-watt compact fluorescent lamp with a 3500° color temperature. It has a 120-volt magnetic ballast with a disconnect plug next to the ballast. The light extends up to 25", rotates 360°, and has an 8' 6" cord. The flexible design allows light to be directed. Mounting hardware is included.

#### Notes

Light has a .3-amp draw.

Light cannot mount in 90° corner or at an Action Office®, Ethospace®, or Vivo® 120° connection.

#### Dimensions

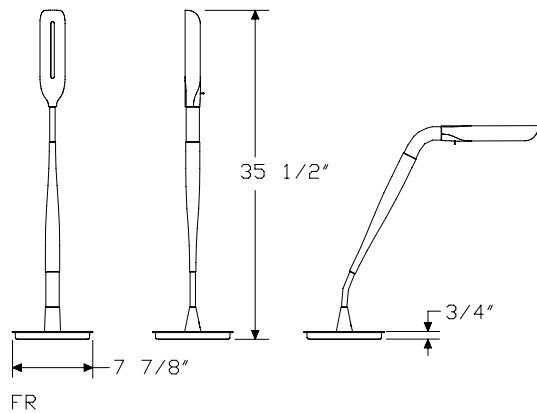

FR



AD



CM



TR



ET

### Specification Information

#### Step 1.

**Y6460.**

#### Step 2. Attachment Bracket

<b>AO</b>	for 180° Action Office® or Prospects® panel connection
<b>CM</b>	surface clamp
<b>ET</b>	for 180° Ethospace® or Vivo® frame connection
<b>FR</b>	freestanding
<b>TR</b>	for rail tile (Ethospace® System or Vivo® Interiors)

#### Prices for Steps 1-2.

<b>Y6460. AO</b>	\$350
<b>CM</b>	\$350
<b>ET</b>	\$350
<b>FR</b>	\$380
<b>TR</b>	\$350

#### Step 3. Finish

<b>BK</b>	black	+\$0
<b>91</b>	white	+\$15
<b>MS</b>	metallic silver	+\$15
<b>CD</b>	polished aluminum <span style="border: 1px solid black; padding: 0 2px;">A</span>	+\$45

Passage® Lighting

# Flute™ Personal Light

Y6470.

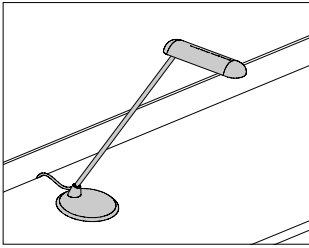

## Product Information

### Description

This light sits freestanding or clamps to a surface. It has 1 energy-efficient light-emitting diode (LED) with a 4100 Kelvin color temperature that consumes 3½ watts of power. The light has an 11' cord. UL listed and UL Canada listed.

Light head swivels 230°. Clamp mount option (CM) swivels 360° at the base.

### Notes

Light meets local codes including Canada, New York City, and Chicago.

## Dimensions

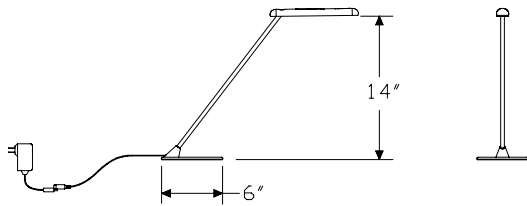
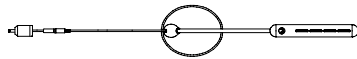

FR



CM

## Specification Information

### Step 1.

**Y6470.**  A

### Step 2. Attachment Bracket

**CM** surface clamp  A

**FR** freestanding  A

### Prices for Steps 1-2.

<b>Y6470. CM</b>	\$290
<b>FR</b>	\$290

### Step 3. Finish

<b>91</b> white <input type="checkbox"/> A	+\$0
<b>G2</b> graphite satin <input type="checkbox"/> A	+\$0
<b>MS</b> metallic silver <input type="checkbox"/> A	+\$0

# Index by Product Name

<b>Passage® Desking System</b>	
	page(s)
Arc Screen	70
Ardea® Personal Light	101
Bookend	92
Ceiling Power Entry	52
Communication Port Faceplate Extender	62
Communication Port Faceplate Reducer	60
Corner Back Panel Conversion Kit	35
Corner Desk Module	5
Corner Desk Module with Input Platform	12
Corner Flipper Door Unit	80
Corner Link	38
Corner Shelf	84
Corner Transaction Surface	48
Curvilinear Desk Module	18
D-Shaped Work Surface	40
Desk Module Extension	30
Diagonal Tray SK	88
Ellipse Peninsula Desk Module	21
Energy-Efficient Task Light	94
Extended Corner Desk Module	8
Flipper Door Unit	78
Flute™ Personal Light	102
Full-Height Screen	66
Full-Height Screen Stabilizer	76
Full-Height Screen with Cable Pass-Through	67
Glazed Screen	72
Hanging File Holder	90
Height-Adjustment Filler Kit	33
Leaf® Personal Light	100
Magazine Holder	89
Marker Board Screen	73
Marker/Eraser Holder	77, 91
Oblong Peninsula Desk Module	24
Oval Mobile Table	42
Paper Tray SK	87
Pass-Through Harness	56
Peninsula Modesty Panel Conversion Kit	37
Performance Task Light	96
Power Entry, Direct Connect	50
Power Entry, Junction Box	51
Power Entry, Receptacle to Desk Module End	53
Power Harness	54
Power Jumper	55
Receptacle, 4 Circuit, 15 Amp	57
Receptacle, 4 Circuit, 20 Amp	58

Rectangular Desk Module	15
Round-End Peninsula Desk Module	27
Round Table	44
Screen-to-Desk Module Connector	75
Screen-to-Screen Connector	74
Shelf	83
Stackable Screen	68
Straight Back Panel Conversion Kit	34
Support Conversion Kit	36
Transaction Surface	46
Twist™ LED Task Light	93
Utility Task Light	99
Voice/Data Cable Manager	65
Work Surface-Attached Electrical Distributor	59
Work Surface-Attached Tool Rail	86
Work Surface-Attached Voice/Data Outlet	64



# Index by Product Number

G1189. Communication Port Faceplate Extender	page(s) 62	PB3LA. Desk Module Extension	30
G1189. Communication Port Faceplate Reducer	60	PB3LC.	
G1321. Voice/Data Cable Manager	65	PB3LE.	
G6114. Performance Task Light	96	PB3VA.	
G6115.		PB3VC.	
G6116.		PB3VE.	
G6117.		PC2LA. Ellipse Peninsula Desk Module	21
G6120. Energy-Efficient Task Light	94	PC2LC.	
G6121.		PC2LE.	
G6123.		PC2VA.	
G6136. Utility Task Light	99	PC2VC.	
G6137.		PC2VE.	
G6160. Twist™ LED Task Light	93	PC3LA. Oblong Peninsula Desk Module	24
G6510. Leaf® Personal Light	100	PC3LC.	
K1311. Receptacle, 4 Circuit, 15 Amp	57	PC3LE.	
PA1LA. Corner Desk Module	5	PC3VA.	
PA1LC.		PC3VC.	
PA1LE.		PC3VE.	
PA1VA.		PC4LA. Round-End Peninsula Desk Module	27
PA1VC.		PC4LC.	
PA1VE.		PC4LE.	
PA2LA. Extended Corner Desk Module	8	PC4VA.	
PA2LC.		PC4VC.	
PA2LE.		PC4VE.	
PA2VA.		PD100. Corner Link	38
PA2VC.		PD110. D-Shaped Work Surface	40
PA2VE.		PE120. Oval Mobile Table	42
PA4LA. Corner Desk Module with Input Platform	12	PE121.	
PA4LC.		PE210. Round Table	44
PA4LE.		PF100. Transaction Surface	46
PA4VA.		PF101.	
PA4VC.		PF110.	
PA4VE.		PF111.	
PB1LA. Rectangular Desk Module	15	PF120.	
PB1LC.		PF121.	
PB1LE.		PF200. Corner Transaction Surface	48
PB1VA.		PF201.	
PB1VC.		PF210.	
PB1VE.		PF211.	
PB2LA. Curvilinear Desk Module	18	PF220.	
PB2LC.		PF221.	
PB2LE.		PG210. Power Entry, Direct Connect	50
PB2VA.		PG220. Power Entry, Junction Box	51
PB2VC.		PG230. Ceiling Power Entry	52
PB2VE.		PG240. Power Entry, Receptacle to Desk Module End	53
		PG310. Power Harness	54

## Index by Product Number *continued*

Index: Product Number

PG320. Power Jumper	55	Y7620. Hanging File Holder	90
PG330. Pass-Through Harness	56		
PH100. Full-Height Screen	66		
PH101.			
PH102.			
PH110. Full-Height Screen with Cable Pass-Through	67		
PH111.			
PH112.			
PH200. Stackable Screen	68		
PH210. Arc Screen	70		
PH211.			
PH300. Glazed Screen	72		
PH400. Marker Board Screen	73		
PH910. Screen-to-Screen Connector	74		
PH920. Screen-to-Desk Module Connector	75		
PH980. Full-Height Screen Stabilizer	76		
PJ100. Flipper Door Unit	78		
PJ101.			
PJ110. Corner Flipper Door Unit	80		
PJ111.			
PJ500. Shelf	83		
PJ510. Corner Shelf	84		
PL100. Height-Adjustment Filler Kit	33		
PL200. Corner Back Panel Conversion Kit	35		
PL200. Straight Back Panel Conversion Kit	34		
PL202. Corner Back Panel Conversion Kit	35		
PL202. Straight Back Panel Conversion Kit	34		
PL203. Corner Back Panel Conversion Kit	35		
PL203. Straight Back Panel Conversion Kit	34		
PL302. Support Conversion Kit	36		
PL303.			
PL304.			
PL305.			
PL400. Peninsula Modesty Panel Conversion Kit	37		
PL401.			
X1311. Receptacle, 4 Circuit, 20 Amp	58		
Y1314. Work Surface-Attached Electrical Distributor	59		
Y1320. Work Surface-Attached Voice/Data Outlet	64		
Y6460. Ardea® Personal Light	101		
Y6470. Flute™ Personal Light	102		
Y7000. Work Surface-Attached Tool Rail	86		
Y7231. Marker/Eraser Holder	77, 91		
Y7240. Paper Tray SK	87		
Y7241. Diagonal Tray SK	88		
Y7331. Bookend	92		
Y7610. Magazine Holder	89		

For more information about our products and services or to see a list of dealers, please visit us at [www.HermanMiller.com](http://www.HermanMiller.com) or call (800) 851 1196.

This book is recyclable. Printed in U.S.A. on recycled paper.

© 2009 Herman Miller, Inc., Zeeland, Michigan

© HermanMiller, , Abak, Action Office, Aeron, Ambi, Ardea, Aside, Avive, Babble, C2, Caper, Celle, Co/Struc, DOT, Eames, Embody, Equa 2, Ergon 3, Ethospace, Fine-Tune, FlexFront, Formcoat, Ground Cloth, Herman Miller for Healthcare, Herman Miller Options, Intersect, Kinemat, Leaf, Lifework, Limerick, Meridian, Mirra, Passage, Pedastool, Pellicle, Perspectives, PostureFit, Prospects, Quadrant, Reaction, Resolve, RoomTune, Scooter, Stoa, Teneo, V-Wall, Vary Easy, Vivo, and Z-Axis are among the registered trademarks of Herman Miller, Inc., and its owned subsidiaries.

™ About Face, AireWeave, Airia, Arrio, Backfit, Boomerang, Bubbletack, Burdick Group, Celeste, Cellular Suspension, CLT, CoActive, Cognita, Compass, Cygnus, Enchord, EnhancedAccess, E-Wall, Flex-Edge, Flute, Harmonic, Herman Miller for the Home, Herman Miller International Collection, Herman Miller Select, Hopsak 2, Intent, Iota, Keyless Entry, Latitude, Lyris, Multiscrim, My Studio Environments, Nelson, Pixelated Support, Programmable Environments, Q, Rapunzel, Recline Selector, Sense, Setu, Stackable, Stackable Storage, The Be Collection, Thinking is good for you, TriFlex, Tu, and Twist are among the trademarks of Herman Miller, Inc., and its owned subsidiaries.

SM TAP, Textile Alliance Program and Thoughtpile are among the service marks of Herman Miller, Inc.

Chemsurf is a registered trademark of Wilsonart International.

Corian is a registered trademark of DuPont.

FLEXNET is a trademark of Milliken & Co.

Floor Saver Glide™ is a trademark of Carpin Manufacturing Inc.

Geiger is a registered trademark of Geiger International.

Goetz is a trademark of Mark W. Goetz.

Hang-It-All is a registered trademark of Lucia Eames Demetrios, d.b.a. Eames Office.

Holophane is a registered trademark of Holophane.

Ingeo is a trademark of Cargill Dow LLC.

Microsoft and Natural Keyboard are registered trademarks of Microsoft Corporation.

Noguchi® is a registered trademark of The Isamu Noguchi Foundation and Garden Museum.

Qt Quiet technology and Qt are trademarks of Cambridge Sound Management, Inc.