



Prices effective June 2, 2025

Published September 2025

Canvas Office Landscape® Vista™

Introduction	page 2
Canvas Office Landscape Vista	3
Infrastructure	5
Energy Distribution	26
Cable Management	50
Work Surfaces	55
Screens	75
Accessories	111
Height Adjustable Table	119
Storage-Tu® Wood for Canvas Vista	137
Indices	183
By Name	183
By Number	185
Appendices	
20-Day or Less/Assigned Lead-Time Order Information	
Keyed-Alike Information	
Vary Easy Program	
Central Palette Overview	
Textiles Application Chart-Workspaces	
Textile Colors	
For the latest materials information, refer to the Materials pages on HermanMiller.com.	

A Note on the Organization of This Book

There are a few signals that will help you understand the organization of this book. Once you know them, you should be able to find your way around easily.

Like a newspaper, this book is formatted with columns of text and illustrations that run vertically.

Information wraps from one column to the next and continues for as many pages as it needs to.

Black bars are clues.

A black bar at the top of a page signals the start of information about a product.

This information is divided into two sections, each signaled by a black bar. Product Information includes a description, additional notes, and dimensional drawings. Specification Information, which always begins at the top of a column, includes a series of steps. Each step represents a decision you need to make in order to complete your product number. Steps must be followed sequentially. The number of pages needed to complete information on a product varies; some will be complete in one page; others may fill three or four pages. Just continue going through the steps until you run into the next product, signaled by the black bar at the top of the page.

Black tabs running along the outside edge of the page help you locate what section you are in or what section you want to go to. You can thumb forwards or backwards to find a section; tabs and text appear on both sides of the page.

The additional pages in the back of the book include the appendices and indices. They are signaled by a long black bar running along the outside edge of the page.

The index is presented two ways.

The first index is in alphabetical order by product name. It can be helpful if you are new to the products and numbering scheme or if you are looking for a type of product, such as work chair or round table.

The second index is by product number. It lists, in alphanumeric order, the base product number, typically a five-digit number.

General Information

This book is effective June 2, 2025, subject to change without notice. Products may be purchased from authorized Herman Miller dealers who will quote prices upon request. For more information about our products and services or to see a list of dealers, visit www.HermanMiller.com.

All prices are list prices. Additional services, such as planning services, design, storage, and installation, are not included and must be added to these prices when the additional services are requested.

Illustrations, specifications, and prices are based on the latest information at the time of publication. The right is reserved to make changes at any time without notice in prices, fabrics, finishes, materials, specifications, and models, and also to discontinue models and finishes.

Dimensions shown in the drawings are engineering drawing dimensions rounded up to the nearest 1/8". Product is shipped set up or knocked down. Products that include "Shipped knocked down" in the description require some assembly. If this statement does not appear in the description, the product is shipped assembled.

Service problems are normally handled by a Herman Miller authorized dealer. Where this cannot be accomplished on a local level, service problems should be referred to the Customer Care Representative for your region, Herman Miller, Inc., Zeeland, Michigan 49464.

20-Day or Less/Assigned Lead-Time Shipments

All products and options in this price book not designated by an Assigned Program icon  will ship in **20 business days or less** after being acknowledged by Herman Miller.

Products and options designated by an  are on the assigned lead-time program and may ship in 20 days, less than 20 days, or more than 20 days from order acknowledgement.

Infrastructure	
Energy Distribution	
Cable Management	
Work Surfaces	
Screens	
Accessories	
Height Adjustable Table	
Storage - Tu Wood for Canvas Vista™	



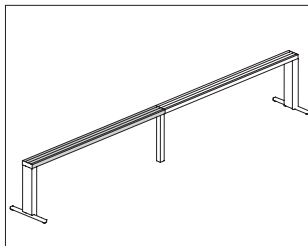

Product Information

Description

This aluminum extrusion distributes power, data and cable management to the user. The chase has 3 tracks on top that are designed for flexibility and to layer work surfaces, screens, T-lights, Ubi work tools and other accessories. The chase has 2 tracks on the bottom for attaching legs, wire management, Ubi work tools and power + data covers. Plastic covers are included to cover power and data cables in the bottom of chase.

Notes

Chase is 6" deep.

Overall chase height above finished floor is 26½".

Power can enter chase at end of run or at an intermediate location using floor power entry (FG144.) or ceiling power entry (FG142.). For New York City floor power entry, order floor power entry (FG141.) separately.

Chase must be supported by structural and nonstructural supports depending on length of run and application. See planning guide for additional planning information.

Order the following products separately:

- Structural chase A-leg (FG11A.)
- Structural chase T-leg (FG119.)
- Non-structural chase post leg (FG117.)
- End cap (FG160.)

Dimensions

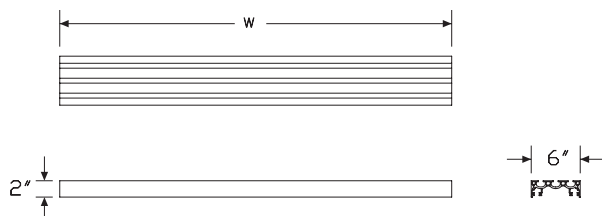

Specification Information

Step 1.

FG110.

Step 2. Width

48	48" wide
60	60" wide
66	66" wide
72	72" wide
84	84" wide
96	96" wide

Prices for Steps 1-2.

FG110. 48	\$749
60	\$885
66	\$971
72	\$1053
84	\$1325
96	\$1601

Step 3. Finish

Smooth Paint

8Q	folkstone grey (CP)	+\$0
91	white (CP)	+\$0
98	studio white (CP)	+\$0
CL	cool grey neutral	+\$0
WL	warm stone (CP)	+\$0
WN	warm grey neutral	+\$0

Metallic Paint

611	beige mist metallic (CP)	+\$0
613	silver (CP)	+\$0
SNA	satin aluminum	+\$80
SNB	satin bronze	+\$80
SNC	satin carbon	+\$80
EH	metallic bronze	+\$0

Sand Texture Paint

UBK	ultra black (CP)	+\$0
BK	black	+\$0
G1	graphite (CP)	+\$0
DB3	glacier	+\$30
DR1	canyon	+\$30
DN2	nightfall	+\$30
OLF	olive	+\$30

Chase End Cap

FG160.

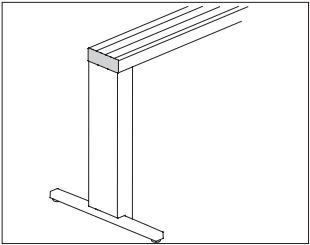

Canvas Vista™ Infrastructure

Product Information

Description

This end trim finishes the exposed ends of the Vista™ chase. Quantity of 2.

Notes

Specify 1 set of end caps for a single chase. For a run of 2 or more chases, specify 1 set of end caps.

Dimensions

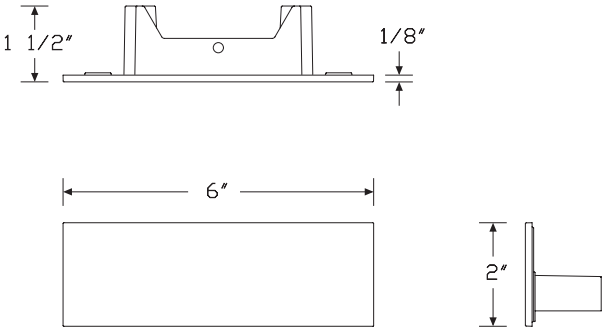

Specification Information

Step 1.

FG160. \$129

Step 2. Finish

Smooth Paint

8Q	folkstone grey (CP)	+\$0
91	white (CP)	+\$0
98	studio white (CP)	+\$0
CL	cool grey neutral	+\$0
WL	warm stone (CP)	+\$0
WN	warm grey neutral	+\$0

Metallic Paint

611	beige mist metallic (CP)	+\$0
613	silver (CP)	+\$0
SNA	satin aluminum	+\$10
SNB	satin bronze	+\$10
SNC	satin carbon	+\$10
EH	metallic bronze	+\$0

Sand Texture Paint

UBK	ultra black (CP)	+\$0
BK	black	+\$0
G1	graphite (CP)	+\$0
DB3	glacier	+\$10
DR1	canyon	+\$10
DN2	nightfall	+\$10
OLF	olive	+\$10

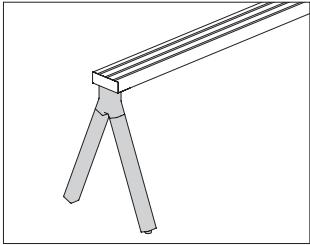

Product Information
Description
This structural A-leg provides support on one end of the chase. This fixed height leg provides 2" of leveling adjustment. Attachment hardware included.
Notes
2 end legs, 1 at each end of the chase, are needed to provide support. For length of run and proper support information, see planning guide.
Dimensions

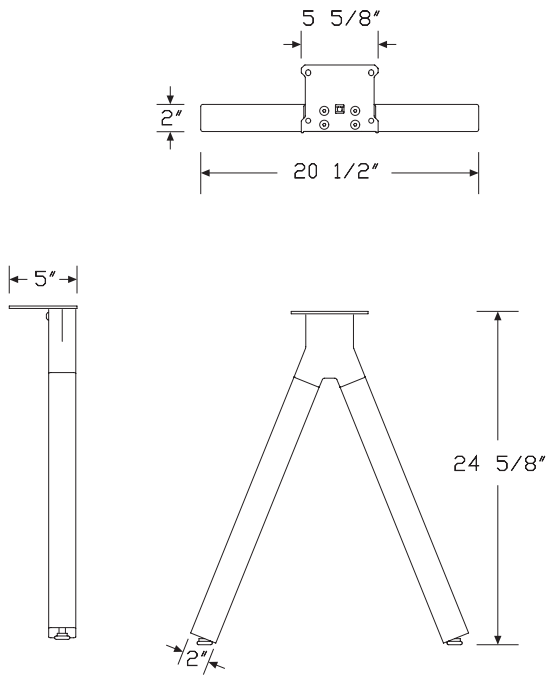

Specification Information
Step 1.
FG11A. \$1053
Step 2. Leg Finish
Smooth Paint
8Q folkstone grey (CP) +\$0
91 white (CP) +\$0
98 studio white (CP) +\$0
CL cool grey neutral +\$0
WL warm stone (CP) +\$0
WN warm grey neutral +\$0
Metallic Paint
611 beige mist metallic (CP) +\$0
613 silver (CP) +\$0
EH metallic bronze +\$0
SNA satin aluminum +\$10
SNB satin bronze +\$10
SNC satin carbon +\$10
Sand Texture Paint
UBK ultra black (CP) +\$0
BK black +\$0
G1 graphite (CP) +\$0
DB3 glacier +\$30
DR1 canyon +\$30
DN2 nightfall +\$30
OLF olive +\$30

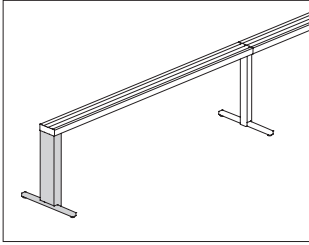

Product Information

Description

This structural T-leg provides support on one end of the chase or at an intermediate location. This fixed height leg provides 2" of leveling adjustment. Attachment hardware included.

Notes

2 end legs, 1 at each end of the chase, are required to provide support. Structural T-leg, end (FG119.1A) is used on the end of the chase. Structural T-leg, intermediate (FG119.1B) is used where 2 chase sections come together in the intermediate location or along the chase where additional support is needed.

When using gallery panel, chase attached (FG113.) specify leg location as end, for use with gallery panel (FG119.1G) option. Attachment hardware for chase included. Order gallery panel (FG113.) separately.

For length of run and proper support information, see planning guide.

Dimensions

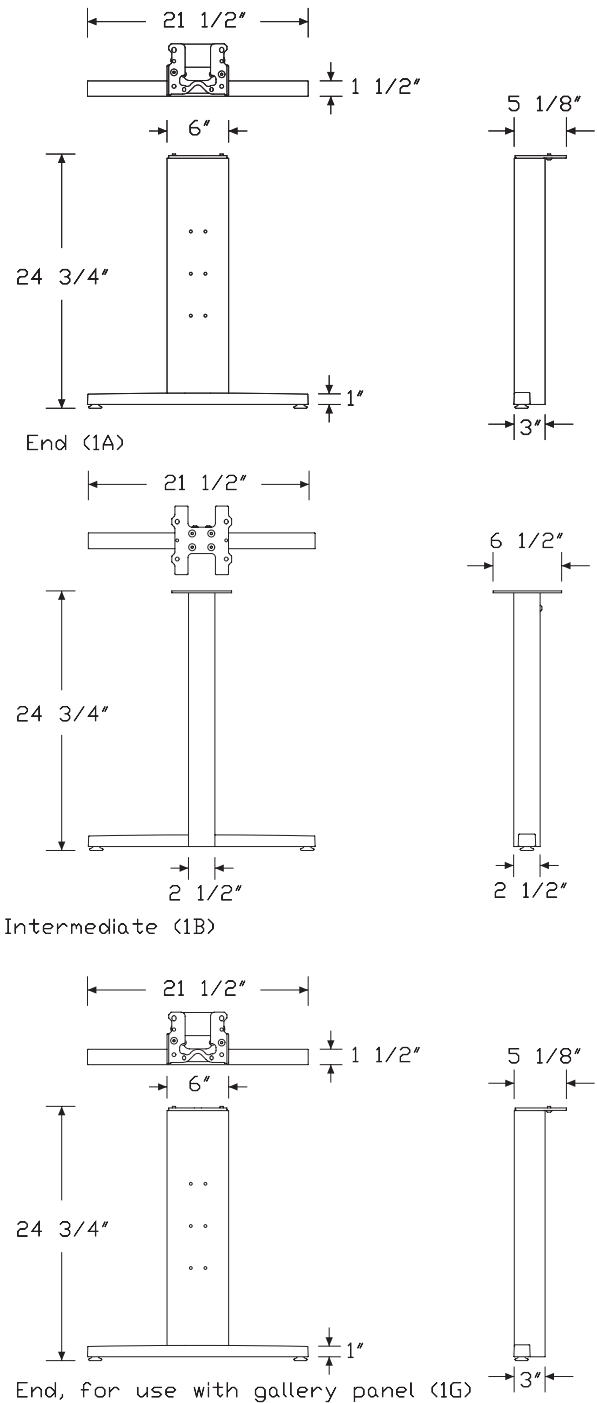

Specification Information
Step 1.
FG119.
Step 2. Leg Location

1A	end
1B	intermediate
1G	end, for use with gallery panel

Prices for Steps 1-2.

FG119. 1A	\$694
1B	\$568
1G	\$694

Step 3. Leg Finish
Smooth Paint

8Q	folkstone grey (CP)	+\$0
91	white (CP)	+\$0
98	studio white (CP)	+\$0
CL	cool grey neutral	+\$0
WL	warm stone (CP)	+\$0
WN	warm grey neutral	+\$0

Metallic Paint

611	beige mist metallic (CP)	+\$0
613	silver (CP)	+\$0
EH	metallic bronze	+\$0
SNA	satin aluminum	+\$10
SNB	satin bronze	+\$10
SNC	satin carbon	+\$10

Sand Texture Paint

UBK	ultra black (CP)	+\$0
BK	black	+\$0
G1	graphite (CP)	+\$0
DB3	glacier	+\$30
DR1	canyon	+\$30
DN2	nightfall	+\$30
OLF	olive	+\$30

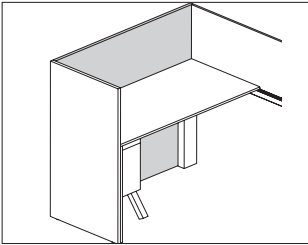

Product Information
<p>Description</p> <p>This structural panel stands on the floor and attaches to a Vista chase to provide end of run support and privacy. Post leg is included with gallery panel for attachment to chase and proper support. Gallery panel is 1¼" thick and has a laminate surface with thermoplastic edge, laminate surface with a thermoplastic backed plywood edge, or veneer surface and edge. Leveling glides and attachment hardware included.</p>
<p>Notes</p> <p>Use with non-structural chase post leg, end position, for use with gallery panel (FG117.1G) option, or structural chase T-leg, end position, for use with gallery panel (FG119.1G) option. Order legs separately.</p> <p>Gallery panels 24"-72" wide are a single panel construction for non-directional laminates and all veneers; 78"-144" wide are multi-panel (3 pieces) construction for veneers.</p> <p>Gallery panels 24"-54" wide are a single-panel construction for directional laminates; 60"-144" wide are multi-panel construction for directional laminates.</p> <p>Attachment direction is determined by facing the gallery panel from outside the workstation. Left attachment (L) connects the left side of a gallery panel to the end of a Vista chase. Right attachment (R) connects the right side of a gallery panel to the end of a Vista chase. Mid attachment (M) connects the middle of a gallery panel to the end of a Vista chase.</p> <p>Gallery panels are 6" wider than nominal dimensions.</p> <p>Gallery panels 66" wide and wider require attachment to adjacent surfaces; hardware is included.</p> <p>Leveling glides provide 2" of adjustment.</p> <p>Grain direction is vertical.</p>

Dimensions
<div>Left Attachment</div> <div>Right Attachment</div> <div>Mid Attachment</div>

Gallery Panel, Chase Attached

continued

Specification Information

Step 1.

FG113.

Step 2. Height

26	26" high
29	29" high
36	36" high
42	42" high
46	46" high
53	53" high
57	57" high

Step 3. Width

24	24" wide
30	30" wide
36	36" wide
42	42" wide
48	48" wide
54	54" wide
60	60" wide
66	66" wide
72	72" wide
78	78" wide
84	84" wide
90	90" wide
96	96" wide
120	120" wide
144	144" wide

Step 4. Surface Material

L	laminate/thermoplastic edge
U	laminate/universal edge
W	veneer A

Step 5. Grain Direction

For 24" wide (24), 30" wide (30), 36" wide (36), 42" wide (42), 48" wide (48), 54" wide (54), 78" wide (78), 84" wide (84), 90" wide (90), 96" wide (96), 120" wide (120), or 144" wide (144) with laminate/thermoplastic edge (L) or laminate/universal edge (U)

VTG vertical

For 60" wide (60), 66" wide (66), or 72" wide (72) with laminate/thermoplastic edge (L) or laminate/universal edge (U)

HRG horizontal

VTG vertical

For 24" wide (24), 30" wide (30), 36" wide (36), 42" wide (42), 48" wide (48), 54" wide (54), 60" wide (60), 66" wide (66), 72" wide (72), 78" wide (78), 84" wide (84), 90" wide (90), 96" wide (96), 120" wide (120), or 144" wide (144) with veneer (W)

VTG vertical

Step 6. Attachment Method

For 24" wide (24), 30" wide (30), 36" wide (36), or 42" wide (42)

L left attachment

R right attachment

For 48" wide (48), 54" wide (54), 60" wide (60), 66" wide (66), or 72" wide (72)

L left attachment

M mid attachment

R right attachment

For 78" wide (78), 84" wide (84), 90" wide (90), 96" wide (96), 120" wide (120), or 144" wide (144)

M mid attachment

Prices for Steps 1-6.

			LHRGM	LHRGL	LHRGR	LVTGM	LVTGL	LVTGR
FG113.	26	24	—	—	—	—	\$460	460
		30	—	—	—	—	\$543	543
		36	—	—	—	—	\$626	626
		42	—	—	—	—	\$732	732
		48	—	—	—	\$878	878	878
		54	—	—	—	\$984	984	984
		60	\$1081	1081	1081	1033	1033	1033
		66	\$1252	1252	1252	1160	1160	1160
		72	\$1298	1298	1298	1180	1180	1180
		78	—	—	—	\$1392	—	—
		84	—	—	—	\$1642	—	—
		90	—	—	—	\$1806	—	—
		96	—	—	—	\$1843	—	—
		120	—	—	—	\$2027	—	—
		144	—	—	—	\$2393	—	—

Gallery Panel, Chase Attached

continued

Canvas Vista™ Infrastructure

29	24	—	—	—	—	\$486	486
30		—	—	—	—	\$596	596
36		—	—	—	—	\$669	669
42		—	—	—	—	\$781	781
48		—	—	—	\$890	890	890
54		—	—	—	\$1000	1000	1000
60		\$1406	1406	1406	1038	1038	1038
66		\$1465	1465	1465	1166	1166	1166
72		\$1524	1524	1524	1188	1188	1188
78		—	—	—	\$1607	—	—
84		—	—	—	\$1707	—	—
90		—	—	—	\$1828	—	—
96		—	—	—	\$1864	—	—
120		—	—	—	\$2077	—	—
144		—	—	—	\$2395	—	—
36	24	—	—	—	—	\$609	609
30		—	—	—	—	\$759	759
36		—	—	—	—	\$852	852
42		—	—	—	—	\$948	948
48		—	—	—	\$1059	1059	1059
54		—	—	—	\$1169	1169	1169
60		\$1582	1582	1582	1212	1212	1212
66		\$1647	1647	1647	1316	1316	1316
72		\$1715	1715	1715	1363	1363	1363
78		—	—	—	\$1834	—	—
84		—	—	—	\$1901	—	—
90		—	—	—	\$1990	—	—
96		—	—	—	\$2062	—	—
120		—	—	—	\$2284	—	—
144		—	—	—	\$2608	—	—
42	24	—	—	—	—	\$669	669
30		—	—	—	—	\$818	818
36		—	—	—	—	\$890	890
42		—	—	—	—	\$1003	1003
48		—	—	—	\$1113	1113	1113
54		—	—	—	\$1248	1248	1248
60		\$1667	1667	1667	1261	1261	1261
66		\$1736	1736	1736	1400	1400	1400
72		\$1807	1807	1807	1408	1408	1408
78		—	—	—	\$1901	—	—
84		—	—	—	\$2022	—	—
90		—	—	—	\$2164	—	—
96		—	—	—	\$2176	—	—
120		—	—	—	\$2395	—	—
144		—	—	—	\$2713	—	—

46	24	—	—	—	—	\$743	743
30		—	—	—	—	\$890	890
36		—	—	—	—	\$965	965
42		—	—	—	—	\$1077	1077
48		—	—	—	\$1188	1188	1188
54		—	—	—	\$1331	1331	1331
60		\$1755	1755	1755	1336	1336	1336
66		\$1827	1827	1827	1469	1469	1469
72		\$1902	1902	1902	1482	1482	1482
78		—	—	—	\$2003	—	—
84		—	—	—	\$2176	—	—
90		—	—	—	\$2330	—	—
96		—	—	—	\$2333	—	—
120		—	—	—	\$2557	—	—
144		—	—	—	\$2875	—	—
53	24	—	—	—	—	\$783	783
30		—	—	—	—	\$936	936
36		—	—	—	—	\$1037	1037
42		—	—	—	—	\$1133	1133
48		—	—	—	\$1248	1248	1248
54		—	—	—	\$1428	1428	1428
60		\$1861	1861	1861	1497	1497	1497
66		\$1938	1938	1938	1650	1650	1650
72		\$2018	2018	2018	1663	1663	1663
78		—	—	—	\$2243	—	—
84		—	—	—	\$2441	—	—
90		—	—	—	\$2611	—	—
96		—	—	—	\$2616	—	—
120		—	—	—	\$2865	—	—
144		—	—	—	\$3223	—	—
57	24	—	—	—	—	\$821	821
30		—	—	—	—	\$982	982
36		—	—	—	—	\$1093	1093
42		—	—	—	—	\$1189	1189
48		—	—	—	\$1313	1313	1313
54		—	—	—	\$1497	1497	1497
60		\$1954	1954	1954	1575	1575	1575
66		\$2034	2034	2034	1732	1732	1732
72		\$2119	2119	2119	1746	1746	1746
78		—	—	—	\$2358	—	—
84		—	—	—	\$2561	—	—
90		—	—	—	\$2740	—	—
96		—	—	—	\$2745	—	—
120		—	—	—	\$3007	—	—
144		—	—	—	\$3384	—	—

Gallery Panel, Chase Attached

continued

		UHRGM	UHRGL	UHRGR	UVTGM	UVTGL	UVTGR
FG113.	26	24	—	—	—	—	\$460 460
		30	—	—	—	—	\$543 543
		36	—	—	—	—	\$626 626
		42	—	—	—	—	\$732 732
		48	—	—	—	\$878	878 878
		54	—	—	—	\$984	984 984
		60	\$1081	1081	1081	1033	1033 1033
		66	\$1252	1252	1252	1160	1160 1160
		72	\$1298	1298	1298	1180	1180 1180
		78	—	—	—	\$1392	— —
		84	—	—	—	\$1642	— —
		90	—	—	—	\$1806	— —
		96	—	—	—	\$1843	— —
		120	—	—	—	\$2027	— —
		144	—	—	—	\$2393	— —
29	24	—	—	—	—	\$486	486
		30	—	—	—	\$596	596
		36	—	—	—	\$669	669
		42	—	—	—	\$781	781
		48	—	—	—	\$890	890 890
		54	—	—	—	\$1000	1000 1000
		60	\$1406	1406	1406	1038	1038 1038
		66	\$1465	1465	1465	1166	1166 1166
		72	\$1524	1524	1524	1188	1188 1188
		78	—	—	—	\$1607	— —
		84	—	—	—	\$1707	— —
		90	—	—	—	\$1828	— —
		96	—	—	—	\$1864	— —
		120	—	—	—	\$2077	— —
		144	—	—	—	\$2395	— —
36	24	—	—	—	—	\$609	609
		30	—	—	—	\$759	759
		36	—	—	—	\$852	852
		42	—	—	—	\$948	948
		48	—	—	—	\$1059	1059 1059
		54	—	—	—	\$1169	1169 1169
		60	\$1582	1582	1582	1212	1212 1212
		66	\$1647	1647	1647	1316	1316 1316
		72	\$1715	1715	1715	1363	1363 1363
		78	—	—	—	\$1834	— —
		84	—	—	—	\$1901	— —
		90	—	—	—	\$1990	— —
		96	—	—	—	\$2062	— —
		120	—	—	—	\$2284	— —
		144	—	—	—	\$2608	— —

42	24	—	—	—	—	\$669	669
	30	—	—	—	—	\$818	818
	36	—	—	—	—	\$890	890
	42	—	—	—	—	\$1003	1003
	48	—	—	—	\$1113	1113	1113
	54	—	—	—	\$1248	1248	1248
	60	\$1667	1667	1667	1261	1261	1261
	66	\$1736	1736	1736	1400	1400	1400
	72	\$1807	1807	1807	1408	1408	1408
	78	—	—	—	\$1901	—	—
	84	—	—	—	\$2022	—	—
	90	—	—	—	\$2164	—	—
	96	—	—	—	\$2176	—	—
	120	—	—	—	\$2395	—	—
	144	—	—	—	\$2713	—	—
46	24	—	—	—	—	\$743	743
	30	—	—	—	—	\$890	890
	36	—	—	—	—	\$965	965
	42	—	—	—	—	\$1077	1077
	48	—	—	—	\$1188	1188	1188
	54	—	—	—	\$1331	1331	1331
	60	\$1755	1755	1755	1336	1336	1336
	66	\$1827	1827	1827	1469	1469	1469
	72	\$1902	1902	1902	1482	1482	1482
	78	—	—	—	\$2003	—	—
	84	—	—	—	\$2176	—	—
	90	—	—	—	\$2330	—	—
	96	—	—	—	\$2333	—	—
	120	—	—	—	\$2557	—	—
	144	—	—	—	\$2875	—	—
53	24	—	—	—	—	\$783	783
	30	—	—	—	—	\$936	936
	36	—	—	—	—	\$1037	1037
	42	—	—	—	—	\$1133	1133
	48	—	—	—	\$1248	1248	1248
	54	—	—	—	\$1428	1428	1428
	60	\$1861	1861	1861	1497	1497	1497
	66	\$1938	1938	1938	1650	1650	1650
	72	\$2018	2018	2018	1663	1663	1663
	78	—	—	—	\$2243	—	—
	84	—	—	—	\$2441	—	—
	90	—	—	—	\$2611	—	—
	96	—	—	—	\$2616	—	—
	120	—	—	—	\$2865	—	—
	144	—	—	—	\$3223	—	—

Canvas Vista™ Infrastructure

Gallery Panel, Chase Attached

continued

Canvas Vista™ Infrastructure

57	24	—	—	—	—	\$821	821
30		—	—	—	—	\$982	982
36		—	—	—	—	\$1093	1093
42		—	—	—	—	\$1189	1189
48		—	—	—	\$1313	1313	1313
54		—	—	—	\$1497	1497	1497
60		\$1954	1954	1954	1575	1575	1575
66		\$2034	2034	2034	1732	1732	1732
72		\$2119	2119	2119	1746	1746	1746
78		—	—	—	\$2358	—	—
84		—	—	—	\$2561	—	—
90		—	—	—	\$2740	—	—
96		—	—	—	\$2745	—	—
120		—	—	—	\$3007	—	—
144		—	—	—	\$3384	—	—

				WVTGM	WVTGL	WVTGR
FG113.	26	24		—	\$970	970
	30			—	\$1291	1291
	36			—	\$1461	1461
	42			—	\$1693	1693
	48			\$1955	1955	1955
	54			\$2189	2189	2189
	60			\$2257	2257	2257
	66			\$2482	2482	2482
	72			\$2579	2579	2579
	78			\$2837	—	—
	84			\$3476	—	—
	90			\$3721	—	—
	96			\$3827	—	—
	120			\$4518	—	—
	144			\$5213	—	—

29	24	—	\$980	980
30		—	\$1304	1304
36		—	\$1466	1466
42		—	\$1710	1710
48		\$1956	1956	1956
54		\$2191	2191	2191
60		\$2279	2279	2279
66		\$2506	2506	2506
72		\$2604	2604	2604
78		\$2865	—	—
84		\$3511	—	—
90		\$3757	—	—
96		\$3865	—	—
120		\$4563	—	—
144		\$5265	—	—

36	24	—	\$1304	1304
30		—	\$1631	1631
36		—	\$1792	1792
42		—	\$2035	2035
48		\$2279	2279	2279
54		\$2552	2552	2552
60		\$2604	2604	2604
66		\$2865	2865	2865
72		\$2930	2930	2930
78		\$3223	—	—
84		\$3865	—	—
90		\$4136	—	—
96		\$4214	—	—
120		\$4913	—	—
144		\$5616	—	—

42	24	—	\$1466	1466
30		—	\$1792	1792
36		—	\$1956	1956
42		—	\$2196	2196
48		\$2443	2443	2443
54		\$2736	2736	2736
60		\$2765	2765	2765
66		\$3041	3041	3041
72		\$3092	3092	3092
78		\$3401	—	—
84		\$4214	—	—
90		\$4510	—	—
96		\$4563	—	—
120		\$5265	—	—
144		\$5966	—	—

46	24	—	\$1631	1631
30		—	\$1956	1956
36		—	\$2118	2118
42		—	\$2360	2360
48		\$2604	2604	2604
54		\$2916	2916	2916
60		\$2930	2930	2930
66		\$3221	3221	3221
72		\$3254	3254	3254
78		\$3580	—	—
84		\$4563	—	—
90		\$4883	—	—
96		\$4913	—	—
120		\$5616	—	—
144		\$6318	—	—

Gallery Panel, Chase Attached

continued

53	24	—	\$1827	1827
	30	—	\$2191	2191
	36	—	\$2373	2373
	42	—	\$2643	2643
	48	\$2916	2916	2916
	54	\$3266	3266	3266
	60	\$3282	3282	3282
	66	\$3610	3610	3610
	72	\$3644	3644	3644
	78	\$4009	—	—
	84	\$5111	—	—
	90	\$5469	—	—
	96	\$5503	—	—
	120	\$6290	—	—
	144	\$7076	—	—
57	24	—	\$2046	2046
	30	—	\$2453	2453
	36	—	\$2656	2656
	42	—	\$2960	2960
	48	\$3266	3266	3266
	54	\$3658	3658	3658
	60	\$3676	3676	3676
	66	\$4043	4043	4043
	72	\$4081	4081	4081
	78	\$4490	—	—
	84	\$5724	—	—
	90	\$6125	—	—
	96	\$6163	—	—
	120	\$7046	—	—
	144	\$7925	—	—

Step 7.

Surface Finish

For laminate/thermoplastic edge (L) or laminate/universal edge (U) with vertical (VTG)

125	natural maple (CP)	+\$0
126	natural cherry (CP)	+\$0
127	walnut (CP)	+\$0
139	light ash (CP)	+\$0
140	warm ash (CP)	+\$0
76	light brown walnut	+\$0
8Q	folkstone grey (CP)	+\$0
91	white (CP)	+\$0
98	studio white (CP)	+\$0
CL	cool grey neutral	+\$0
HF	inner tone light	+\$0
HP	light anigre	+\$0
LBA	clear on ash (CP)	+\$0
LBB	oak on ash (CP)	+\$0
LBC	walnut on ash (CP)	+\$0
LBF	neutral twill	+\$0
LBJ	graphite twill	+\$0
LBQ	white twill	+\$0
LBR	phantom ecru A	+\$0
LBS	phantom cocoa A	+\$0
LBU	medium matte walnut (CP) A	+\$0
LBV	warm grey teak A	+\$0
LT	light tone	+\$0
LU	soft white	+\$0
WL	warm stone (CP)	+\$0
WN	warm grey neutral	+\$0

Surface Finish

For laminate/thermoplastic edge (L) or laminate/universal edge (U) with horizontal (HRG)

91	white (CP)	+\$0
98	studio white (CP)	+\$0
CL	cool grey neutral	+\$0
LU	soft white	+\$0
WL	warm stone (CP)	+\$0
WN	warm grey neutral	+\$0

Gallery Panel, Chase Attached

continued

Surface/Edge Finish

For veneer (W) with vertical (VTG)

2U	light brown walnut	+\$85
40	dark brown walnut	+\$85
CHD	noble cherry	+\$85
EK	medium red walnut (non-promote)	+\$85
ET	clear on ash	+\$85
EU	oak on ash	+\$85
EV	walnut on ash	+\$85
EW	medium matte walnut	+\$85
UL	natural maple	+\$85
UX	Cherry Walnut (non-promote)	+\$85
WHN	natural white oak	+\$85

Step 8. Edge Finish

For laminate/thermoplastic edge (L)

125	natural maple (CP)	+\$0
126	natural cherry (CP)	+\$0
127	walnut (CP)	+\$0
139	light ash (CP)	+\$0
140	warm ash (CP)	+\$0
76	light brown walnut	+\$0
8Q	folkstone grey (CP)	+\$0
91	white (CP)	+\$0
98	studio white (CP)	+\$0
CL	cool grey neutral	+\$0
HF	inner tone light	+\$0
HP	light anigre	+\$0
LBA	clear on ash (CP)	+\$0
LBB	oak on ash (CP)	+\$0
LBC	walnut on ash (CP)	+\$0
LBF	neutral twill	+\$0
LBJ	graphite twill	+\$0
LBQ	white twill	+\$0
LBR	phantom ecru	+\$0
LBS	phantom cocoa	+\$0
LBU	medium matte walnut (CP)	+\$0
LBV	warm grey teak	+\$0
LT	light tone	+\$0
LU	soft white	+\$0
WL	warm stone (CP)	+\$0
WN	warm grey neutral	+\$0

For laminate/universal edge (U)

PLY	plywood edge	+\$50
-----	--------------	-------

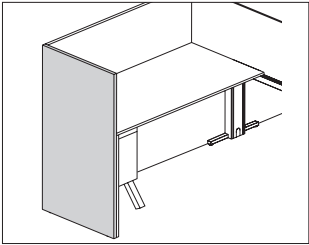

Product Information

Description
This gallery panel return supports a mid-run or end-of-run gallery panel for additional privacy. It is 1¼" thick and has a laminate surface with thermoplastic edge, laminate surface with a thermoplastic-backed plywood edge, or veneer surface and edge. Attachment hardware included.

Notes
Gallery panel return attaches directly to the end of an end-of-run gallery panel or mid-run gallery panel on the outside edge.
Gallery panels 24"-72" wide are a single panel construction for non-directional laminates and all veneers.
Gallery panels 24"-48" wide are a single-panel construction for directional laminates; 60"-72" wide are multi-panel construction for directional laminates.
Panel heights align with top cap of adjacent frame.
Leveling glides provide 2" of adjustment.
Attachment direction is determined by facing the gallery panel from outside the workstation. Left attachment (L) connects the left side of a gallery panel to the end of a mid-run or end-of-run gallery panel. Right attachment (R) connects the right side of a gallery panel to the end of a mid-run or end-of-run gallery panel. Mid attachment (M) connects the middle of a gallery panel to the end of a mid-run or end-of-run gallery panel.
Gallery panels are 1.2" wider than nominal dimensions.

Dimensions

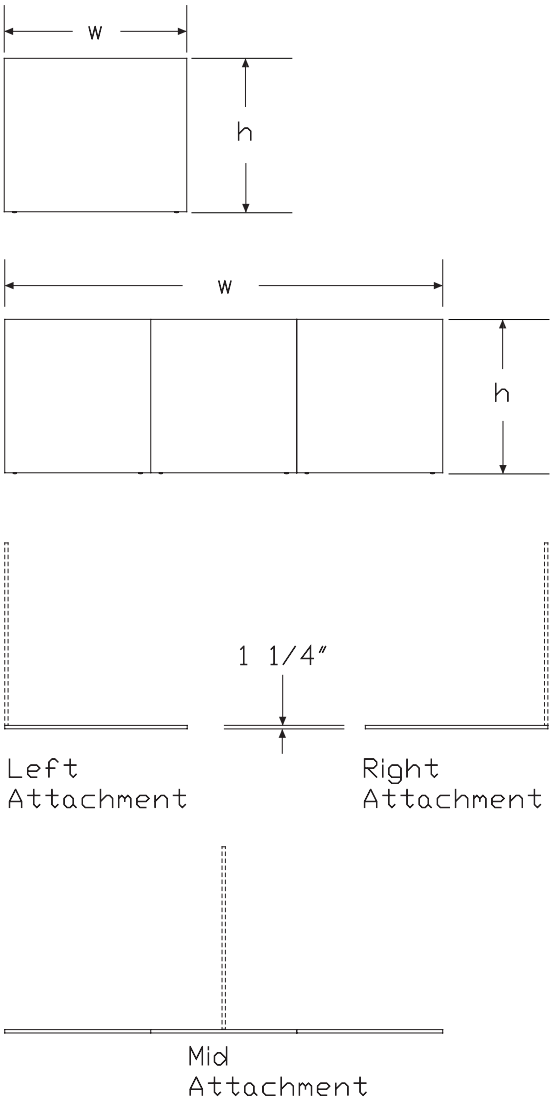

Specification Information

Step 1.

FG210.

Step 2. Height

26	26" high
29	29" high
36	36" high
42	42" high
46	46" high
53	53" high
57	57" high

Step 3. Width

24	24" wide
30	30" wide
36	36" wide
48	48" wide
60	60" wide
72	72" wide

Step 4. Surface Material

L	high-pressure laminate/thermoplastic edge
W	veneer A
U	high - pressure laminate/universal edge

Step 5. Grain Direction

For 24" wide (24), 30" wide (30), 36" wide (36), or 48" wide (48) with high-pressure laminate/thermoplastic edge (L) or high - pressure laminate/universal edge (U)

VTG vertical

For 60" wide (60) or 72" wide (72) with high-pressure laminate/thermoplastic edge (L) or high - pressure laminate/universal edge (U)

HRG horizontal

VTG vertical

For 24" wide (24), 30" wide (30), 36" wide (36), 48" wide (48), 60" wide (60), or 72" wide (72) with veneer (W)

VTG vertical

Step 6. Attachment Method

For 24" wide (24), 30" wide (30), or 36" wide (36)

L	left attachment
R	right attachment

For 48" wide (48), 60" wide (60), or 72" wide (72)

M mid attachment

Prices for Steps 1-6.

			LHRGM	LVTGM	LVTGL	LVTGR	WVTGM	WVTGL
FG210.	26	24	—	—	\$477	477	—	934
		30	—	—	\$563	563	—	1285
		36	—	—	\$649	649	—	1458
		48	—	\$910	—	—	1982	—
		60	\$1081	1276	—	—	2288	—
		72	\$1252	1478	—	—	2605	—
	29	24	—	—	\$553	553	—	1004
		30	—	—	\$635	635	—	1336
		36	—	—	\$715	715	—	1502
		48	—	\$949	—	—	2003	—
		60	\$1109	1309	—	—	2335	—
		72	\$1265	1493	—	—	2669	—
	36	24	—	—	\$623	623	—	1363
		30	—	—	\$778	778	—	1703
		36	—	—	\$932	932	—	1874
		48	—	\$1087	—	—	2385	—
		60	\$1239	1462	—	—	2725	—
		72	\$1395	1646	—	—	3635	—
	42	24	—	—	\$687	687	—	1502
		30	—	—	\$839	839	—	1838
		36	—	—	\$913	913	—	2003
		48	—	\$1140	—	—	2503	—
		60	\$1290	1523	—	—	2835	—
		72	\$1443	1703	—	—	3325	—
	46	24	—	—	\$762	762	—	1669
		30	—	—	\$913	913	—	2003
		36	—	—	\$989	989	—	2170
		48	—	\$1216	—	—	2669	—
		60	\$1367	1614	—	—	3001	—
		72	\$1518	1792	—	—	3335	—
	53	24	—	—	\$783	783	—	1827
		30	—	—	\$936	936	—	2191
		36	—	—	\$1037	1037	—	2373
		48	—	\$1248	—	—	2916	—
		60	\$1497	1767	—	—	3282	—
		72	\$1663	1963	—	—	3644	—
	57	24	—	—	\$821	821	—	2046
		30	—	—	\$982	982	—	2453
		36	—	—	\$1093	1093	—	2656
		48	—	\$1313	—	—	3265	—
		60	\$1575	1860	—	—	3676	—
		72	\$1746	2060	—	—	4081	—

		WVTGR	UHRGM	UVTGM	UVTGL	UVTGR
FG210.	26	24	\$934	—	—	477 477
		30	\$1285	—	—	563 563
		36	\$1458	—	—	649 649
		48	—	—	\$910	— —
		60	—	\$1081	1276	— —
		72	—	\$1252	1478	— —
	29	24	\$1004	—	—	553 553
		30	\$1336	—	—	635 635
		36	\$1502	—	—	715 715
		48	—	—	\$949	— —
		60	—	\$1109	1309	— —
		72	—	\$1265	1493	— —
	36	24	\$1363	—	—	623 623
		30	\$1703	—	—	778 778
		36	\$1874	—	—	932 932
		48	—	—	\$1087	— —
		60	—	\$1239	1462	— —
		72	—	\$1395	1646	— —
	42	24	\$1502	—	—	687 687
		30	\$1838	—	—	839 839
		36	\$2003	—	—	913 913
		48	—	—	\$1140	— —
		60	—	\$1290	1523	— —
		72	—	\$1443	1703	— —
	46	24	\$1669	—	—	762 762
		30	\$2003	—	—	913 913
		36	\$2170	—	—	989 989
		48	—	—	\$1216	— —
		60	—	\$1367	1614	— —
		72	—	\$1518	1792	— —
	53	24	\$1827	—	—	783 783
		30	\$2191	—	—	936 936
		36	\$2373	—	—	1037 1037
		48	—	—	\$1248	— —
		60	—	\$1497	1767	— —
		72	—	\$1663	1963	— —
	57	24	\$2046	—	—	821 821
		30	\$2453	—	—	982 982
		36	\$2656	—	—	1093 1093
		48	—	—	\$1313	— —
		60	—	\$1575	1860	— —
		72	—	\$1746	2060	— —

Step 7.

Surface Finish

For high-pressure laminate/thermoplastic edge (L) or high - pressure laminate/universal edge (U) with vertical (VTG)

125	natural maple (CP)	+\$0
126	natural cherry (CP)	+\$0
127	walnut (CP)	+\$0
139	light ash (CP)	+\$0
140	warm ash (CP)	+\$0
76	light brown walnut	+\$0
8Q	folkstone grey (CP)	+\$0
91	white (CP)	+\$0
98	studio white (CP)	+\$0
CL	cool grey neutral	+\$0
HF	inner tone light	+\$0
HP	light anigre	+\$0
LBA	clear on ash (CP)	+\$0
LBB	oak on ash (CP)	+\$0
LBC	walnut on ash (CP)	+\$0
LBF	neutral twill	+\$0
LBJ	graphite twill	+\$0
LBQ	white twill	+\$0
LBR	phantom ecru A	+\$0
LBS	phantom cocoa A	+\$0
LBU	medium matte walnut (CP) A	+\$0
LBV	warm grey teak A	+\$0
LT	light tone	+\$0
LU	soft white	+\$0
WL	warm stone (CP)	+\$0
WN	warm grey neutral	+\$0

Surface Finish

For high-pressure laminate/thermoplastic edge (L) or high - pressure laminate/universal edge (U) with horizontal (HRG)

8Q	folkstone grey (CP)	+\$0
91	white (CP)	+\$0
98	studio white (CP)	+\$0
CL	cool grey neutral	+\$0
LU	soft white	+\$0
WL	warm stone (CP)	+\$0
WN	warm grey neutral	+\$0

Surface/Edge Finish		
<i>For veneer (W) with vertical (VTG)</i>		
2U	light brown walnut	+\$85
40	dark brown walnut	+\$85
CHD	noble cherry	+\$85
EK	medium red walnut (non-promote)	+\$85
ET	clear on ash	+\$85
EU	oak on ash	+\$85
EV	walnut on ash	+\$85
EW	medium matte walnut	+\$85
UL	natural maple	+\$85
UX	Cherry Walnut (non-promote)	+\$85

Step 8. Edge Finish

<i>For high-pressure laminate/thermoplastic edge (L)</i>		
125	natural maple (CP)	+\$0
126	natural cherry (CP)	+\$0
127	walnut (CP)	+\$0
139	light ash (CP)	+\$0
140	warm ash (CP)	+\$0
76	light brown walnut	+\$0
8Q	folkstone grey (CP)	+\$0
91	white (CP)	+\$0
98	studio white (CP)	+\$0
CL	cool grey neutral	+\$0
HF	inner tone light	+\$0
HP	light anigre	+\$0
LBA	clear on ash (CP)	+\$0
LBC	walnut on ash (CP)	+\$0
LBD	dark brown walnut (non-promote)	+\$0
LBF	neutral twill	+\$0
LBJ	graphite twill	+\$0
LBQ	white twill	+\$0
LBR	phantom ecru	+\$0
LBS	phantom cocoa	+\$0
LBU	medium matte walnut (CP)	+\$0
LBV	warm grey teak	+\$0
LT	light tone	+\$0
LU	soft white	+\$0
WL	warm stone (CP)	+\$0
WN	warm grey neutral	+\$0

<i>For high - pressure laminate/universal edge (U)</i>		
PLY	plywood edge	+\$50

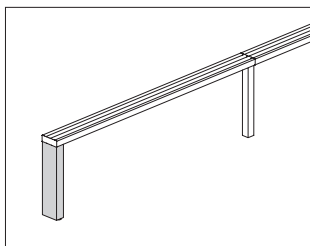

Product Information

Description

This nonstructural post leg provides support on one end of the chase or at an intermediate location. This fixed height leg provides 2" of leveling adjustment. Attachment hardware included.

Notes

2 end legs, 1 at each end of the chase, are required to provide support.
 Nonstructural post leg, end (FG117.1A) is used on the end of the chase.
 Nonstructural post leg, intermediate (FG117.1B) is used where 2 chase sections come together in the intermediate location or along the chase where additional support is needed.
 When using gallery panel, chase attached (FG113.) specify leg location as end, for use with gallery panel (FG117.1G) option. Attachment hardware for chase included. Order gallery panel (FG113.) separately.
 For length of run and proper support information, see planning guide.

Dimensions

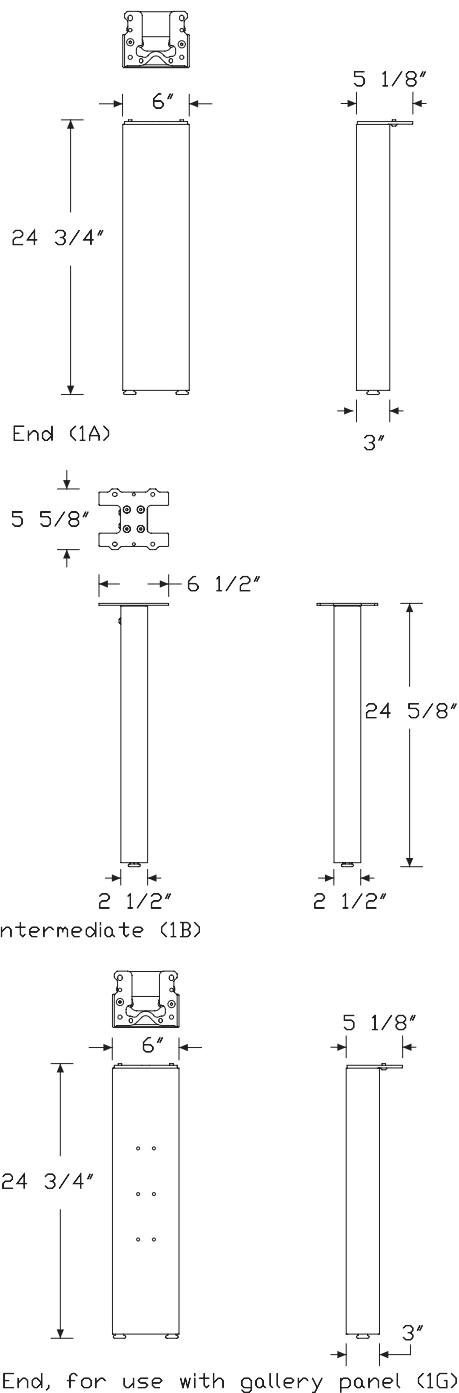

Non-Structural Chase Post Leg

continued

Specification Information

Step 1.

FG117.

Step 2. Leg Location

1A	end
1B	intermediate
1G	end, for use with gallery panel

Prices for Steps 1-2.

FG117. 1A	\$585
1B	\$457
1G	\$585

Step 3. Leg Finish

Smooth Paint

8Q	folkstone grey (CP)	+\$0
91	white (CP)	+\$0
98	studio white (CP)	+\$0
CL	cool grey neutral	+\$0
WL	warm stone (CP)	+\$0
WN	warm grey neutral	+\$0

Metallic Paint

611	beige mist metallic (CP)	+\$0
613	silver (CP)	+\$0
EH	metallic bronze	+\$0
SNA	satin aluminum	+\$10
SNB	satin bronze	+\$10
SNC	satin carbon	+\$10

Sand Texture Paint

UBK	ultra black (CP)	+\$0
BK	black	+\$0
G1	graphite (CP)	+\$0
DB3	glacier	+\$30
DR1	canyon	+\$30
DN2	nightfall	+\$30
OLF	olive	+\$30

Structural Support, Low Storage to Chase

FG292.

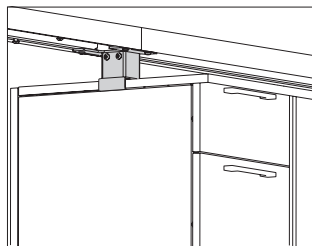

Product Information

Description

This structural storage support provides support to the chase by attaching to the top surface of a Tu® Wood for Vista™ shared or individual credenza. Attachment hardware included.

Notes

For use with a Tu Wood for Vista shared storage credenza, specify clamp mount (1A).

Clamp mount (1A) slides into place without defacing credenza top.

For use with a Tu Wood for Vista individual storage credenza, specify through mount (1B).

Through mount (1B) will deface the storage surface top by drilling into it.

Through mount (1B) can also be used with Tu storage units that have an overall height of 22".

For length of run and proper support information, see planning guide.

Dimensions

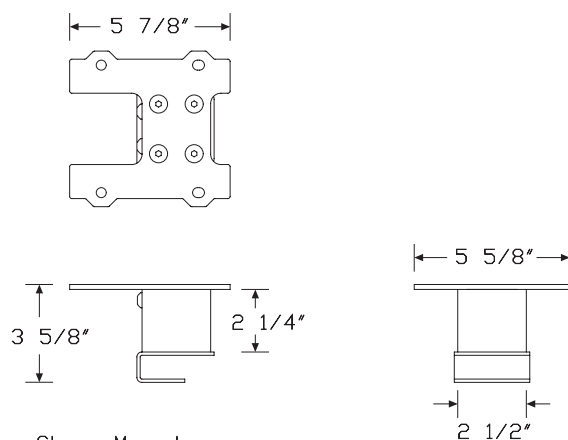

Clamp Mount

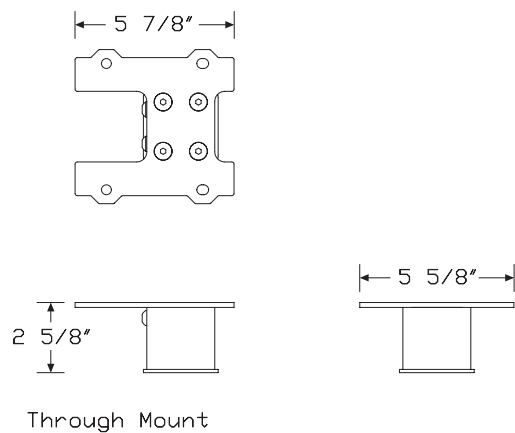

Through Mount

Structural Support, Low Storage to Chase *continued*

Specification Information

Step 1.

FG292.

Step 2. Application

- 1A** clamp mount, for use with Vista shared storage
- 1B** through mount, for use with single sided storage

Prices for Steps 1-2.

FG292. 1A	\$537
1B	\$537

Step 3. Leg Finish

Smooth Paint

8Q	folkstone grey (CP)	+\$0
91	white (CP)	+\$0
98	studio white (CP)	+\$0
CL	cool grey neutral	+\$0
WL	warm stone (CP)	+\$0
WN	warm grey neutral	+\$0

Metallic Paint

611	beige mist metallic (CP)	+\$0
613	silver (CP)	+\$0
EH	metallic bronze	+\$0
SNA	satin aluminum	+\$10
SNB	satin bronze	+\$10
SNC	satin carbon	+\$10

Sand Texture Paint

UBK	ultra black (CP)	+\$0
BK	black	+\$0
G1	graphite (CP)	+\$0
DB3	glacier	+\$10
DR1	canyon	+\$10
DN2	nightfall	+\$10
OLF	olive	+\$10

Chase Connector Kit

FG121.

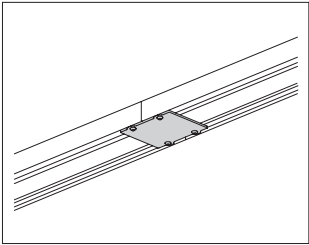

Product Information
Description
This connector kit is used to connect one chase to another when a structural or nonstructural support is not used at the chase-to-chase intersection. Finish is black. Attachment hardware is included.
Notes
When using a chase connector kit, a structural or nonstructural support is needed within 1' of the connection. Order support separately. For proper support information, see planning guide.
Dimensions

Specification Information
Step 1.
FG121.
\$137

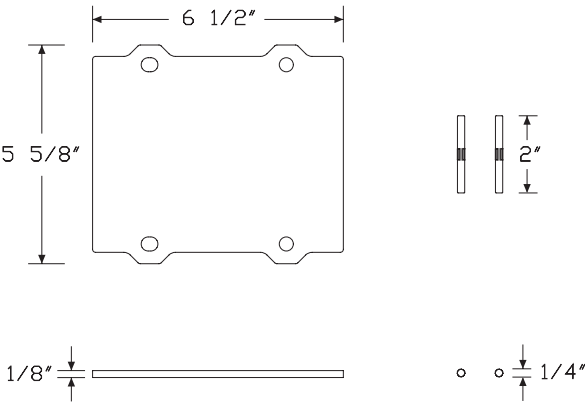

Power Entry, Internal Direct Connect - Floor

FG144.

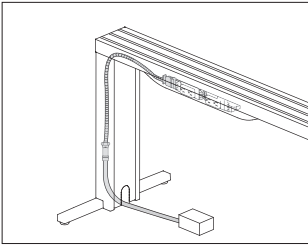

Product Information

Description

This power entry connects a building's electrical supply from a wall, floor or column to the power block of the harness with power + data cover located under the chase. It enters the bottom of an end leg or can enter at a chase-to-chase intermediate location by routing up an intermediate leg with infeed cover. Power entry is available in 8-wire and 10-wire configurations and distributes up to 4 20-amp circuits. The power infeed is liquid tight from the power source to the transition coupler in the leg, and flex conduit from the coupler to the power harness. Power entry is UL Listed and Canadian UL Listed.

Notes

Power entry consumes 1 of 4 modular connection points available on each end of the harness with power + data cover (FG150.).

Licensed electrician must wire power entry.

Power entry does not contain any PVC.

For more planning information using the power entry, see planning guide.

Dimensions

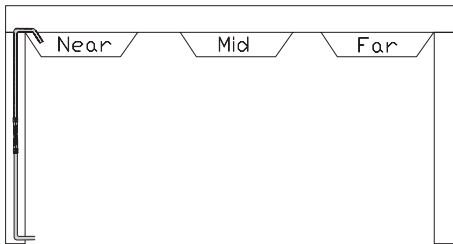
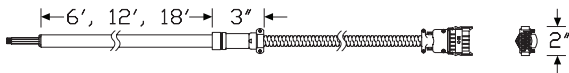

Specification Information

Step 1.

FG144.

Step 2. Configuration

08	8-wire, 4-circuit, shared neutral
10	10-wire, 4-circuit, separate neutrals

Step 3. Chase of Entry Length

48	48" wide
60	60" wide
66	66" wide
72	72" wide
84	84" wide
96	96" wide

Step 4. Power Harness Location in Chase of Entry

N	near
M	mid
F	far

Step 5. Length

06	6' long
12	12' long
18	18' long

Prices for Steps 1-5.

		N06	N12	N18	M06	M12	M18
FG144.	08 48	\$384	564	740	390	570	749
	60	\$384	564	740	402	578	757
	66	\$384	564	740	406	583	760
	72	\$384	564	740	408	586	764
	84	\$384	564	740	421	598	776
	96	\$384	564	740	434	613	785
	10 48	\$384	564	740	390	570	749
	60	\$384	564	740	402	578	757
	66	\$384	564	740	406	583	760
	72	\$384	564	740	408	586	764
	84	\$384	564	740	421	598	776
	96	\$384	564	740	434	613	785

Power Entry, Internal Direct Connect
 - Floor *continued*

		F06	F12	F18
FG144. 08	48	\$402	578	757
	60	\$416	592	772
	66	\$424	600	780
	72	\$429	610	785
	84	\$458	636	810
	96	\$484	662	833
10	48	\$402	578	757
	60	\$416	592	772
	66	\$424	600	780
	72	\$429	610	785
	84	\$458	636	810
	96	\$484	662	833

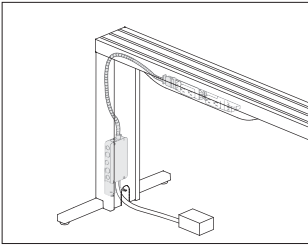

Product Information

Description

This floor power entry connects a building's electrical supply from a junction box located inside the end leg to the end of the harness with power + data cover located under the chase. It connects to the modular connection location on the end of a power harness and includes a junction box. Power entry is available in 8-wire and 10-wire configurations and distributes up to 4 20-amp circuits. Power entry is UL Listed and Canadian UL Listed.

Notes

- Licensed electrician must wire power entry.
- Power entry consumes 1 of 4 modular connection points available on each end of the harness with power + data cover (FG150.).
- Harness with power + data cover (FG150.) is required. Order separately.
- This infeed comes in 1 of 5 lengths and must be field cut to the appropriate length.
- When power entry is at a chase-to-chase intermediate connection, a structural chase T-leg, end (FG119.1A) or nonstructural chase post leg, end (FG117.1A) will need to be used, depending on the application.
- For more planning information using the power entry, see planning guide.

Dimensions

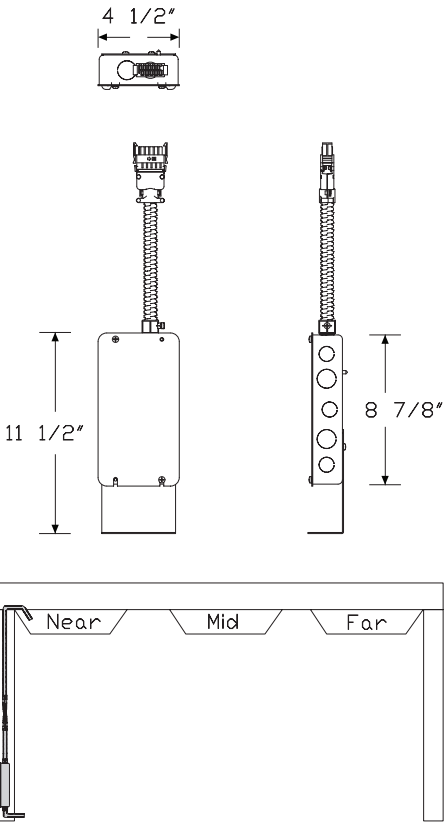

Power Entry, New York - Floor

continued

Specification Information

Step 1.

FG141.

Step 2. Configuration

08 8-wire, 4-circuit, shared neutral

10 10-wire, 4-circuit, separate neutrals

Step 3. Chase of Entry Length

48 48" wide

60 60" wide

66 66" wide

72 72" wide

84 84" wide

96 96" wide

Step 4. Power Harness Location in Chase of Entry

N near

M mid

F far

Prices for Steps 1-4.

		N	M	F
FG141. 08	48	\$545	545	545
	60	\$561	561	561
	66	\$568	568	568
	72	\$573	573	573
	84	\$590	590	590
	96	\$608	608	608
10	48	\$545	545	545
	60	\$561	561	561
	66	\$568	568	568
	72	\$573	573	573
	84	\$590	590	590
	96	\$608	608	608

Power Entry - Ceiling

FG142.

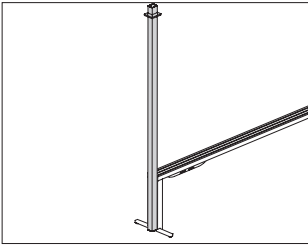

Product Information

Description
 This power entry connects a ceiling electrical supply to the end of the harness with power + data cover located under the chase. It is available in 8-wire and 10-wire configurations and distributes up to 4 20-amp circuits. It comes with a 10' pole that can be field cut to the appropriate length and ceiling trim. Power entry is UL Listed and Canadian UL Listed.

Notes
 Power entry consumes 1 of 4 modular connection points available on each end of the harness with power + data cover (FG150.).
 Licensed electrician must wire power entry.
 Power entry cannot be attached to the end of a run that is supported by storage.
 Power pole is plastic.
 For cable capacity, see planning guide.

Dimensions

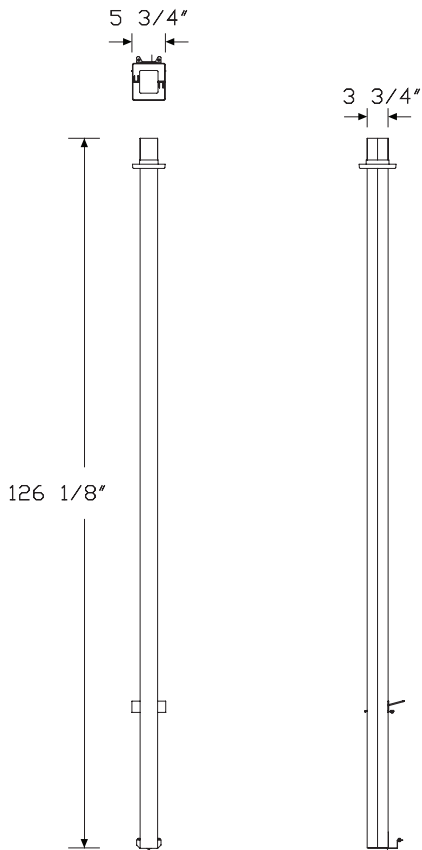

Specification Information

Step 1.
FG142.

Step 2. Configuration	
08	8-wire, 4-circuit, shared neutral
10	10-wire, 4-circuit, separate neutrals
N	nonpowered

Prices for Steps 1-2.	
FG142. 08	\$1744
10	\$1744
N	\$982

Step 3. Finish	
UBK	ultra black (CP) +\$0
8Q	folkstone grey (CP) +\$0
91	white (CP) +\$0
98	studio white (CP) +\$0
BK	black +\$0
CL	cool grey neutral +\$0
G1	graphite (CP) +\$0
WL	warm stone (CP) +\$0
WN	warm grey neutral +\$0

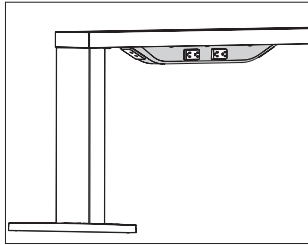

Product Information

Description

This power harness with cover attaches to the underside of the chase. Harness accepts up to 4 duplex receptacles, 2 on each side of the chase, providing up to 4 outlets on each side. Receptacles in this module are rated for 15 or 20 amps. Knockouts at each end of the cover can be removed to accept data. Harness is UL Listed and Canadian UL Listed.

Notes

Order receptacles (FG152., FG152M., FG153., FG153M.) separately.

To connect harnesses through the chase, order power jumpers (FG154.) separately.

Harness with power + data cover can be placed in right, center, or left locations on the chase.

For chase lengths 48", 60", and 66", only 1 harness can be specified.

For chase lengths 72", 84", and 96", 2 harnesses can be specified within a single chase. Locations must be left and right.

Data exits through knockouts on each end of the cover. Data cable capacity depends on the data faceplate used.

Power + data cover accepts Modular Furniture Standard faceplates. It does not accept NEMA data faceplates. Leviton® 49910-SE2 can be used; for additional clearance for making data connections the extended depth Leviton 49910-EE4 can be used. The faceplate reducer (G1189.A) is not required when using these faceplates.

Receptacle ports on Harness with Power + Data Cover come knocked out.

Order Receptacle/Data Cover (Package of 2) (FG155.) separately to conceal unused ports.

Dimensions

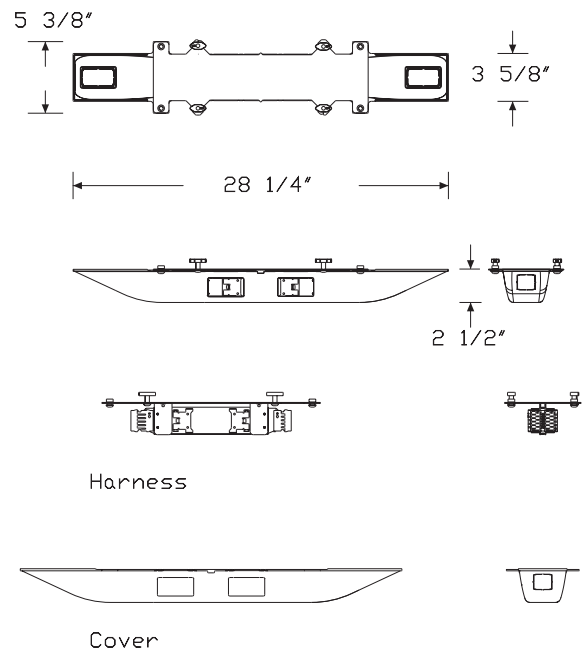

Harness with Power + Data Cover

continued

Canvas Vista™ Energy Distribution

Specification Information		
Step 1.		
FG150.		
Step 2. Configuration		
08	8-wire, 4-circuit, shared neutral	
10	10-wire, 4-circuit, separate neutrals	
Prices for Steps 1-2.		
FG150. 08		\$373
10		\$373
Step 3. Finish		
BK	black	+\$0
UBK	ultra black (CP)	+\$0

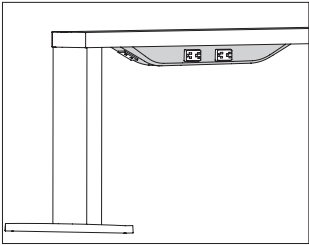

Product Information
Description
This unit is a metal junction box and cover that is used in place of the harness with power + data cover. Cover for unused data opening is included.
Notes
Chicago solution is compatible with Decora® receptacles.
When using the Chicago solution, do not order the harness with power + data cover (FG150.), receptacles or jumpers.
Licensed electrician must wire the Chicago solution.
Chicago solution box has knockouts at each end for data.
Dimensions

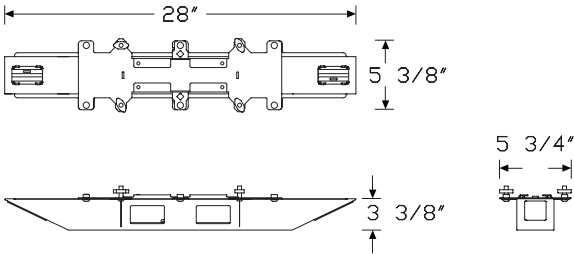

Specification Information			
Step 1.			
FG157.			\$730
Step 2. Finish			
UBK	ultra black (CP)		+\$0
BK	black		+\$0

Power Jumper - Consistent Chase
Widths, Chase-to-Chase FG154.

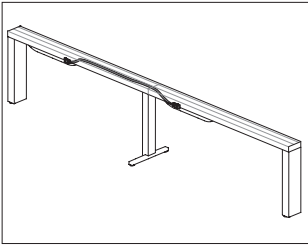

Product Information

Description
This power jumper distributes power from one harness with power + data cover to another. It connects power from one chase to another chase with consistent length. Jumper connects into the end of a power harness. It is available in 8-wire and 10-wire configurations and distributes 4 20-amp circuits. Power jumper is UL Listed and Canadian UL Listed.

Notes
Power jumper consumes 1 of 4 modular connection points available on each end of the harness with power + data cover (FG150.).
For chase lengths 72", 84", and 96", 2 harnesses can be specified within a single chase. Locations must be left and right. Order power jumper-within single chase width (FG154.S) separately.
Order harness with power + data cover (FG150.) separately.

Dimensions

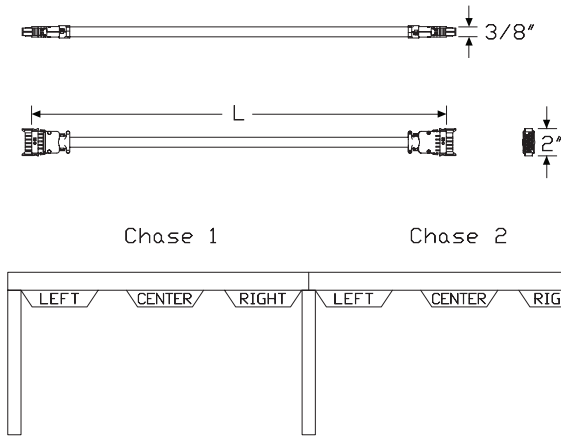

Specification Information

Step 1.

FG154.C

Step 2. Configuration

- 08 8-wire, 4-circuit, shared neutral
- 10 10-wire, 4-circuit, separate neutrals

Step 3. Chase Length

- 48 48" wide
- 60 60" wide
- 66 66" wide
- 72 72" wide
- 84 84" wide
- 96 96" wide

Step 4. Power Locations Chase-to-Chase

- 1 (left to left) or (center to center) or (right to right)
- 2 (left to center) or (center to right)
- 3 (left to right)
- 4 (center to left) or (right to center)
- 5 (right to left)

Prices for Steps 1-4.

		1	2	3	4	5
FG154.C	08 48	\$155	161	170	147	135
	60	\$178	195	211	157	135
	66	\$190	208	244	161	135
	72	\$197	224	274	168	135
	84	\$219	280	347	179	135
	96	\$257	333	418	191	135
10	48	\$155	161	170	147	135
	60	\$178	195	211	157	135
	66	\$190	208	244	161	135
	72	\$197	224	274	168	135
	84	\$219	280	347	179	135
	96	\$257	333	418	191	135

Power Jumper - Within Single Chase FG154.

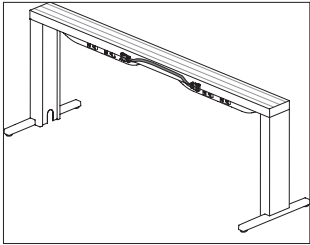

Product Information
Description
This power jumper distributes power from one harness with power + data cover to another within 1 chase length. Jumper connects into the end of a power harness. It is available in 8-wire and 10-wire configurations and distributes 4 20-amp circuits. Power jumper is UL Listed and Canadian UL Listed.
Notes
Power jumper consumes 1 of 4 modular connection points available on each end of the harness with power + data cover (FG150.).
This jumper can only be installed on chase lengths 72", 84", and 96" where 2 harnesses can be specified within a single chase. Locations must be left and right.
Order harness with power + data cover (FG150.) separately.
Dimensions

Specification Information			
Step 1.			
FG154.S			
Step 2. Configuration			
08	8-wire, 4-circuit, shared neutral		
10	10-wire, 4-circuit, separate neutrals		
Step 3. Chase Length			
72	72" wide		
84	84" wide		
96	96" wide		
Prices for Steps 1-3.			
	72	84	96
FG154.S 08	\$127	152	170
10	\$127	152	170

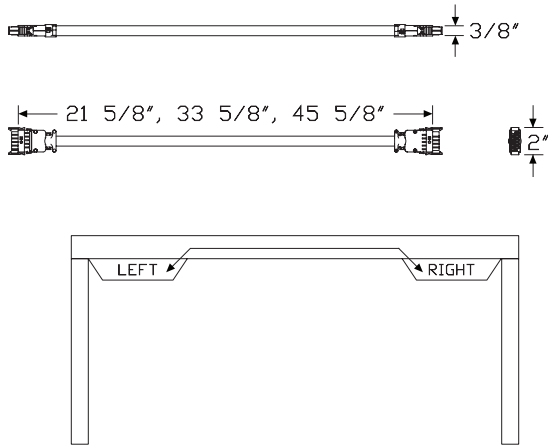

Power Jumper - Inconsistent Chase Widths, Chase-to-Chase FG154.

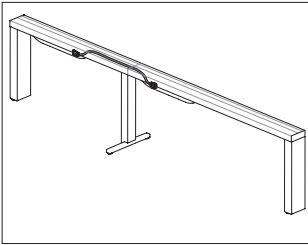

Product Information

Description
 This power jumper distributes power from one harness with power + data cover to another. It connects power from one chase to another chase with inconsistent length. It is available in 8-wire and 10-wire configurations and distributes 4 20-amp circuits. Power jumper is UL Listed and Canadian UL Listed.

Notes
 To specify power jumpers for inconsistent chase lengths, see Power Jumper Matrix in the planning guide.
 Power jumper consumes 1 of 4 modular connection points available on each end of the harness with power + data cover (FG150.).
 Harness with power + data cover (FG150.) can be placed in the left, center, or right location underneath each chase.
 Order harness with power + data cover (FG150.) separately.

Dimensions

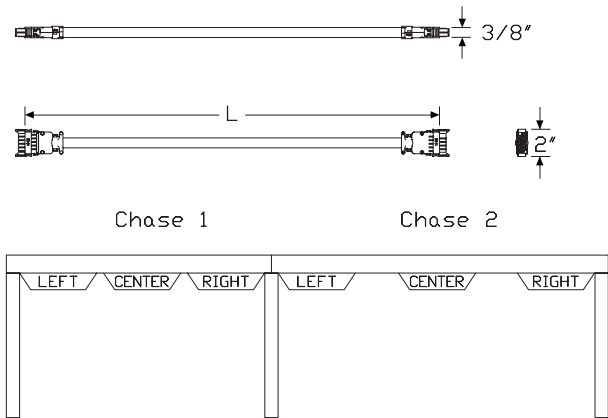

Specification Information

Step 1.
FG154.D

Step 2. Configuration	
08	8-wire, 4-circuit, shared neutral
10	10-wire, 4-circuit, separate neutrals

Step 3. Jumper Length	
28	28" long
32	32" long
37	37" long
38	38" long
41	41" long
43	43" long
44	44" long
46	46" long
47	47" long
49	49" long
50	50" long
52	52" long
53	53" long
55	55" long
56	56" long
58	58" long
59	59" long
61	61" long
62	62" long
64	64" long
65	65" long
67	67" long
70	70" long
71	71" long
73	73" long
74	74" long
76	76" long
77	77" long
79	79" long
82	82" long
83	83" long
85	85" long
86	86" long
88	88" long
89	89" long
94	94" long
95	95" long
98	98" long

Power Jumper - Inconsistent Chase
Widths, Chase-to-Chase *continued*

100	100" long
101	101" long
106	106" long
107	107" long
112	112" long
118	118" long
130	130" long
142	142" long

Prices for Steps 1-3.							
		28	32	37	38	41	43
FG154.D	08	\$135	147	155	157	161	164
	10	\$135	147	155	157	161	164
		44	46	47	49	50	52
FG154.D	08	\$168	170	173	178	179	182
	10	\$168	170	173	178	179	182
		53	55	56	58	59	61
FG154.D	08	\$187	190	191	193	195	197
	10	\$187	190	191	193	195	197
		62	64	65	67	70	71
FG154.D	08	\$199	202	203	206	211	215
	10	\$199	202	203	206	211	215
		73	74	76	77	79	82
FG154.D	08	\$219	220	221	224	230	244
	10	\$219	220	221	224	230	244
		83	85	86	88	89	94
FG154.D	08	\$247	257	260	266	271	274
	10	\$247	257	260	266	271	274
		95	98	100	101	106	107
FG154.D	08	\$280	287	294	296	312	314
	10	\$280	287	294	296	312	314
				112	118	130	142
FG154.D	08			\$329	347	385	418
	10			\$329	347	385	418

Receptacle, 4-Circuit, 15 Amp
(Package of 4)

FG152.

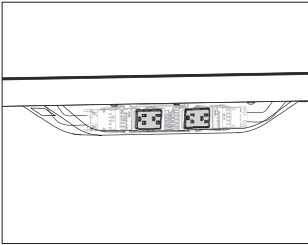

Product Information

Description

This receptacle locks into the power harness of the harness with power + data cover under the chase. It is UL Listed and Canadian UL Listed. Package contains 4 receptacles.

Dimensions

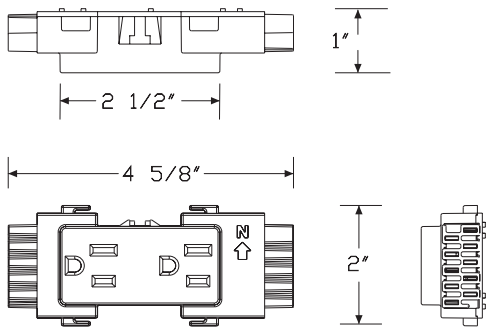

Specification Information

Step 1.

FG152.

Step 2. Configuration

AN	8-wire duplex, shared neutral, circuit a
BN	8-wire duplex, shared neutral, circuit b
CN	8-wire duplex, shared neutral, circuit c
DN	8-wire duplex, shared neutral, circuit d
AG	8-wire duplex, shared neutral, circuit a, isolated ground
BG	8-wire duplex, shared neutral, circuit b, isolated ground
CG	8-wire duplex, shared neutral, circuit c, isolated ground
DG	8-wire duplex, shared neutral, circuit d, isolated ground
1N	10-wire duplex, independent neutral, circuit 1
2N	10-wire duplex, independent neutral, circuit 2
3N	10-wire duplex, independent neutral, circuit 3
4N	10-wire duplex, independent neutral, circuit 4
1G	10-wire duplex, independent neutral, circuit 1, isolated ground
2G	10-wire duplex, independent neutral, circuit 2, isolated ground
3G	10-wire duplex, independent neutral, circuit 3, isolated ground
4G	10-wire duplex, independent neutral, circuit 4, isolated ground

Prices for Steps 1-2.

FG152. AN	\$196
BN	\$196
CN	\$196
DN	\$196
AG	\$196
BG	\$196
CG	\$196
DG	\$196
1N	\$196
2N	\$196
3N	\$196
4N	\$196
1G	\$196
2G	\$196
3G	\$196
4G	\$196

Step 3. Finish

BK	black	+\$0
UBK	ultra black (CP)	+\$0

Controlled Receptacle, 4-Circuit, 15
Amp (Package of 4) FG152M

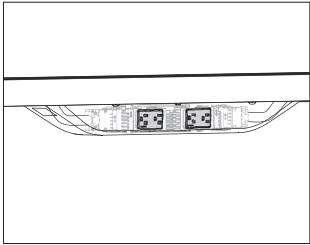

Product Information

Description

This receptacle is to be used for ASHRAE 90.1 and Title 24 compliance. A controlled receptacle should be used for any receptacle that is under automated control by the energy management system. The receptacle locks into the power harness of the harness with power + data cover under the chase. It is UL Listed and Canadian UL Listed. Package contains 4 receptacles.

Notes

This receptacle does not have any built-in control, only the controlled label. It must be controlled by another means.

Dimensions

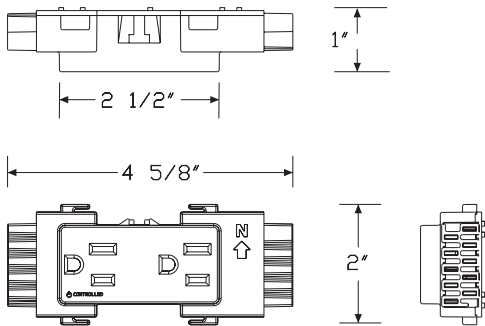

Specification Information

Step 1.

FG152M.

Step 2. Configuration

AN	8-wire duplex, shared neutral, circuit a
BN	8-wire duplex, shared neutral, circuit b
CN	8-wire duplex, shared neutral, circuit c
DN	8-wire duplex, shared neutral, circuit d
AG	8-wire duplex, shared neutral, circuit a, isolated ground
BG	8-wire duplex, shared neutral, circuit b, isolated ground
CG	8-wire duplex, shared neutral, circuit c, isolated ground
DG	8-wire duplex, shared neutral, circuit d, isolated ground
1N	10-wire duplex, independent neutral, circuit 1
2N	10-wire duplex, independent neutral, circuit 2
3N	10-wire duplex, independent neutral, circuit 3
4N	10-wire duplex, independent neutral, circuit 4
1G	10-wire duplex, independent neutral, circuit 1, isolated ground
2G	10-wire duplex, independent neutral, circuit 2, isolated ground
3G	10-wire duplex, independent neutral, circuit 3, isolated ground
4G	10-wire duplex, independent neutral, circuit 4, isolated ground

Prices for Steps 1-2.

FG152M. AN	\$196
BN	\$196
CN	\$196
DN	\$196
AG	\$196
BG	\$196
CG	\$196
DG	\$196
1N	\$196
2N	\$196
3N	\$196
4N	\$196
1G	\$196
2G	\$196
3G	\$196
4G	\$196

Step 3. Finish

BK	black	+\$0
UBK	ultra black (CP)	+\$0

Receptacle, 20 Amp FG153.

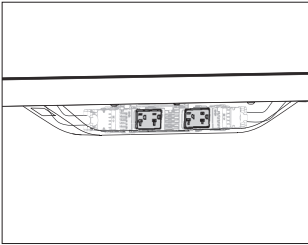

Product Information

Description
This receptacle locks into the power harness of the harness with power + data cover under the chase. It provides power to equipment with a 20-amp standard plug head or cap. It also accepts 15-amp standard plug heads or caps. It is UL Listed and Canadian UL Listed. Package contains 1 receptacle.

Notes
Avoid overloading circuit by ensuring total connected load does not exceed 16 amps. If 1 piece of equipment requires all available power, do not use receptacle's second outlet or install additional receptacles on that circuit. In many cases, equipment requiring this receptacle will use all available power. Harness with power + data cover (FG150.) has knockouts above each receptacle location that will need to be removed for proper cover assembly over the 20-amp receptacles.

Dimensions

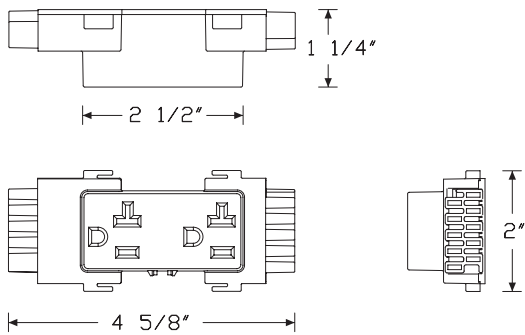

Specification Information

Step 1.

FG153.

Step 2. Configuration

AN	8-wire duplex, shared neutral, circuit a
BN	8-wire duplex, shared neutral, circuit b
AG	8-wire duplex, shared neutral, circuit a, isolated ground
BG	8-wire duplex, shared neutral, circuit b, isolated ground
1N	10-wire duplex, independent neutral, circuit 1
2N	10-wire duplex, independent neutral, circuit 2
1G	10-wire duplex, independent neutral, circuit 1, isolated ground
2G	10-wire duplex, independent neutral, circuit 2, isolated ground

Prices for Steps 1-2.

FG153. AN	\$77
BN	\$77
AG	\$77
BG	\$77
1N	\$77
2N	\$77
1G	\$77
2G	\$77

Step 3. Finish

BK	black	+\$0
UBK	ultra black (CP)	+\$0

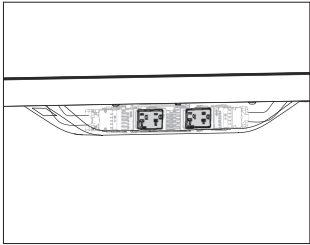

Product Information

Description
This receptacle is to be used for ASHRAE 90.1 and Title 24 compliance. A controlled receptacle should be used for any receptacle that is under automated control by the energy management system. The receptacle locks into the power harness of the harness with power + data cover under the chase. It provides power to equipment with a 20-amp standard plug head or cap. It also accepts 15-amp standard plug heads or caps. It is UL Listed and Canadian UL Listed. Package contains 1 receptacle.

Notes
This receptacle does not have any built-in control, only the controlled label. It must be controlled by another means.
Avoid overloading circuit by ensuring total connected load does not exceed 16 amps. If 1 piece of equipment requires all available power, do not use receptacle's second outlet or install additional receptacles on that circuit. In many cases, equipment requiring this receptacle will use all available power. Harness with power + data cover (FG150.) has knockouts above each receptacle location that will need to be removed for proper cover assembly over the 20-amp receptacles.

Dimensions

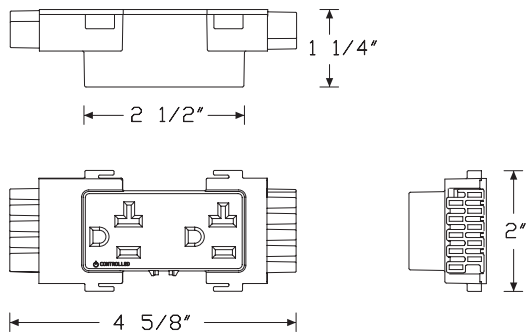

Specification Information

- Step 1.**
FG153M.
- Step 2. Configuration**
- AN** 8-wire duplex, shared neutral, circuit a
 - BN** 8-wire duplex, shared neutral, circuit b
 - AG** 8-wire duplex, shared neutral, circuit a, isolated ground
 - BG** 8-wire duplex, shared neutral, circuit b, isolated ground
 - 1N** 10-wire duplex, independent neutral, circuit 1
 - 2N** 10-wire duplex, independent neutral, circuit 2
 - 1G** 10-wire duplex, independent neutral, circuit 1, isolated ground
 - 2G** 10-wire duplex, independent neutral, circuit 2, isolated ground

Prices for Steps 1-2.	
FG153M. AN	\$77
BN	\$77
AG	\$77
BG	\$77
1N	\$77
2N	\$77
1G	\$77
2G	\$77

Step 3. Finish	
BK black	+\$0
UBK ultra black (CP)	+\$0

Receptacle/Data Cover

(Package of 2)

FG155.

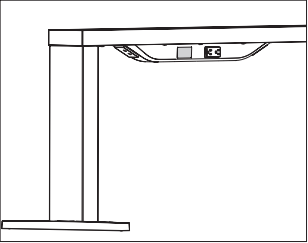

Product Information
Description
This cover conceals the opening of an unused receptacle and data port on the harness with power + data cover. Finish is black. Package contains 2 covers.
Notes
Order harness with power + data cover (FG150.) separately.
Dimensions

Specification Information		
Step 1.		
FG155.		\$50
Step 2. Finish		
BK	black	+\$0
UBK	ultra black (CP)	+\$0

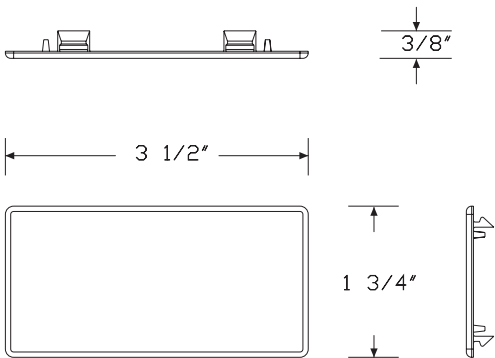

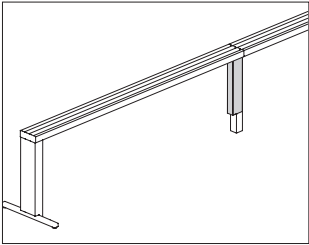

Product Information
Description
This metal infeed cover attaches to a nonstructural intermediate post leg or a structural intermediate T-leg to conceal a floor power entry and data cables from the power source to the underside of the chase. Attachment hardware included.
Notes
Infeed cover attaches only to the structural chase intermediate T-leg (FG119.1B) or nonstructural chase intermediate post leg (FG117.1B), ordered separately.
Dimensions

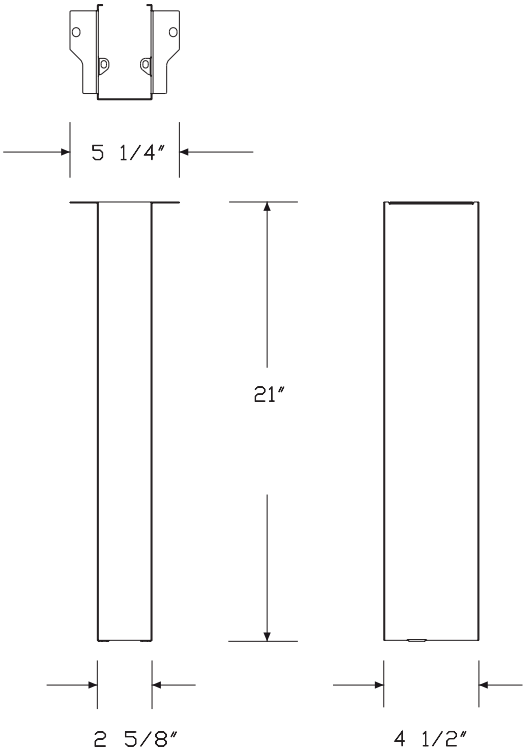

Specification Information		
Step 1.		
FG156.		\$171
Step 2. Finish		
Smooth Paint		
8Q	folkstone grey (CP)	+\$0
91	white (CP)	+\$0
98	studio white (CP)	+\$0
CL	cool grey neutral	+\$0
WL	warm stone (CP)	+\$0
WN	warm grey neutral	+\$0
Metallic Paint		
611	beige mist metallic (CP)	+\$0
613	silver (CP)	+\$0
EH	metallic bronze	+\$0
SNA	satin aluminum	+\$30
SNB	satin bronze	+\$30
SNC	satin carbon	+\$30
Sand Texture Paint		
BK	black	+\$0
G1	graphite (CP)	+\$0
UBK	ultra black (CP)	+\$0

Data Box, Chase Mounted

FG159.

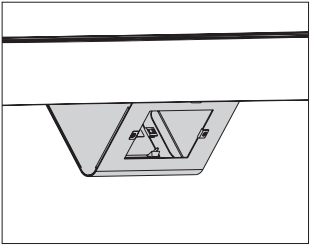

Product Information

Description

This data box mounts on the bottom side of the chase if additional data is desired. Housing accepts NEMA data faceplates. It has openings on both sides and comes with 1 cover that can be removed to install a second NEMA data faceplate. Attachment hardware included.

Dimensions

Specification Information

Step 1.

FG159.	\$103
--------	-------

Step 2. Finish

BK	black	+\$0
UBK	ultra black (CP)	+\$0

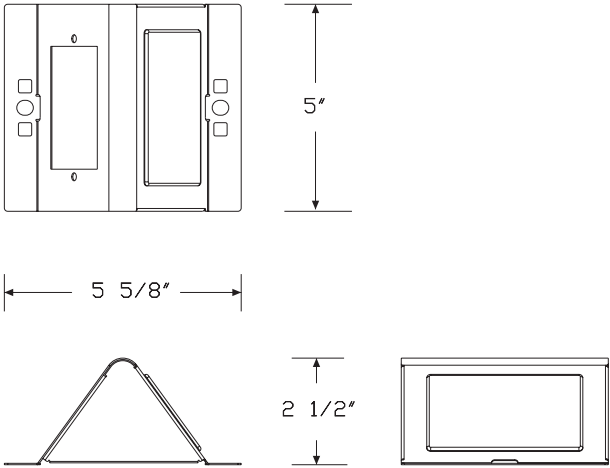

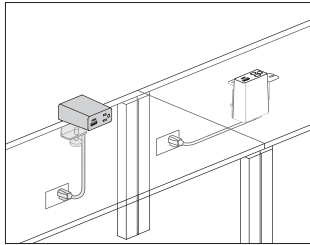

Product Information

Description

This electrical distributor plugs directly into floor, wall, or ceiling drop outlets. Each module configuration presents the same visual appearance. Grommet mount attachment does not come with the mini grommet (order separately as needed). Cable clips and attachment hardware included. Product is UL listed.

Notes

Surface clamp (Y1414.xxxS) mounts on worksurfaces 1"-1 1/4" thick.

Grommet mount attachment (Y1414.xxxG) does not come with the mini grommet. Order Logic mini grommet (Y1412.) separately, as needed.

Cable clips for cord management are intended for a 1-time installation.

Clamp versions can be reoriented in the field by a technician.

USB ports provide a combined 20 watts of power to charge most devices and tablets at full speed. USB-C provides 15 watts of power and USB-A provides 10 watts of power individually. When using the USB-C and USB-A ports simultaneously, USB-C remains at 15 watts and USB-A reduces to 5 watts.

Cord color is predetermined. For white (91) finish cords will be white. For graphite (G1) finish cords will be black.

Grommet mount attachment (Y1414.xxxG) does not come with the mini grommet. Order Logic mini grommet (Y1412.) separately, as needed.

Dimensions

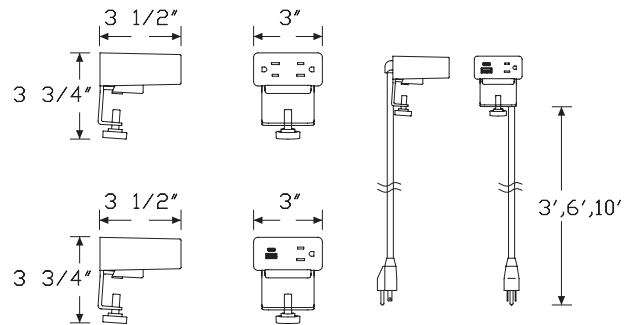

Surface Clamp

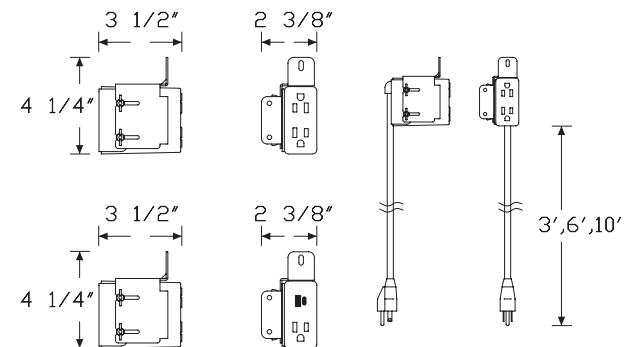

Grommet Mount

Specification Information

Step 1.

Y1414.

Step 2. Configuration

- L 1 simplex receptacles, 1 powered USB A/C Combo
- K 2 simplex receptacles

Step 3. Cord/Conduit Length

- 03 3' cord/conduit
- 06 6' cord/conduit
- 10 10' cord/conduit

Step 4. Attachment

- G grommet mount
- S surface clamp

Prices for Steps 1-4.

			G	S
Y1414.	L	03	\$494	494
		06	\$494	494
		10	\$506	506
	K	03	\$277	277
		06	\$277	277
		10	\$292	292

Step 5. Finish

- UBK ultra black (CP) +\$0
- 91 white (CP) ☐ A +\$0
- 98 studio white (CP) ☐ A +\$0
- G1 graphite (CP) ☐ A +\$0

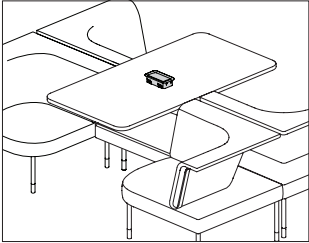

Product Information
Description
This Logic Power Access Solutions™ plastic grommet is available in mini rectangle or mini square configuration. The integrated flaps can hide the things below the surface while also retaining power and data cords.
Notes
This grommet is installed in some HermanMiller applications. Verify your application before ordering grommet separately.
Dimensions

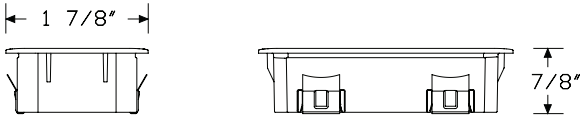
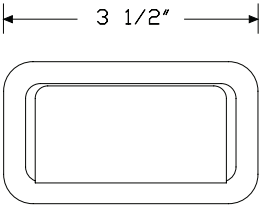

Grommet - Rectangle

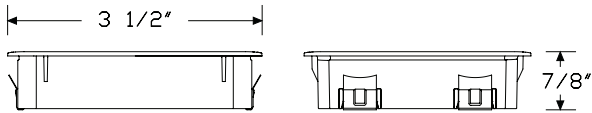
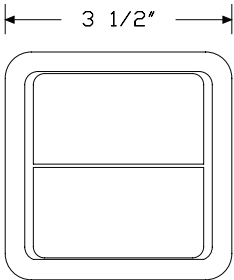

Grommet - Square

Specification Information
Step 1.
Y1412.
Step 2. Configuration
1 mini rectangle grommet
2 mini square grommet
Prices for Steps 1-2.
Y1412. 1 \$44
2 \$50
Step 3. Finish
91 white (CP) +\$0
98 studio white (CP) +\$0
G1 graphite (CP) +\$0
UBK ultra black (CP) +\$0

Power Plug Strip

Y1500.

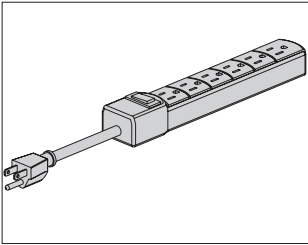

Product Information
Description
This corded power strip provides 6 outlets. It is available with 6' and 10' cord lengths. Power strip is UL Listed and CSA Certified. Finish is black.
Notes
The 10' cord (10) length is recommended for use with height adjustable table. When used with Canvas Vista™, power strip plugs directly into the harness with power + data cover (FG150.) located under the chase.
Order the following products separately:
• Hinged cable trough (Y1300.)
• Vista harness with power + data cover (FG150.)
Dimensions

Specification Information		
Step 1.		
Y1500.		
Step 2. Configuration		
6	6 AC outlets	
Step 3. Cord Length		
06	6' long	
10	10' long	
Prices for Steps 1-3.		
	06	10
Y1500. 6	\$99	115

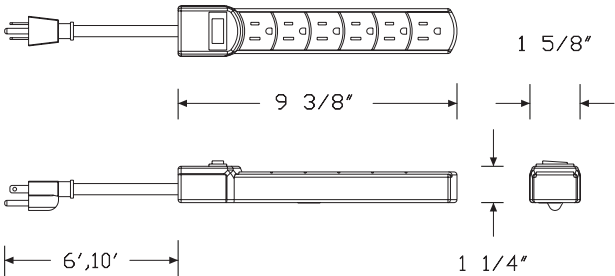

USB Power Module

YT420.

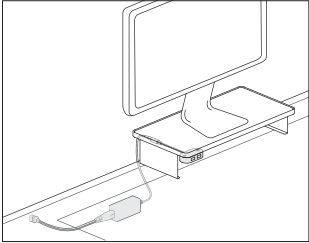

Product Information

Description
This USB power module provides DC power at the work surface level. It is available in configurations that support USB 2.1 and USB Type C. The module can be mounted to the small and large organizers, shelves, any work surface, and the Canvas Vista™ chase. Cord color is black. Attachment hardware included.

Notes
USB power module requires a single AC outlet to provide power.
Cord lengths are 1 meter from the AC outlet, and 1.8 meters from the module.
Vista chase mount attaches to underside of the Canvas Vista chase (FG110.). Attachment hardware included. For additional cable management, order cable manager, under chase (FG199.) separately. For additional information, see Canvas Vista planning guide.

Dimensions

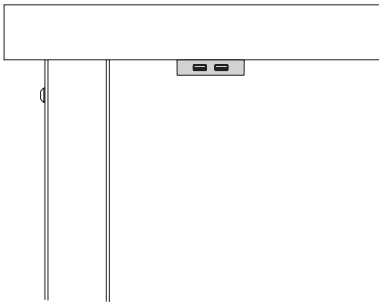
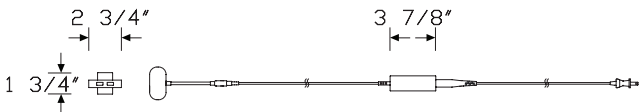

Chase Attachment



Shelf and surface Attachment

Specification Information

Step 1.
YT420. ☐

Step 2. Configuration
A configured with two standard USB ports, USB 2.1 ☐
B configured with one standard USB 2.1 port and one USB Type C ☐

Step 3. Attachment Type
1 shelf and surface attachment ☐
2 chase mount ☐

Prices for Steps 1-3.		
	1	2
YT420. A	\$232	261
B	\$345	371

Step 4. Finish		
UBK	ultra black (CP) <input type="checkbox"/>	+\$0
91	white (CP) <input type="checkbox"/>	+\$0
98	studio white (CP) <input type="checkbox"/>	+\$0
CL	cool grey neutral <input type="checkbox"/>	+\$0
G1	graphite (CP) <input type="checkbox"/>	+\$0

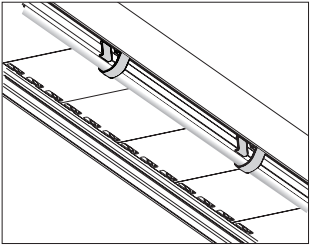

Product Information

Description

These clips snap into tracks on the underside of the chase to route wires and cables. Each clip holds 2 to 3 power cords. Finish is black. Package contains 10 clips.

Dimensions

Specification Information

Step 1.

FG197. \$138

Step 2. Finish

UBK ultra black (CP) +\$0

BK black +\$0

Canvas Vista™ Cable Management

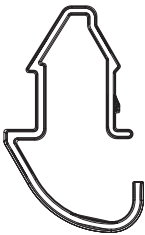
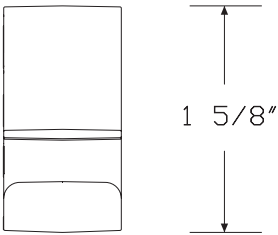
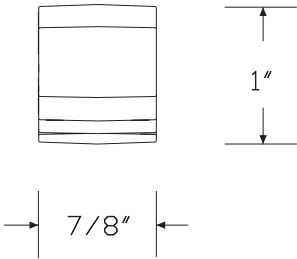

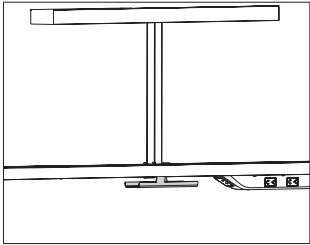

Product Information
Description
This steel tray attaches to the underside of the chase to hold and conceal cords, cables, and device AC power adapters. Finish is black. Attachment hardware included.
Notes
Specify this cable manager for use with the following accessories:
• T-Light (FG600.)
• Display unit (FG111.)
• Ubi USB power module (YT420.)
For additional planning information, see planning guide.
Dimensions

Specification Information
Step 1.
FG199.
Step 2. Finish
UBK ultra black (CP)
BK black

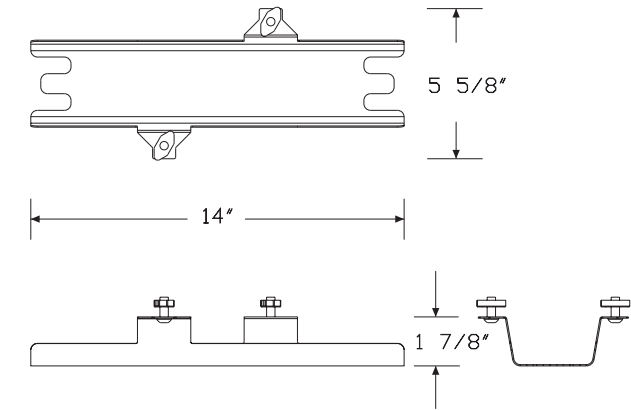

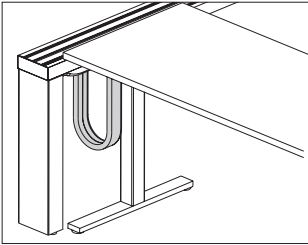

Product Information
Description
This sleeve routes cables from the chase to the work surface. One end attaches to a track on the underside of the chase and the other end attaches to the underside of the work surface. It has a plastic track embedded inside the sleeve to allow unrestricted cable movement as a height adjustable work surface moves up and down. Sleeve can hold 2 power cables and 2 data cables. Installation hardware included.
Notes
For use with fixed height tables, 23" (23) sleeve length must be specified. For use with height adjustable tables, 42" (42) sleeve length must be specified.
Dimensions

Specification Information
Step 1.
FG198.
Step 2. Length
23 23" long (for use with fixed height tables)
42 42" long (for use with height adjustable tables)
Prices for Steps 1-2.
FG198. 23 \$284
42 \$335
Step 3. Fabric
Price Category 5 +\$0
Price Category 4 +\$0

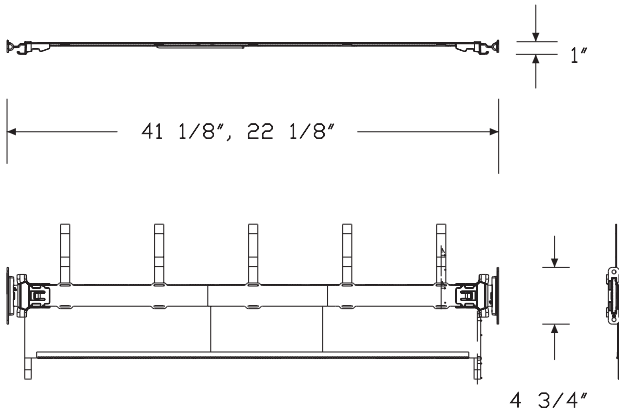

Hinged Cable Trough

Y1300.

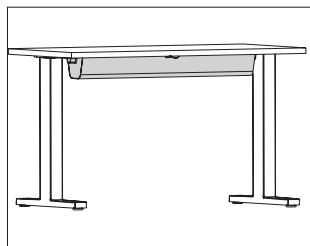

Product Information

Description

This sheet metal trough is a stand-alone cable management tray that mounts to the underside of a work surface to hold and conceal cords and cables. It can be used with Logic Mini, Ello Mini, and Ello Micro for cord storage or used alone with cords routed through the ends of the trough. Trough holds cords in place when open.

Notes

Power strip (Y1500.) is intended to be housed inside the trough for additional power access.

Hinged cable trough works best with a Motia® Vista™ height adjustable table (DV6GT.). Can be used on any other work surface that has the clearance for the overall dimensions listed below.

When specifying a 24"D×54"W table with legs inbound for under surface storage on both ends (2) option, the hinged cable trough option is not available. It is recommended to use the (Y1200.48N) cable trough, ordered separately.

Order the following products separately:

- Power strip (Y1500.)
- Logic Mini (Y1414., Y1412.)
- Ello Mini (Y1600.)
- Ello Micro (Y1601.)

Dimensions

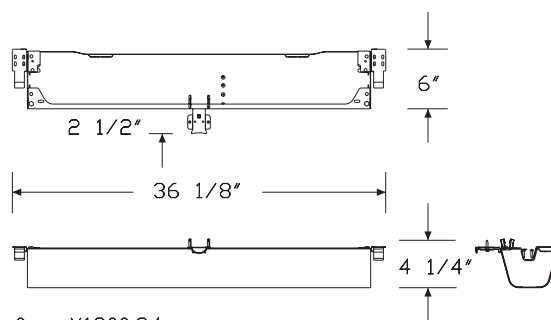

for Y1300.24

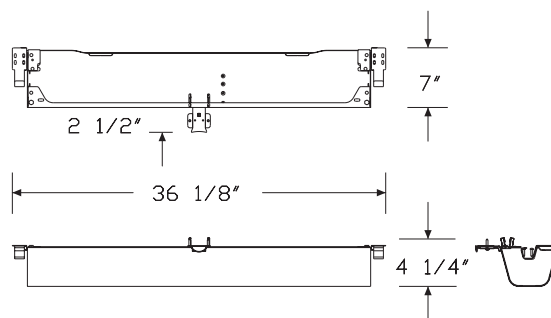

for Y1300.30

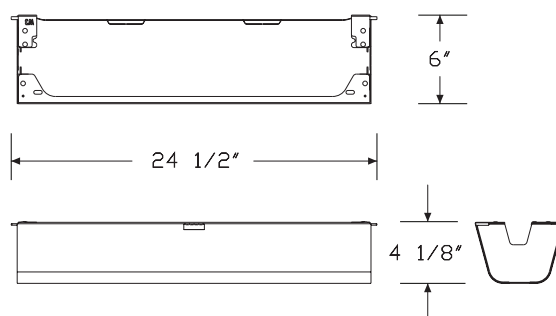

for Y1300.48

Specification Information

Step 1.

Y1300. ☐ A

Step 2. Work Surface Depth

- 24 for use with 24" deep work surface ☐ A
- 30 for use with 30" deep work surface ☐ A
- 48 for use with a 24" or 30" deep x 48" wide Motia C-Leg Table ☐ A

Prices for Steps 1-2.

Y1300. 24	\$274
30	\$297
48	\$257

Step 3. Finish

Smooth Paint

8Q	folkstone grey (CP) <input type="checkbox"/> A	+\$0
91	white (CP) <input type="checkbox"/> A	+\$0
98	studio white (CP) <input type="checkbox"/> A	+\$0
CL	cool grey neutral <input type="checkbox"/> A	+\$0
WL	warm stone (CP) <input type="checkbox"/> A	+\$0
WN	warm grey neutral <input type="checkbox"/> A	+\$0

Sand Texture Paint

G1	graphite (CP) <input type="checkbox"/> A	+\$0
----	--	------

Metallic Paint

SNB	satin bronze <input type="checkbox"/> A	+\$0
EH	metallic bronze <input type="checkbox"/> A	+\$0

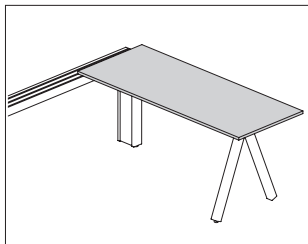

Product Information

Description

This surface attaches to the Canvas Vista™ chase with a pair of tether brackets. It can be attached in parallel and perpendicular applications. Surface can also be freestanding when used with 2 surface supports. It has a laminate top with thermoplastic edge, laminate top with thermoplastic backed plywood edge or veneer top and edge. Laminate and veneer surfaces are 1 1/8" thick or 1 1/4" thick. Surface is available with or without a cutout for the Logic Mini unit. There is a 1" gap between the work surface and the top of the chase to allow for standard plug head and cord passage.

Notes

For attachment to the Vista chase, order tether brackets (FG290.) separately.

For use with Canvas Office Landscape®, specify 1 1/4" thick top.

Cutout options for Logic Mini units are left cutout (LC), right cutout (RC), and center cutout (CC). Order Logic mini (Y1414.) and grommet (Y1412.1) separately.

Inbound leg position (2) intended for suspended storage. Order suspended cubby (L2SCF.) and suspended drawer (L2SDF.) separately.

Stiffener (FG696.) is required depending on application. See Vista planning guide for specific stiffener guidelines.

When specifying a 24"D×54"W table with legs inbound for under surface storage on both ends (2) option, the hinged cable trough option is not available. It is recommended to use the (Y1200.48N) cable trough, ordered separately.

Order the following support products separately:

- Surface support, A-leg (FG2B1.)
- Surface support, T-leg (FG2B2.)
- Surface support, post leg (FG2B3.)
- Stiffener (FG696.)

• Chase to surface tether brackets (FG290.)

For additional finish options, see Vary Easy Program in appendices.

Dimensions

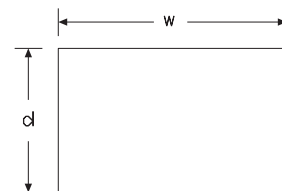

1 1/8"

1 1/4"



Laminate, Veneer



Legs Outbound



Legs Inbound

13 3/8" 13 3/8"

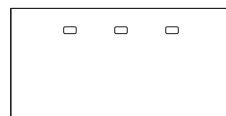

5 3/4"

Cutout Locations

Specification Information	
Step 1.	
FG	
Step 2. Edge	
S10.	squared-edge
Step 3. Depth	
24	24" deep
30	30" deep
Step 4. Width	
48	48" wide
54	54" wide
60	60" wide
66	66" wide
72	72" wide
Step 5. Surface Material	
<i>For squared-edge (S10.)</i>	
L	high-pressure laminate top/thermoplastic edge
U	high-pressure laminate/universal edge
W	veneer top/veneer edge A
Step 6. Top Thickness	
<i>For squared-edge (S10.) with high-pressure laminate top/thermoplastic edge (L), high-pressure laminate/universal edge (U), or veneer top/veneer edge (W)</i>	
04	1¼" thick
08	1⅝" thick
Step 7. Leg Location	
<i>For 48" wide (48)</i>	
1	legs outbound (no surface mounted storage)
<i>For 54" wide (54), 60" wide (60), 66" wide (66), or 72" wide (72)</i>	
1	legs outbound (no surface mounted storage)
2	legs inbound (for under surface storage on both ends)

Prices for Steps 1-7.								
		L041	L042	L081	L082	U041	U042	
FGS10.	24	48	\$412	—	501	—	412	—
		54	\$495	495	587	587	495	495
		60	\$547	547	637	637	547	547
		66	\$614	614	703	703	614	614
		72	\$640	640	735	735	640	640
	30	48	\$505	—	583	—	505	—
		54	\$614	614	703	703	614	614
		60	\$640	640	735	735	640	640
		66	\$724	724	801	801	724	724
		72	\$786	786	866	866	786	786
			U081	U082	W041	W042	W081	W082
FGS10.	24	48	\$501	—	920	—	1032	—
		54	\$587	587	1094	1094	1179	1179
		60	\$637	637	1195	1195	1305	1305
		66	\$703	703	1250	1250	1438	1438
		72	\$735	735	1308	1308	1502	1502
	30	48	\$583	—	1058	—	1191	—
		54	\$703	703	1250	1250	1438	1438
		60	\$735	735	1369	1369	1502	1502
		66	\$801	801	1547	1547	1621	1621
		72	\$866	866	1665	1665	1743	1743

Rectangular Work Surface *continued*

Step 8.

Top Finish

For high-pressure laminate top/thermoplastic edge (L) or high-pressure laminate/universal edge (U)

125	natural maple (CP)	+\$0
126	natural cherry (CP)	+\$0
127	walnut (CP)	+\$0
139	light ash (CP)	+\$0
140	warm ash (CP)	+\$0
76	light brown walnut	+\$0
8Q	folkstone grey (CP)	+\$0
91	white (CP)	+\$0
98	studio white (CP)	+\$0
CL	cool grey neutral	+\$0
HF	inner tone light	+\$0
HP	light anigre	+\$0
LBA	clear on ash (CP)	+\$0
LBB	oak on ash (CP)	+\$0
LBC	walnut on ash (CP)	+\$0
LBF	neutral twill	+\$0
LBJ	graphite twill	+\$0
LBQ	white twill	+\$0
LBR	phantom ecru	+\$0
LBS	phantom cocoa	+\$0
LBV	medium matte walnut (CP)	+\$0
LBV	warm grey teak	+\$0
LT	light tone	+\$0
LU	soft white	+\$0
WL	warm stone (CP)	+\$0
WN	warm grey neutral	+\$0

Top/Edge Finish

For veneer top/veneer edge (W)

2U	light brown walnut	+\$85
40	dark brown walnut	+\$85
CHD	noble cherry	+\$85
ET	clear on ash	+\$85
EU	oak on ash	+\$85
EV	walnut on ash	+\$85
EW	medium matte walnut	+\$85
UL	natural maple	+\$85
WHN	natural white oak	+\$85

Step 9. Edge Finish

For high-pressure laminate top/thermoplastic edge (L)

125	natural maple (CP)	+\$0
126	natural cherry (CP)	+\$0
127	walnut (CP)	+\$0
139	light ash (CP)	+\$0
140	warm ash (CP)	+\$0
76	light brown walnut	+\$0
8Q	folkstone grey (CP)	+\$0
91	white (CP)	+\$0
98	studio white (CP)	+\$0
CL	cool grey neutral	+\$0
G1	graphite (CP)	+\$0
HF	inner tone light	+\$0
HP	light anigre	+\$0
LBA	clear on ash (CP)	+\$0
LBB	oak on ash (CP)	+\$0
LBC	walnut on ash (CP)	+\$0
LBF	neutral twill	+\$0
LBJ	graphite twill	+\$0
LBQ	white twill	+\$0
LBR	phantom ecru	+\$0
LBS	phantom cocoa	+\$0
LBV	medium matte walnut (CP)	+\$0
LBV	warm grey teak	+\$0
LU	soft white	+\$0
UBK	ultra black (CP)	+\$0
WL	warm stone (CP)	+\$0
WN	warm grey neutral	+\$0

For high-pressure laminate/universal edge (U)

PLY	plywood edge	+\$50
------------	--------------	-------

Step 10. Power Access Cutout

CC	center cutout for Logic Mini - Y1414 and Y1412.1	+\$55
LC	left cutout for Logic Mini - Y1414 and Y1412.1	+\$55
NC	no cutout	+\$0
RC	right cutout for Logic Mini - Y1414 and Y1412.1	+\$55

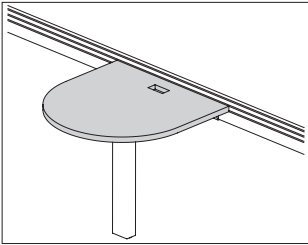

Product Information

Description

This squared-edge peninsula surface attaches to the Canvas Vista™ chase with a pair of tether brackets and requires a support leg. It has a laminate top with thermoplastic edge or veneer top and edge. Laminate and veneer surfaces are 1⅛" thick or 1¼" thick. Surface is available with or without a cutout for the Logic Mini unit. Surface cannot stand alone. When tethered to the chase there is a 1" gap between the work surface and the top of the chase to allow for standard plug head and cord passage.

Notes

- For attachment to the Vista chase, order tether brackets (FG290.) separately.
- Stiffener is not needed.
- Surface has center cutout (CC) option for Logic Mini unit. Order Logic mini (Y1414.) and grommet (Y1412.1) separately.
- For cable management with optional Logic, cable management channel (FT19C.08) can be used. Order separately.
- For use with Canvas Office Landscape®, specify 1¼" thick top.
- Order the following support products separately:
- Surface support, post leg (FG2B3.)
 - Chase to surface tether brackets (FG290.)
- For additional finish options, see Vary Easy Program in appendices.
- For support and planning information, see planning guide.

Dimensions

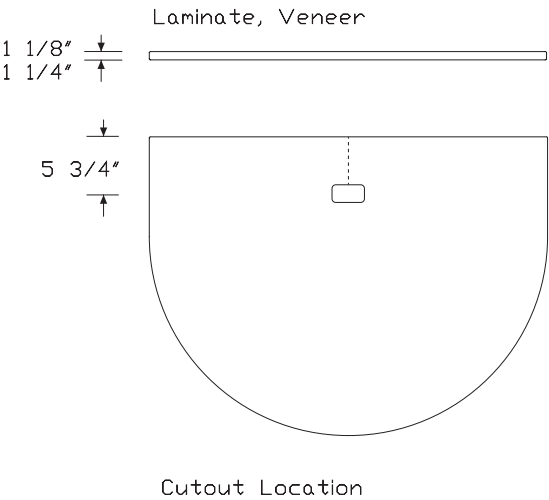
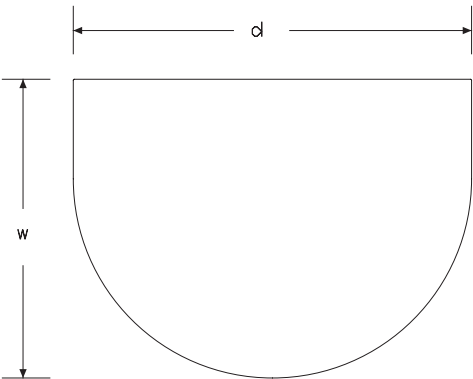

Peninsula Surface, D-Shaped *continued*

Specification Information

Step 1.

FG

Step 2. Edge

S36. squared-edge

Step 3. Depth

36 36" deep

42 42" deep

48 48" deep

Step 4. Width

For 36" deep (36) or 42" deep (42)

30 30" wide

For 48" deep (48)

36 36" wide

Step 5. Surface Material

For squared-edge (S36.)

L high-pressure laminate top/thermoplastic edge

W veneer top/veneer edge **A**

Step 6. Top Thickness

For squared-edge (S36.) with high-pressure laminate top/thermoplastic edge (L) or veneer top/veneer edge (W)

04 1¼" thick

08 1⅝" thick

Prices for Steps 1-6.

	L04	L08	W04	W08
FGS36. 36 30	\$797	881	1414	1497
42 30	\$911	996	1620	1701
48 36	\$1026	1110	1827	1908

Step 7.

Top Finish

For high-pressure laminate top/thermoplastic edge (L)

125	natural maple (CP)	+\$0
126	natural cherry (CP)	+\$0
127	walnut (CP)	+\$0
139	light ash (CP)	+\$0
140	warm ash (CP)	+\$0
76	light brown walnut	+\$0
8Q	folkstone grey (CP)	+\$0
91	white (CP)	+\$0
98	studio white (CP)	+\$0
CL	cool grey neutral	+\$0
HF	inner tone light	+\$0
HP	light anigre	+\$0
LBA	clear on ash (CP)	+\$0
LBB	oak on ash (CP)	+\$0
LBC	walnut on ash (CP)	+\$0
LBF	neutral twill	+\$0
LBJ	graphite twill	+\$0
LBQ	white twill	+\$0
LBR	phantom ecru	+\$0
LBS	phantom cocoa	+\$0
LBU	medium matte walnut (CP)	+\$0
LBV	warm grey teak	+\$0
LT	light tone	+\$0
LU	soft white	+\$0
WL	warm stone (CP)	+\$0
WN	warm grey neutral	+\$0

Top/Edge Finish

For veneer top/veneer edge (W)

2U	light brown walnut	+\$85
40	dark brown walnut	+\$85
CHD	noble cherry	+\$85
ET	clear on ash	+\$85
EU	oak on ash	+\$85
EV	walnut on ash	+\$85
EW	medium matte walnut	+\$85
UL	natural maple	+\$85
WHN	natural white oak	+\$85

Step 8. Edge Finish

For high-pressure laminate top/thermoplastic edge (L)

125	natural maple (CP)	+\$0
126	natural cherry (CP)	+\$0
127	walnut (CP)	+\$0
139	light ash (CP)	+\$0
140	warm ash (CP)	+\$0
76	light brown walnut	+\$0
8Q	folkstone grey (CP)	+\$0
91	white (CP)	+\$0
98	studio white (CP)	+\$0
CL	cool grey neutral	+\$0
G1	graphite (CP)	+\$0
HF	inner tone light	+\$0
HP	light anigre	+\$0
LBA	clear on ash (CP)	+\$0
LBB	oak on ash (CP)	+\$0
LBC	walnut on ash (CP)	+\$0
LBF	neutral twill	+\$0
LBJ	graphite twill	+\$0
LBQ	white twill	+\$0
LBR	phantom ecru	+\$0
LBS	phantom cocoa	+\$0
LBU	medium matte walnut (CP)	+\$0
LBV	warm grey teak	+\$0
LU	soft white	+\$0
UBK	ultra black (CP)	+\$0
WL	warm stone (CP)	+\$0
WN	warm grey neutral	+\$0

Step 9. Power Access Cutout

CC	center cutout for Logic Mini - Y1414 and Y1412.1	+\$55
NC	no cutout	+\$0

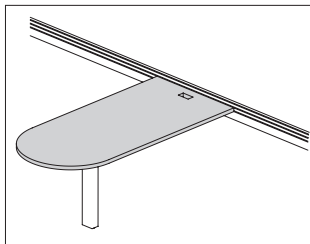

Product Information

Description

This squared-edge peninsula surface attaches to the Canvas Vista™ chase with a pair of tether brackets and requires a surface support leg. It has a laminate top with thermoplastic edge or veneer top and edge. Laminate and veneer surfaces are 1 1/8" thick or 1 1/4" thick. Surface is available with or without a cutout for the Logic Mini unit. Surface cannot stand alone. When tethered to the chase there is a 1" gap between the work surface and the top of the chase to allow for standard plug head and cord passage.

Notes

For attachment to the Vista chase, order tether brackets (FG290.) separately.

Stiffener is not needed.

Surface has center cutout (CC) option for Logic Mini unit. Order Logic mini (Y1414.) and grommet (Y1412.1) separately.

For cable management with optional Logic, cable management channel (FT19C.08) can be used. Order separately.

For use with Canvas Office Landscape®, specify 1 1/4" thick top.

Order the following support products separately:

- Surface support, post leg (FG2B3.)
- Chase to surface tether brackets (FG290.)

For additional finish options, see Vary Easy Program in appendices.

For support and planning information, see planning guide.

Dimensions

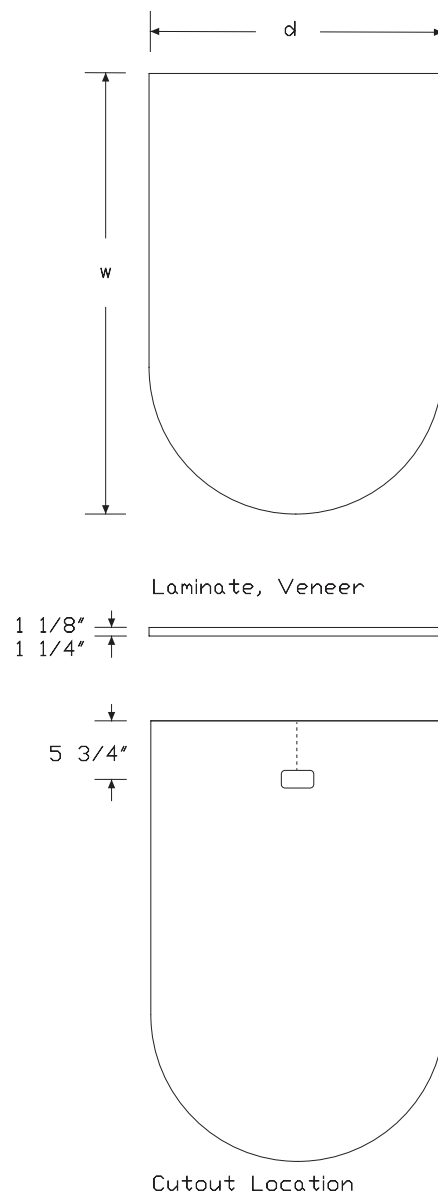

Peninsula Surface, Round End

continued

Specification Information					
Step 1.					
FG					
Step 2. Edge					
S35. squared-edge					
Step 3. Depth					
36 36" deep					
42 42" deep					
Step 4. Width					
48 48" wide					
54 54" wide					
Step 5. Surface Material					
For squared-edge (S35.)					
L high-pressure laminate top/thermoplastic edge					
W veneer top/veneer edge					
Step 6. Top Thickness					
For squared-edge (S35.) with high-pressure laminate top/thermoplastic edge (L) or veneer top/veneer edge (W)					
04 1¼" thick					
08 1½" thick					
Prices for Steps 1-6.					
		L04	L08	W04	W08
FGS35. 36 48		\$911	996	1519	1604
54		\$1141	1227	1903	1987
42 48		\$1019	1104	1697	1783
54		\$1356	1442	2264	2347

Step 7.		
Top Finish		
For high-pressure laminate top/thermoplastic edge (L)		
125	natural maple (CP)	+\$0
126	natural cherry (CP)	+\$0
127	walnut (CP)	+\$0
139	light ash (CP)	+\$0
140	warm ash (CP)	+\$0
76	light brown walnut	+\$0
8Q	folkstone grey (CP)	+\$0
91	white (CP)	+\$0
98	studio white (CP)	+\$0
CL	cool grey neutral	+\$0
HF	inner tone light	+\$0
HP	light anigre	+\$0
LBA	clear on ash (CP)	+\$0
LBB	oak on ash (CP)	+\$0
LBC	walnut on ash (CP)	+\$0
LBF	neutral twill	+\$0
LBJ	graphite twill	+\$0
LBQ	white twill	+\$0
LBR	phantom ecru	+\$0
LBS	phantom cocoa	+\$0
LBU	medium matte walnut (CP)	+\$0
LBV	warm grey teak	+\$0
LT	light tone	+\$0
LU	soft white	+\$0
WL	warm stone (CP)	+\$0
WN	warm grey neutral	+\$0
Top/Edge Finish		
For veneer top/veneer edge (W)		
2U	light brown walnut	+\$85
40	dark brown walnut	+\$85
CHD	noble cherry	+\$85
ET	clear on ash	+\$85
EU	oak on ash	+\$85
EV	walnut on ash	+\$85
EW	medium matte walnut	+\$85
UL	natural maple	+\$85
WHN	natural white oak	+\$85

Peninsula Surface, Round End

continued

Step 8. Edge Finish

For high-pressure laminate top/thermoplastic edge (L)

125	natural maple (CP)	+\$0
126	natural cherry (CP)	+\$0
127	walnut (CP)	+\$0
139	light ash (CP)	+\$0
140	warm ash (CP)	+\$0
76	light brown walnut	+\$0
8Q	folkstone grey (CP)	+\$0
91	white (CP)	+\$0
98	studio white (CP)	+\$0
CL	cool grey neutral	+\$0
G1	graphite (CP)	+\$0
HF	inner tone light	+\$0
HP	light anigre	+\$0
LBA	clear on ash (CP)	+\$0
LBB	oak on ash (CP)	+\$0
LBC	walnut on ash (CP)	+\$0
LBF	neutral twill	+\$0
LBJ	graphite twill	+\$0
LBQ	white twill	+\$0
LBR	phantom ecru	+\$0
LBS	phantom cocoa	+\$0
LBU	medium matte walnut (CP)	+\$0
LBV	warm grey teak	+\$0
LU	soft white	+\$0
UBK	ultra black (CP)	+\$0
WL	warm stone (CP)	+\$0
WN	warm grey neutral	+\$0

Step 9. Power Access Cutout

CC	center cutout for Logic Mini - Y1414 and Y1412.1	+\$55
NC	no cutout	+\$0

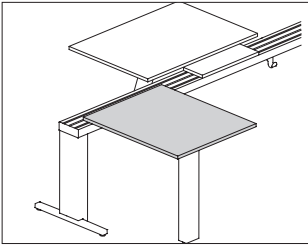

Product Information

Description

This squared-edge café surface attaches to the Canvas Vista™ chase with a pair of tether brackets and requires a surface support leg. It has a laminate top with thermoplastic edge, laminate top with thermoplastic backed plywood edge, or veneer top and edge. Laminate and veneer surfaces are 1 1/8" thick or 1 1/4" thick. Surface is available with or without a cutout for the Logic Mini unit. Surface cannot stand alone. When tethered to the chase there is a 1" gap between the work surface and the top of the chase to allow for standard plug head and cord passage.

Notes

For attachment to the Vista chase, order tether brackets (FG290.) separately.

For use with Canvas Office Landscape®, specify 1 1/4" thick top.

Surface has center cutout (CC) option for Logic Mini unit. Order Logic mini (Y1414.) and grommet (Y1412.) separately.

For cable management with optional Logic, cable management channel (FT19C.08) can be used. Order separately.

Stiffener (FG696.39) is required for the 54"-wide surface. Surfaces 36", 42" and 48"-wide do not require a stiffener. For additional information, see Vista planning guide for specific stiffener guidelines.

Order the following support products separately:

- Surface support, A-leg (FG2B1.)
- Surface support, T-leg (FG2B2.)
- Surface support, post leg (FG2B3.)
- Stiffener (FG696.)
- Chase to surface tether brackets (FG290.)

For additional finish options, see Vary Easy Program in appendices.

Dimensions

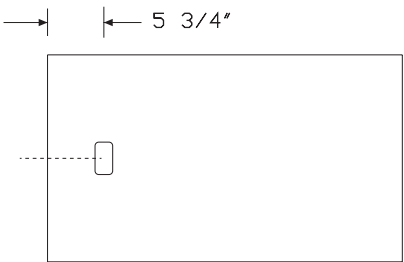
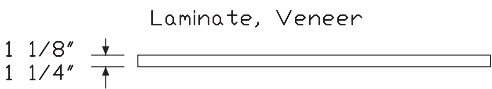
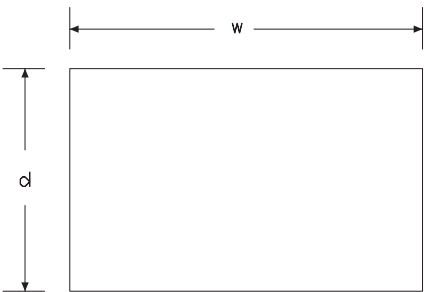

Cutout Location

Specification Information

Step 1.

FG

Step 2. Edge

S34. squared-edge

Step 3. Depth

21 21" deep

42 42" deep

Step 4. Width

36 36" wide

42 42" wide

48 48" wide

54 54" wide

Step 5. Surface Material

L high-pressure laminate top/thermoplastic edge

U high-pressure laminate/universal edge

W veneer top/veneer edge ☐ A

Step 6. Top Thickness

04 1¼" thick

08 1⅝" thick

Prices for Steps 1-6.

			L04	L08	U04	U08	W04	W08
FGS34.	21	36	\$362	444	362	444	765	844
		42	\$366	449	366	449	812	890
		48	\$373	455	373	455	857	937
		54	\$451	531	451	531	993	1070
	42	36	\$773	854	773	854	1519	1597
		42	\$840	921	840	921	1694	1772
		48	\$904	988	904	988	1866	1947
		54	\$972	1053	972	1053	2039	2119

Step 7.

Top Finish

For high-pressure laminate top/thermoplastic edge (L) or high-pressure laminate/universal edge (U)

125	natural maple (CP)	+\$0
126	natural cherry (CP)	+\$0
127	walnut (CP)	+\$0
139	light ash (CP)	+\$0
140	warm ash (CP)	+\$0
76	light brown walnut	+\$0
8Q	folkstone grey (CP)	+\$0
91	white (CP)	+\$0
98	studio white (CP)	+\$0
CL	cool grey neutral	+\$0
HF	inner tone light	+\$0
HP	light anigre	+\$0
LBA	clear on ash (CP)	+\$0
LBB	oak on ash (CP)	+\$0
LBC	walnut on ash (CP)	+\$0
LBF	neutral twill	+\$0
LBJ	graphite twill	+\$0
LBQ	white twill	+\$0
LBR	phantom ecru	+\$0
LBS	phantom cocoa	+\$0
LBU	medium matte walnut (CP)	+\$0
LBV	warm grey teak	+\$0
LT	light tone	+\$0
LU	soft white	+\$0
WL	warm stone (CP)	+\$0
WN	warm grey neutral	+\$0

Top/Edge Finish: Wood Veneer

For veneer top/veneer edge (W)

2U	light brown walnut	+\$85
40	dark brown walnut	+\$85
CHD	noble cherry	+\$85
ET	clear on ash	+\$85
EU	oak on ash	+\$85
EV	walnut on ash	+\$85
EW	medium matte walnut	+\$85
UL	natural maple	+\$85
WHN	natural white oak	+\$85

Step 8. Edge Finish

For high-pressure laminate top/thermoplastic edge (L)

125	natural maple (CP)	+\$0
126	natural cherry (CP)	+\$0
127	walnut (CP)	+\$0
139	light ash (CP)	+\$0
140	warm ash (CP)	+\$0
G1	graphite (CP)	+\$0
UBK	ultra black (CP)	+\$0
76	light brown walnut	+\$0
8Q	folkstone grey (CP)	+\$0
91	white (CP)	+\$0
98	studio white (CP)	+\$0
CL	cool grey neutral	+\$0
HF	inner tone light	+\$0
HP	light anigre	+\$0
LBA	clear on ash (CP)	+\$0
LBB	oak on ash (CP)	+\$0
LBC	walnut on ash (CP)	+\$0
LBF	neutral twill	+\$0
LBJ	graphite twill	+\$0
LBQ	white twill	+\$0
LBR	phantom ecru	+\$0
LBS	phantom cocoa	+\$0
LBU	medium matte walnut (CP)	+\$0
LBV	warm grey teak	+\$0
LU	soft white	+\$0
WL	warm stone (CP)	+\$0
WN	warm grey neutral	+\$0

For high-pressure laminate/universal edge (U)

PLY	plywood edge	+\$50
-----	--------------	-------

Step 9. Power Access Cutout

NC	no cutout	+\$0
CC	center cutout for Logic Mini - Y1414 and Y1412.1	+\$55

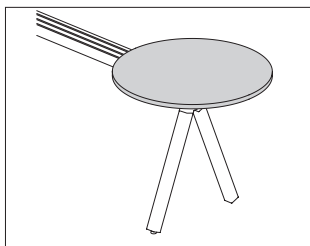

Product Information

Description

This surface attaches to the top of the Canvas Vista™ chase with tether brackets to provide an area for collaboration. It has a laminate top with thermoplastic edge or veneer top and edge. Laminate and veneer surfaces are 1⅞" or 1¼" thick.

Notes

Requires 2 pair of tether brackets (FG290.) for attachment to the chase.

Café round surface can be mounted anywhere along the chase while adhering to support rules.

A structural support (FG11A., FG119.) must be no more than 1' from the round surface.

For proper support information, see planning guide.

For additional product options, see Vary Easy Program in appendices.

Dimensions

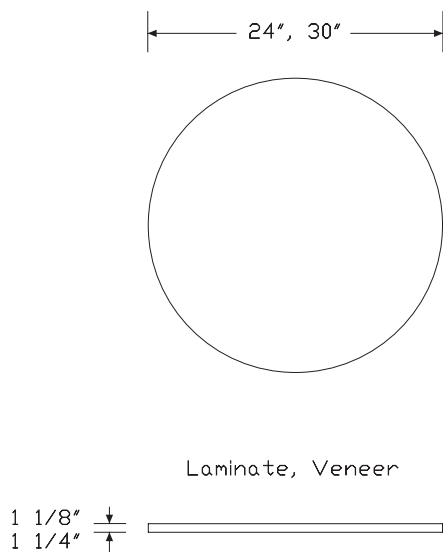

Specification Information

Step 1.

FG

Step 2. Edge

S16. squared-edge

Step 3. Diameter

24 24" diameter

30 30" diameter

Step 4. Surface Material

For squared-edge (S16.)

L high-pressure laminate top/thermoplastic edge

W veneer top/veneer edge **A**

Step 5. Top Thickness

For squared-edge (S16.) with high-pressure laminate top/thermoplastic edge (L) or veneer top/veneer edge (W)

04 1¼" thick

08 1⅞" thick

Prices for Steps 1-5.

	04	08
FGS16. 24 L	\$501	580
W	\$684	757
30 L	\$573	653
W	\$952	1028

Step 6.

Top Finish

For high-pressure laminate top/thermoplastic edge (L)

125	natural maple (CP)	+\$0
126	natural cherry (CP)	+\$0
127	walnut (CP)	+\$0
139	light ash (CP)	+\$0
140	warm ash (CP)	+\$0
76	light brown walnut	+\$0
8Q	folkstone grey (CP)	+\$0
91	white (CP)	+\$0
98	studio white (CP)	+\$0
CL	cool grey neutral	+\$0
HF	inner tone light	+\$0
HP	light anigre	+\$0
LBA	clear on ash (CP)	+\$0
LBB	oak on ash (CP)	+\$0
LBC	walnut on ash (CP)	+\$0
LBF	neutral twill	+\$0
LBJ	graphite twill	+\$0
LBQ	white twill	+\$0
LBR	phantom ecru	+\$0
LBS	phantom cocoa	+\$0
LBU	medium matte walnut (CP)	+\$0
LBV	warm grey teak	+\$0
LT	light tone	+\$0
LU	soft white	+\$0
WL	warm stone (CP)	+\$0
WN	warm grey neutral	+\$0

Top/Edge Finish

For veneer top/veneer edge (W)

2U	light brown walnut	+\$60
40	dark brown walnut	+\$60
CHD	noble cherry	+\$60
ET	clear on ash	+\$60
EU	oak on ash	+\$60
EV	walnut on ash	+\$60
EW	medium matte walnut	+\$60
UL	natural maple	+\$60
WHN	natural white oak	+\$60

Step 7. Edge Finish

For high-pressure laminate top/thermoplastic edge (L)

125	natural maple (CP)	+\$0
126	natural cherry (CP)	+\$0
127	walnut (CP)	+\$0
139	light ash (CP)	+\$0
140	warm ash (CP)	+\$0
76	light brown walnut	+\$0
8Q	folkstone grey (CP)	+\$0
91	white (CP)	+\$0
98	studio white (CP)	+\$0
CL	cool grey neutral	+\$0
G1	graphite (CP)	+\$0
HF	inner tone light	+\$0
HP	light anigre	+\$0
LBA	clear on ash (CP)	+\$0
LBB	oak on ash (CP)	+\$0
LBC	walnut on ash (CP)	+\$0
LBF	neutral twill	+\$0
LBJ	graphite twill	+\$0
LBQ	white twill	+\$0
LBR	phantom ecru	+\$0
LBS	phantom cocoa	+\$0
LBU	medium matte walnut (CP)	+\$0
LBV	warm grey teak	+\$0
LT	light tone	+\$0
LU	soft white	+\$0
SG	slate grey	+\$0
UBK	ultra black (CP)	+\$0
WL	warm stone (CP)	+\$0
WN	warm grey neutral	+\$0

Chase to Surface Tether Brackets

FG290.

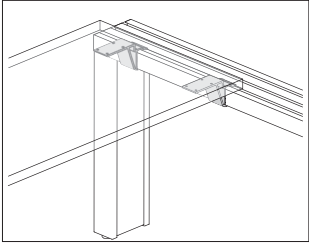

Product Information
Description
These brackets attach a surface to a chase in a perpendicular or parallel application or a peninsula surface perpendicular to the chase. Sold as a pair. Attachment hardware included.
Notes
Tether brackets alone cannot support a surface. Tethers must be used with a surface support leg (FG2B1., FG2B2., FG2B3.), ordered separately.
Tether placement is 3 1/2" from surface edge to tether edge on both sides of work surface.
Dimensions

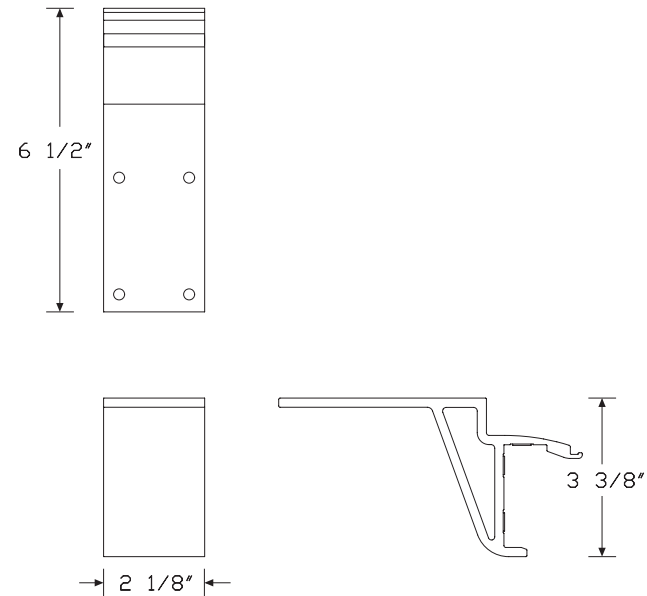

Specification Information
Step 1.
FG290.
\$308
Step 2. Finish
611 beige mist metallic (CP)
613 silver (CP)
8Q folkstone grey (CP)
91 white (CP)
98 studio white (CP)
BK black
CL cool grey neutral
DB3 glacier
DN2 nightfall
DR1 canyon
EH metallic bronze
G1 graphite (CP)
OLF olive
UBK ultra black (CP)
WL warm stone (CP)
WN warm grey neutral
SNA satin aluminum
SNB satin bronze
SNC satin carbon

Canvas Vista™ Work Surfaces

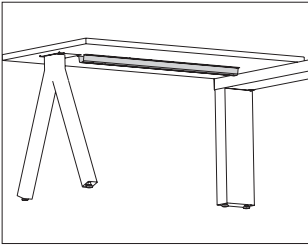

Product Information

Description
This stiffener adds additional stiffness to a Canvas Vista™ freestanding surface, Vista chase-attached surface or Vista peninsula surface. Attachment hardware included.

Notes

Stiffener extends 1¼" below the surface.
Common stiffener applications include the following. See planning guide for more applications.
Stiffener Width—Leg Placement—Surface Width
34"—2 legs outbound—48"
34"—1 leg inset, 1 leg outbound—54"
34"—2 legs inset—60"
39"—2 legs outbound—54"
39"—2 legs inset—66"
43"—2 legs outbound—60"
43"—1 leg inset, 1 leg outbound—60"
43"—2 legs inset—72"
48"—2 legs outbound—66"
48"—1 leg inset, 1 leg outbound—66", 72"
57"—2 legs outbound—72"

Dimensions

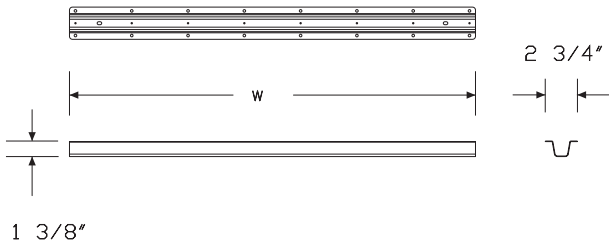

Specification Information

Step 1.
FG696.

Step 2. Width

34	337⁄8" wide
39	385⁄8" wide
43	431⁄4" wide
48	48" wide
57	573⁄8" wide

Prices for Steps 1-2.

FG696.	34	\$106
	39	\$106
	43	\$108
	48	\$108
	57	\$110

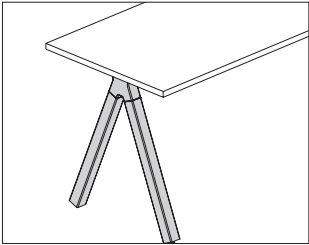

Product Information

Description
This A-leg provides support for a chase-attached work surface, peninsula surface or café surface. It can also support a freestanding rectangular work surface. Fixed-height leg provides 2" of leveling adjustment. Attachment hardware included.

Notes
To support a chase-attached work surface, café surface or peninsula surface, tether brackets (FG290.) are required to support opposite end of surface. Order separately.
A-leg can support 24" and 30"-deep freestanding rectangular work surfaces (FGS10.).
For additional support information, see planning guide.

Dimensions

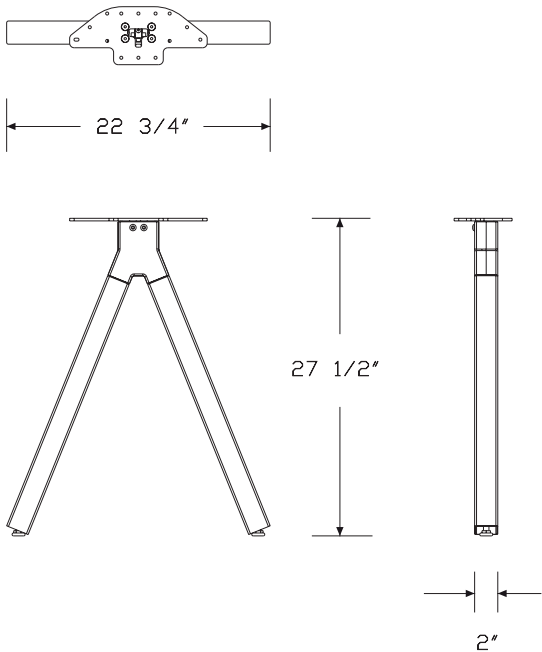

Specification Information

Step 1.
FG2B1. \$838

Step 2. Finish

Smooth Paint		
8Q	folkstone grey (CP)	+\$0
91	white (CP)	+\$0
98	studio white (CP)	+\$0
CL	cool grey neutral	+\$0
WL	warm stone (CP)	+\$0
WN	warm grey neutral	+\$0

Metallic Paint		
611	beige mist metallic (CP)	+\$0
613	silver (CP)	+\$0
EH	metallic bronze	+\$0
SNA	satin aluminum	+\$10
SNB	satin bronze	+\$10
SNC	satin carbon	+\$10

Sand Texture Paint		
BK	black	+\$0
G1	graphite (CP)	+\$0
UBK	ultra black (CP)	+\$0

Surface Support, T Leg

FG2B2.

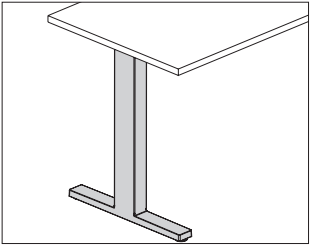

Product Information

Description

This T-leg provides support for a chase-attached work surface, peninsula surface or café surface. It can also support a freestanding rectangular work surface. Fixed-height leg provides 2" of leveling adjustment. Attachment hardware included.

Notes

To support a chase-attached work surface, café surface or peninsula surface, tether brackets (FG290.) are required to support opposite end of surface. Order separately.

T-leg can support 24" and 30"-deep freestanding rectangular work surfaces (FGS10.).

For additional support information, see planning guide.

Dimensions

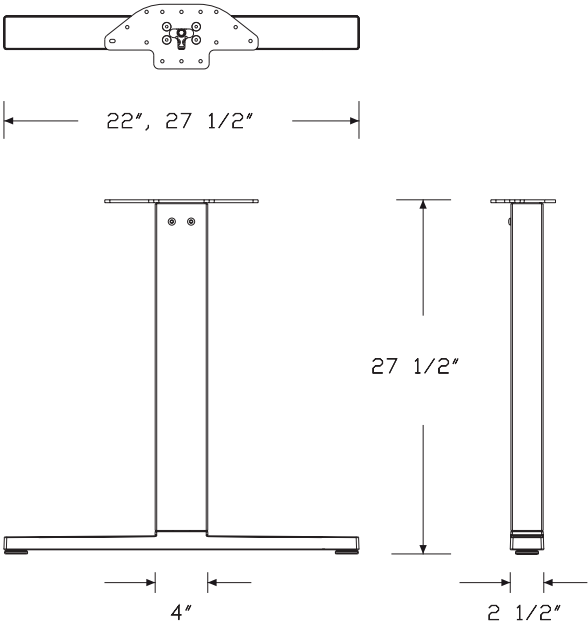

Specification Information

Step 1.

FG2B2.

Step 2. Depth

24	24" deep
30	30" deep

Prices for Steps 1-2.

FG2B2. 24	\$616
30	\$629

Step 3. Finish

Smooth Paint

8Q	folkstone grey (CP)	+\$0
91	white (CP)	+\$0
98	studio white (CP)	+\$0
CL	cool grey neutral	+\$0
WL	warm stone (CP)	+\$0
WN	warm grey neutral	+\$0

Metallic Paint

611	beige mist metallic (CP)	+\$0
613	silver (CP)	+\$0
EH	metallic bronze	+\$0
SNA	satin aluminum	+\$10
SNB	satin bronze	+\$10
SNC	satin carbon	+\$10

Sand Texture Paint

BK	black	+\$0
G1	graphite (CP)	+\$0
UBK	ultra black (CP)	+\$0

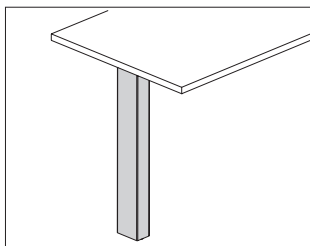

Product Information

Description

This post leg provides support for a chase-attached work surface, peninsula surface or café surface. Fixed-height leg provides 2" of leveling adjustment. Attachment hardware included.

Notes

To support a chase-attached work surface, café surface or peninsula surface, tether brackets (FG290.) are required to support opposite end of surface. Order separately.

Shared post leg (FG2B3.2) supports 2 parallel surfaces in a benching application.

For additional support information, see planning guide.

Dimensions

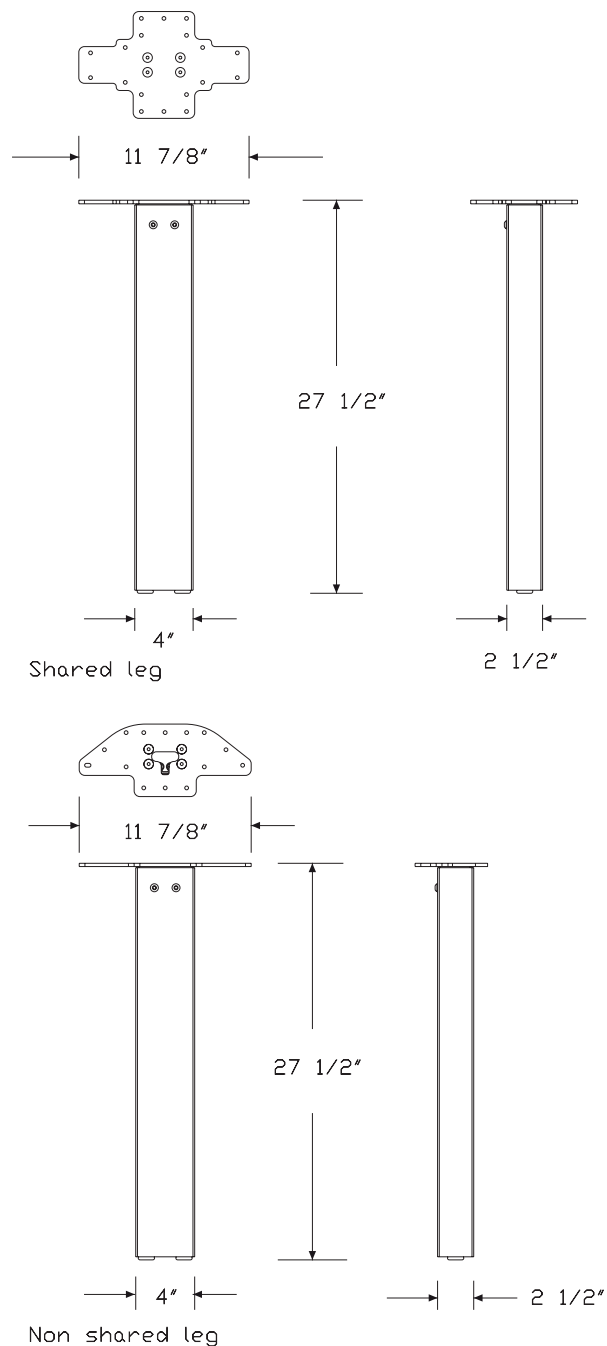

Specification Information		
Step 1.		
FG2B3.		
Step 2. Application		
1	non-shared (one surface)	
2	shared (between two surfaces)	
Prices for Steps 1-2.		
FG2B3. 1		\$568
2		\$568
Step 3. Finish		
Smooth Paint		
8Q	folkstone grey (CP)	+\$0
91	white (CP)	+\$0
98	studio white (CP)	+\$0
CL	cool grey neutral	+\$0
WL	warm stone (CP)	+\$0
WN	warm grey neutral	+\$0
Metallic Paint		
611	beige mist metallic (CP)	+\$0
613	silver (CP)	+\$0
EH	metallic bronze	+\$0
SNA	satin aluminum	+\$30
SNB	satin bronze	+\$30
SNC	satin carbon	+\$30
Sand Texture Paint		
BK	black	+\$0
G1	graphite (CP)	+\$0
UBK	ultra black (CP)	+\$0

Open Frame Screen, Chase Attached FG112.

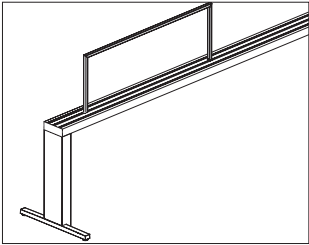

Product Information
Description
This steel tube screen attaches anywhere along the top of a Canvas Vista™ chase to create layering and a sense of boundary without an enclosed barrier on top of the chase. Attachment hardware included.
Notes
Screen can be placed in any of the 3 tracks on top of chase.
Actual screen height is 14.63" actual width is 42".
A movable insert (FG430.) can snap onto open frame screen and is user movable. Order separately.
Steel frame provides magnetic ability.
For proper support information, see planning guide.

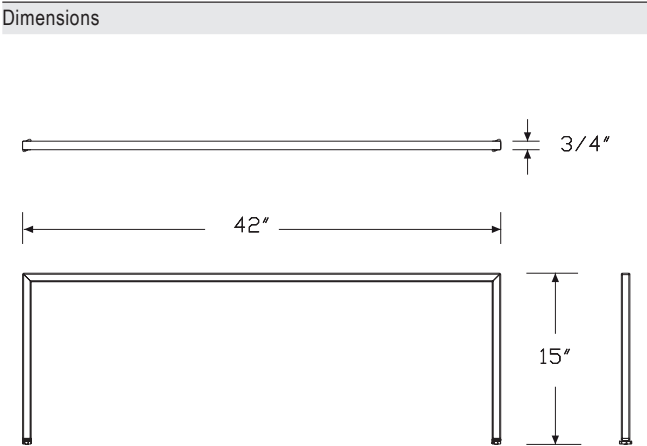

Specification Information
Step 1.
FG112.
Step 2. Height
15 15" high (to reach 42" datum)
Step 3. Width
42 42" wide
Prices for Steps 1-3.
42
FG112. 15
\$597
Step 4. Screen Finish
Smooth Paint
91 white (CP) +\$0
98 studio white (CP) +\$0
Metallic Paint
611 beige mist metallic (CP) +\$0
613 silver (CP) +\$0
SNA satin aluminum +\$10
SNB satin bronze +\$10
SNC satin carbon +\$10
Sand Texture Paint
UBK ultra black (CP) +\$0
BK black +\$0
G1 graphite (CP) +\$0

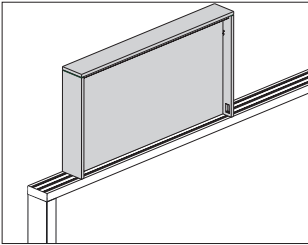

Product Information

Description
This screen has a frame in laminate or veneer that attaches to the top of the Canvas Vista™ chase to create boundary and collaborative areas. Center panel is available in laminate or veneer and accepts attachment of monitors and/or optional infills.

Notes
Screen actual height is 25.64" with frame.
Frame is 6" deep and will encompass all 3 tracks on top of chase.
Grain direction on outer frame is vertical on each side and horizontal along the top. Grain direction on center panel must be specified.
A monitor can be mounted to either or both sides of display unit center panel.
When using infill (FG491.), infill must be field cut for monitor installation.
Order optional fabric or marker board infill (FG491.xxxxF, FG491.xxxxM) separately.
The movable insert (FG430.) can attach horizontally to top rail of display unit. Order movable insert separately.
For proper support information, see planning guide.

Dimensions

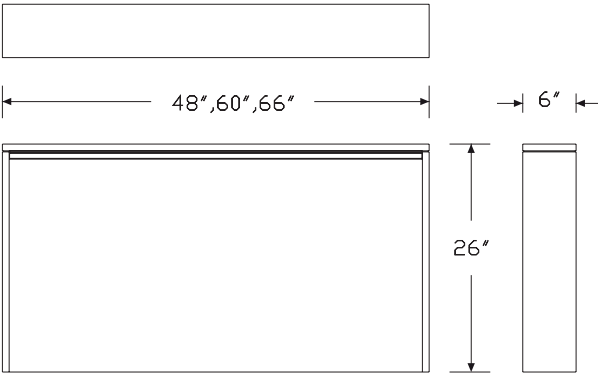

Specification Information

Step 1.
FG111.

Step 2. Height
26 26" high (to reach 53" datum)

Step 3. Width
48 48" wide
60 60" wide
66 66" wide

Step 4. Frame
L thermally-fused laminate frame

Step 5. Center Panel
L thermally-fused laminate center panel

Prices for Steps 1-5.		LL
FG111. 26	48	\$2194
	60	\$2307
	66	\$2374

Step 6. Grain Direction for Center Panel

For 48" wide (48) or 60" wide (60) with thermally-fused laminate center panel (L)		
HRG	horizontal grain	+\$0
VTG	vertical grain	+\$0
For 66" wide (66) with thermally-fused laminate center panel (L)		
HRG	horizontal grain	+\$0

Display Unit, Chase Attached *continued*

Step 7. Frame Finish

125	natural maple (CP)	+\$0
126	natural cherry (CP)	+\$0
127	walnut (CP)	+\$0
139	light ash (CP)	+\$0
140	warm ash (CP)	+\$0
76	light brown walnut	+\$0
8Q	folkstone grey (CP)	+\$0
91	white (CP)	+\$0
98	studio white (CP)	+\$0
CL	cool grey neutral	+\$0
G1	graphite (CP)	+\$0
HP	light anigre	+\$0
LBA	clear on ash (CP)	+\$0
LBB	oak on ash (CP)	+\$0
LBC	walnut on ash (CP)	+\$0
LBF	neutral twill	+\$0
LBJ	graphite twill	+\$0
LBQ	white twill	+\$0
LBR	phantom ecru	+\$0
LBS	phantom cocoa	+\$0
LBU	medium matte walnut (CP)	+\$0
LBV	warm grey teak	+\$0
LU	soft white	+\$0
WL	warm stone (CP)	+\$0
WN	warm grey neutral	+\$0

Step 8. Center Panel Finish

125	natural maple (CP)	+\$0
126	natural cherry (CP)	+\$0
127	walnut (CP)	+\$0
139	light ash (CP)	+\$0
140	warm ash (CP)	+\$0
LBR	phantom ecru	+\$0
LBS	phantom cocoa	+\$0
LBU	medium matte walnut (CP)	+\$0
LBV	warm grey teak	+\$0
76	light brown walnut	+\$0
8Q	folkstone grey (CP)	+\$0
91	white (CP)	+\$0
98	studio white (CP)	+\$0
CL	cool grey neutral	+\$0
G1	graphite (CP)	+\$0
HP	light anigre	+\$0
LBA	clear on ash (CP)	+\$0
LBB	oak on ash (CP)	+\$0
LBC	walnut on ash (CP)	+\$0
LBF	neutral twill	+\$0
LBJ	graphite twill	+\$0
LBQ	white twill	+\$0
LU	soft white	+\$0
WL	warm stone (CP)	+\$0
WN	warm grey neutral	+\$0

Step 9. Top Rail and Pocket Finish

Smooth Paint

91	white (CP)	+\$0
98	studio white (CP)	+\$0

Metallic Paint

611	beige mist metallic (CP)	+\$0
613	silver (CP)	+\$0
SNA	satin aluminum	+\$10
SNB	satin bronze	+\$10
SNC	satin carbon	+\$10

Sand Texture Paint

UBK	ultra black (CP)	+\$0
BK	black	+\$0
G1	graphite (CP)	+\$0

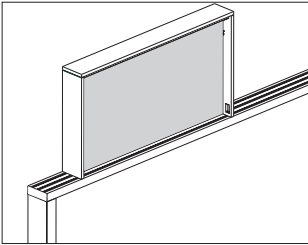

Product Information

Description

This fabric or marker board infill attaches to the center panel of the display unit. Fabric is tackable and marker board is magnetic. Attachment hardware included.

Notes

Infill actual height is 23.92".
Specify 1 infill per side of display unit.
A monitor can be mounted to either or both sides of the display unit (FG111.) center panel. When using infill, infill must be field cut for monitor installation. For planning information, see planning guide.
Screen accepts Customer's Own Material (COM). Yardage is estimated for nondirectional 54"-wide fabrics.
For vertical fabric direction (T):
Height—Yardage
26—0.95
For horizontal fabric direction (R):
Width—Yardage
48—1.64
60—2.02
66—2.21
For information on multiple quantities or directional fabrics, contact COM Department. See Order Information in Appendices.

Dimensions

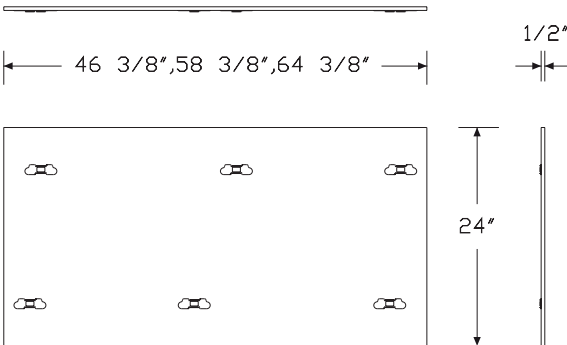

Specification Information

Step 1.

FG491. A

Step 2. Height

26 26" high (to reach 53" datum) A

Step 3. Width

48 48" wide A

60 60" wide A

66 66" wide A

Step 4. Infill Material

F fabric A

M marker board - magnetic A

Step 5. Surface Material

For 48" wide (48) with fabric (F)

R tackable fabric, horizontal A

T tackable fabric A

For 60" wide (60) or 66" wide (66) with fabric (F)

R tackable fabric, horizontal A

Prices for Steps 1-5.

	FR	FT	M
FG491. 26 48	\$517	517	782
60	\$573	—	808
66	\$641	—	833

Step 6. Fabric

For fabric (F)

Price Category 1	+\$0
Price Category 2	+\$32
Price Category 3	+\$73
Price Category 4	+\$125
Price Category 5	+\$208
Price Category B	+\$136
Price Category C	+\$186
Price Category D	+\$235
Price Category E	+\$283
Price Category F	+\$366

Moveable Insert

FG430.

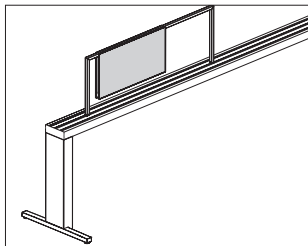

Product Information

Description

This movable insert snaps onto a chase-attached or surface-attached open frame screen to provide moderate visual privacy. It has an ABS plastic frame covered with fabric or marker board and is user movable.

Notes

Fabric surface and marker board are magnetic. Fabric is not tackable.
Movable insert works with open frame screen, chase attached (FG112.) or open frame screen, surface attached (FG345.42), ordered separately.
Movable insert can attach horizontally to top rail of display unit (FG111.).
Actual insert height is 11.615" actual width is 21.998".
For planning information, see planning guide.
Screen accepts Customer's Own Material (COM). Yardage is estimated for nondirectional 54"-wide fabrics.

Option—Yardage

BT—0.55

BR—0.87

FT—1.10

FR—1.73

For information on multiple quantities or directional fabrics, contact COM Department. See Order Information in Appendices.

Dimensions

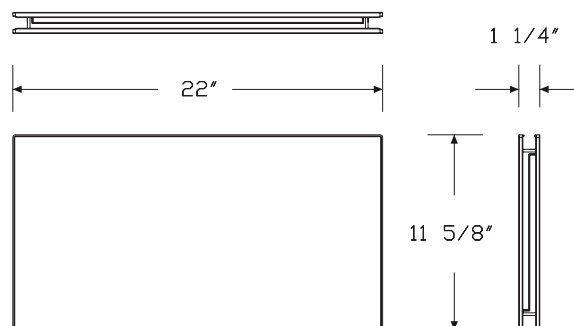

Specification Information

Step 1.

FG430. [A]

Step 2. Height

12 12" high [A]

Step 3. Width

22 22" wide [A]

Step 4. Insert Material

F fabric/fabric [A]

M marker board/marker board [A]

B fabric/marker board [A]

Step 5. Surface Material

For fabric/fabric (F) or fabric/marker board (B)

T fabric [A]

R fabric, horizontal [A]

Prices for Steps 1-5.

		FT	FR	M	M	BT	BR
FG430.	12 22	\$519	519	474	474	498	498

Step 6. Insert Frame Finish

98 studio white (CP) [A] +\$0

DCR dark carbon [A] +\$0

DVP dark mineral [A] +\$0

Step 7. Fabric

For fabric/fabric (F) or fabric/marker board (B)

Price Category 1 +\$0

Price Category 2 +\$32

Price Category 3 +\$73

Price Category 4 +\$125

Price Category 5 +\$208

Price Category B +\$136

Price Category C +\$186

Price Category D +\$235

Price Category E +\$283

Price Category F +\$366

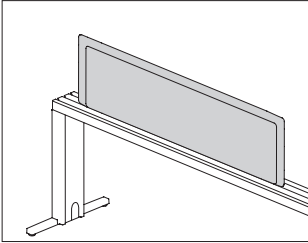

Product Information

Description
This tackable fabric screen attaches anywhere along the top of a Canvas Vista™ chase. It extends the overall height to provide boundary and layering with a tackable surface. Attachment hardware included.

Notes
Screen width does not need to match chase width.
When using 84"-wide chase, specify 2 42"-wide screens to provide full screen coverage.
When using 96"-wide chase, specify 2 48"-wide screens to provide full screen coverage.
Pari screen can be placed in any of the 3 tracks on top of chase.
Screens can mount over work surface tether brackets (FG290.) as long as screen bayonets do not collide with tether brackets.
Screen actual heights are 14.64" (15), 18.64" (19), and 25.64" (26).
For proper support information, see planning guide.
Screen accepts Customer's Own Material (COM). Yardage is estimated for nondirectional 54"-wide fabrics.
For vertical fabric direction (T):
Height—Yardage
15—1.32
19—1.58
26—2.02
For horizontal fabric direction (R), for 15" high and 19" high:
Width—Yardage
24—0.95
30—1.13
36—1.32
42—1.51
48—1.70
60—2.08
66—2.27
72—2.46
For horizontal fabric direction (R), for 26" high:
Width—Yardage
24—1.89
30—2.27
36—2.65
42—3.02
48—3.40
60—4.16
66—4.54
72—4.91
For information on multiple quantities or directional fabrics, contact COM Department. See Order Information in Appendices.

Dimensions

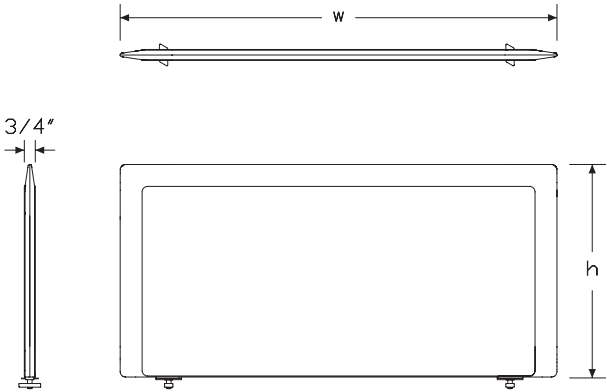

Canvas Vista™ Screens - Chase Attach

Specification Information

Step 1.

FG115.

Step 2. Height

15	15" high (to reach 42" datum)
19	19" high (to reach 46" datum)
26	26" high (to reach 53" datum)

Step 3. Width

24	24" wide
30	30" wide
36	36" wide
42	42" wide
48	48" wide
60	60" wide
66	66" wide
72	72" wide

Step 4. Surface Material

For 24" wide (24), 30" wide (30), 36" wide (36), 42" wide (42), or 48" wide (48)

T	tackable fabric
R	tackable fabric, horizontal

For 60" wide (60), 66" wide (66), or 72" wide (72)

R	tackable fabric, horizontal
----------	-----------------------------

Prices for Steps 1-4.

	T	R
FG115. 15 24	\$958	958
30	\$1028	1028
36	\$1098	1098
42	\$1169	1169
48	\$1239	1239
60	—	\$1379
66	—	\$1443
72	—	\$1512
19 24	\$1021	1021
30	\$1090	1090
36	\$1163	1163
42	\$1233	1233
48	\$1302	1302
60	—	\$1443
66	—	\$1531
72	—	\$1618

26 24	\$1153	1153
30	\$1244	1244
36	\$1338	1338
42	\$1428	1428
48	\$1518	1518
60	—	\$1701
66	—	\$1810
72	—	\$1920

Step 5. Fabric

For 24" wide (24), 30" wide (30), 36" wide (36), 42" wide (42), or 48" wide (48)

Price Category B	+\$199
Price Category 1	+\$0
Price Category 2	+\$41
Price Category 3	+\$92
Price Category 5	+\$288
Price Category C	+\$234
Price Category E	+\$356

For 60" wide (60), 66" wide (66), or 72" wide (72)

Price Category B	+\$342
Price Category 1	+\$0
Price Category 2	+\$68
Price Category 3	+\$156
Price Category 4	+\$269
Price Category 5	+\$416
Price Category C	+\$390
Price Category E	+\$607

Flat Edge Screen, Chase Attached

FG116.

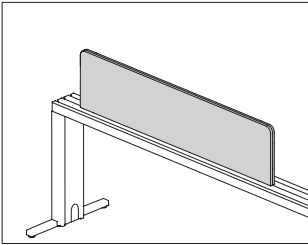

Product Information

Description

This tackable fabric screen attaches anywhere along the top of a Canvas Vista™ chase. It extends the overall height to provide boundary and layering with a tackable surface. Attachment hardware included.

Notes

- Screen width does not need to match chase width.
- When using 84"-wide chase, specify 2 42"-wide screens to provide full screen coverage.
- When using 96"-wide chase, specify 2 48"-wide screens to provide full screen coverage.

Flat-edge screen can be placed in any of the 3 tracks on top of chase.
Screens can mount over work surface tether brackets (FG290.) as long as screen bayonets do not collide with tether brackets.

Screen actual heights are 14.64" (15), 18.64" (19), and 25.64" (26).
For proper support information, see planning guide.

Screen accepts Customer's Own Material (COM). Yardage is estimated for nondirectional 54"-wide fabrics.

For vertical fabric direction (T):

Height—Yardage

- 15—1.32
- 19—1.58
- 26—2.02

For horizontal fabric direction (R), for 15" high and 19" high:

Width—Yardage

- 24—0.95
- 30—1.13
- 36—1.32
- 42—1.51
- 48—1.70
- 60—2.08
- 66—2.27
- 72—2.46

For horizontal fabric direction (R), for 26" high:

Width—Yardage

- 24—1.89
- 30—2.27
- 36—2.65
- 42—3.02
- 48—3.40
- 60—4.16
- 66—4.54
- 72—4.91

For information on multiple quantities or directional fabrics, contact COM Department. See Order Information in Appendices.

Dimensions

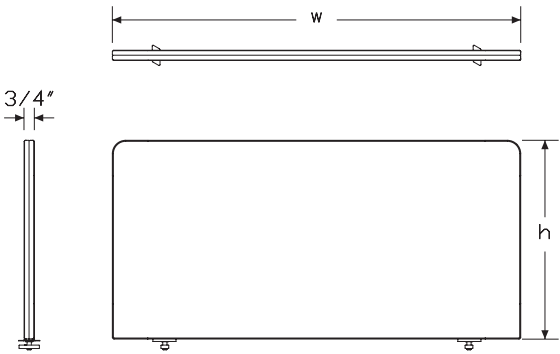

Canvas Vista™ Screens - Chase Attach

Flat Edge Screen, Chase Attached

continued

Specification Information

Step 1.

FG116.

Step 2. Height

15	15" high (to reach 42" datum)
19	19" high (to reach 46" datum)
26	26" high (to reach 53" datum)

Step 3. Width

24	24" wide
30	30" wide
36	36" wide
42	42" wide
48	48" wide
60	60" wide
66	66" wide
72	72" wide

Step 4. Surface Material

For 24" wide (24), 30" wide (30), 36" wide (36), 42" wide (42), or 48" wide (48)

T	tackable fabric
R	tackable fabric, horizontal

For 60" wide (60), 66" wide (66), or 72" wide (72)

R	tackable fabric, horizontal
----------	-----------------------------

Prices for Steps 1-4.

	T	R
FG116. 15 24	\$804	804
30	\$868	868
36	\$931	931
42	\$991	991
48	\$1055	1055
60	—	\$1181
66	—	\$1244
72	—	\$1307
19 24	\$823	823
30	\$888	888
36	\$954	954
42	\$1019	1019
48	\$1080	1080
60	—	\$1212
66	—	\$1299
72	—	\$1387

26 24	\$1014	1014
30	\$1108	1108
36	\$1200	1200
42	\$1295	1295
48	\$1388	1388
60	—	\$1574
66	—	\$1720
72	—	\$1863

Step 5. Fabric

For 24" wide (24), 30" wide (30), 36" wide (36), 42" wide (42), or 48" wide (48)

Price Category B	+\$197
Price Category 1	+\$0
Price Category 2	+\$41
Price Category 3	+\$92
Price Category 4	+\$157
Price Category 5	+\$288
Price Category C	+\$234
Price Category E	+\$356

For 60" wide (60), 66" wide (66), or 72" wide (72)

Price Category B	+\$284
Price Category 1	+\$0
Price Category 2	+\$68
Price Category 3	+\$156
Price Category 4	+\$269
Price Category 5	+\$416
Price Category C	+\$390
Price Category E	+\$607

Canvas Vista™ Screens - Chase Attach

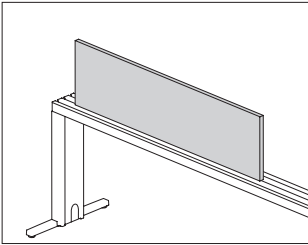

Product Information

Description
This laminate screen attaches anywhere along the top of a Canvas Vista™ chase. It extends the overall height to provide boundary and layering.
Attachment hardware included.

- Notes**
- Screen width does not need to match chase width.
 - When using 84"-wide chase, specify 2 42"-wide screens to provide full screen coverage.
 - When using 96"-wide chase, specify 2 48"-wide screens to provide full screen coverage.
 - Laminate screen can be placed in any of the 3 tracks on top of chase.
 - Screens can mount over work surface tether brackets (FG290.) as long as screen bayonets do not collide with tether brackets.
 - Screen actual heights are 14.64" (15), 18.64" (19), and 25.64" (26).
 - For proper support information, see planning guide.
 - For additional product options, see Vary Easy Program in appendices.

Dimensions

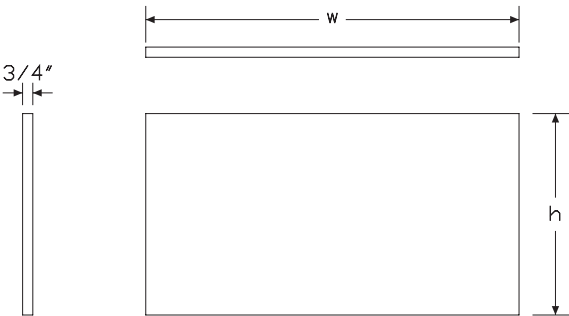

Specification Information

Step 1.
FG120.

Step 2. Height	
15	15" high (to reach 42" datum)
19	19" high (to reach 46" datum)
26	26" high (to reach 53" datum)

Step 3. Width	
24	24" wide
30	30" wide
36	36" wide
42	42" wide
48	48" wide
60	60" wide
66	66" wide
72	72" wide

Step 4. Surface Material	
L	high-pressure laminate/thermoplastic edge
U	high - pressure laminate/universal edge

Prices for Steps 1-4.			L	U
FG120.	15	24	\$622	622
		30	\$676	676
		36	\$730	730
		42	\$783	783
		48	\$839	839
		60	\$946	946
		66	\$982	982
		72	\$1018	1018
	19	24	\$730	730
		30	\$783	783
		36	\$839	839
		42	\$893	893
		48	\$946	946
		60	\$1056	1056
		66	\$1089	1089
		72	\$1127	1127

Laminate Screen, Chase Attached

continued

26	24	\$867	867
	30	\$918	918
	36	\$972	972
	42	\$1024	1024
	48	\$1080	1080
	60	\$1187	1187
	66	\$1207	1207
	72	\$1228	1228

Step 5. Grain Direction

For 24" wide (24), 30" wide (30), 36" wide (36), 42" wide (42), 48" wide (48), or 60" wide (60)

HRG	horizontal grain	+\$0
VTG	vertical grain	+\$0

For 66" wide (66) or 72" wide (72)

HRG	horizontal grain	+\$0
------------	------------------	------

Step 6. Surface Finish

125	natural maple (CP)	+\$0
126	natural cherry (CP)	+\$0
127	walnut (CP)	+\$0
139	light ash (CP)	+\$0
140	warm ash (CP)	+\$0
76	light brown walnut	+\$0
8Q	folkstone grey (CP)	+\$0
91	white (CP)	+\$0
98	studio white (CP)	+\$0
CL	cool grey neutral	+\$0
G1	graphite (CP)	+\$0
HP	light anigre	+\$0
LBA	clear on ash (CP)	+\$0
LBB	oak on ash (CP)	+\$0
LBC	walnut on ash (CP)	+\$0
LBF	neutral twill	+\$0
LBJ	graphite twill	+\$0
LBQ	white twill	+\$0
LBR	phantom ecru	+\$0
LBS	phantom cocoa	+\$0
LBU	medium matte walnut (CP)	+\$0
LBV	warm grey teak	+\$0
LU	soft white	+\$0
WL	warm stone (CP)	+\$0
WN	warm grey neutral	+\$0
HF	inner tone light	+\$0
LT	light tone	+\$0

Step 7. Edge Finish

For high-pressure laminate/thermoplastic edge (L)

125	natural maple (CP)	+\$0
126	natural cherry (CP)	+\$0
127	walnut (CP)	+\$0
139	light ash (CP)	+\$0
140	warm ash (CP)	+\$0
G1	graphite (CP)	+\$0
UBK	ultra black (CP)	+\$0
76	light brown walnut	+\$0
8Q	folkstone grey (CP)	+\$0
91	white (CP)	+\$0
98	studio white (CP)	+\$0
CL	cool grey neutral	+\$0
HF	inner tone light	+\$0
HP	light anigre	+\$0
LBA	clear on ash (CP)	+\$0
LBB	oak on ash (CP)	+\$0
LBC	walnut on ash (CP)	+\$0
LBF	neutral twill	+\$0
LBJ	graphite twill	+\$0
LBQ	white twill	+\$0
LBR	phantom ecru	+\$0
LBS	phantom cocoa	+\$0
LBU	medium matte walnut (CP)	+\$0
LBV	warm grey teak	+\$0
LU	soft white	+\$0
WL	warm stone (CP)	+\$0
WN	warm grey neutral	+\$0

For high - pressure laminate/universal edge (U)

PLY	plywood edge	+\$50
------------	--------------	-------

Marker Board Screen, Chase
Attached

FG118.

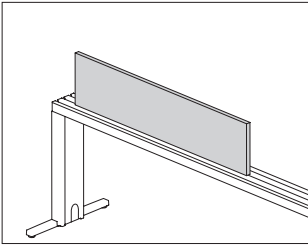

Product Information

Description

This marker board laminate screen attaches anywhere along the top of a Canvas Vista™ chase. It extends the overall height to provide boundary and layering with a white dry-erase marker board face. Marker board is nonmagnetic. Attachment hardware included.

Notes

Screen width does not need to match chase width.

When using 84"-wide chase, specify 2 42"-wide screens to provide full screen coverage.

When using 96"-wide chase, specify 2 48"-wide screens to provide full screen coverage.

Marker board screen can be placed in any of the 3 tracks on top of chase.

Screens can mount over work surface tether brackets (FG290.) as long as screen bayonets do not collide with tether brackets.

Screen actual heights are 14.64" (15), 18.64" (19), and 25.64" (26).

For proper support information, see planning guide.

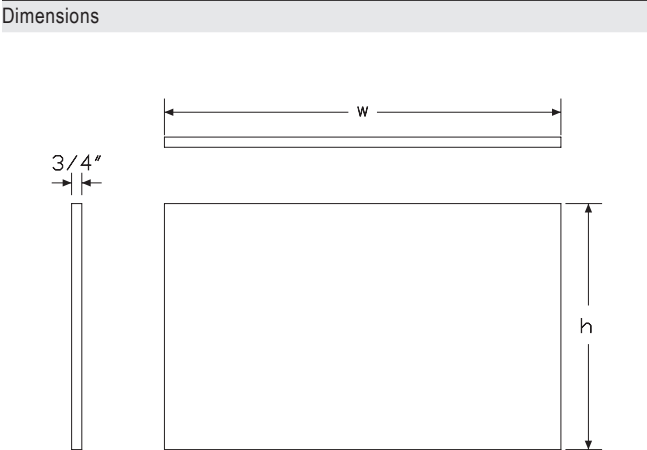

Specification Information

Step 1.

FG118.

Step 2. Height	
15	15" high (to reach 42" datum)
19	19" high (to reach 46" datum)
26	26" high (to reach 53" datum)

Step 3. Width	
24	24" wide
30	30" wide
36	36" wide
42	42" wide
48	48" wide
60	60" wide
66	66" wide
72	72" wide

Prices for Steps 1-3.						
	24	30	36	42	48	60
FG118. 15	\$797	879	962	1044	1126	1289
19	\$942	1017	1094	1170	1246	1398
26	\$1085	1187	1288	1389	1492	1693
					66	72
FG118. 15					\$1355	1419
19					\$1465	1526
26					\$1816	1938

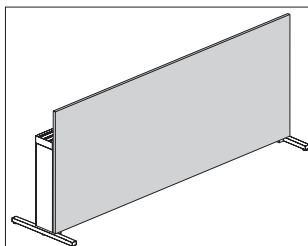

Product Information

Description

This laminate or veneer screen provides privacy and modesty above and below 1 side of a Canvas Vista™ chase for single-sided chase applications. It attaches to the underside of the chase. Mounting bracket finish is black.

Notes

It is best to specify boundary screen width to match chase width.

To provide full screen coverage when using an 84"-wide chase, specify 2 42"-wide boundary screens.

To provide full screen coverage when using a 96"-wide chase, specify 2 48"-wide boundary screens.

Boundary screen can be used with both a T-leg (FG119.) and a post leg (FG117.). When using a T-leg, specify T-leg (1) application to ensure the screen can sit above the T-leg foot. When using a post leg, specify post leg (2) application to allow the screen to extend to the bottom of the post leg foot.

Dimensions



Specification Information

Step 1.

FG303.

Step 2. Height

36	36" high
42	42" high
46	46" high

Step 3. Width

42	42" wide
48	48" wide
60	60" wide
66	66" wide
72	72" wide

Step 4. Application

1	for use with t-leg (screen sits above the t-leg foot)
2	for use with post leg (screen goes to the bottom of the foot)

Step 5. Surface Material

L	thermally-fused laminate/thermoplastic edge
U	thermally-fused laminate/universal edge
W	veneer/veneer edge A

Prices for Steps 1-5.

			1L	1U	1W	2L	2U	2W
FG303.	36	42	\$903	903	1961	947	947	2158
	48		\$984	984	2116	1034	1034	2327
	60		\$1067	1067	2270	1122	1122	2498
	66		\$1150	1150	2425	1206	1206	2667
	72		\$1233	1233	2579	1292	1292	2837
	42	42	\$922	922	2066	968	968	2272
	48		\$1010	1010	2221	1060	1060	2443
	60		\$1095	1095	2376	1148	1148	2613
	66		\$1179	1179	2530	1239	1239	2783
	72		\$1267	1267	2684	1331	1331	2952
	46	42	\$944	944	2166	989	989	2382
	48		\$1034	1034	2319	1085	1085	2550
	60		\$1124	1124	2474	1179	1179	2721
	66		\$1214	1214	2627	1274	1274	2891
	72		\$1302	1302	2783	1367	1367	3060

Single Sided Boundary Screen

continued

Step 6. Grain Direction

For 42" wide (42), 48" wide (48), or 60" wide (60) with thermally-fused laminate/thermoplastic edge (L), or thermally-fused laminate/universal edge (U)

HRG	horizontal grain	+\$0
VTG	vertical grain	+\$0

For 66" wide (66) or 72" wide (72) with thermally-fused laminate/thermoplastic edge (L), or thermally-fused laminate/universal edge (U)

HRG	horizontal grain	+\$0
------------	------------------	------

For 42" wide (42), 48" wide (48), 60" wide (60), 66" wide (66), or 72" wide (72) with veneer/veneer edge (W)

HRG	horizontal grain	+\$0
VTG	vertical grain	+\$0

Step 7. Mounting Bracket Finish

UBK	ultra black (CP)	+\$0
BK	black	+\$0

Step 8. Surface Finish

For thermally-fused laminate/thermoplastic edge (L) or thermally-fused laminate/universal edge (U)

125	natural maple (CP)	+\$0
126	natural cherry (CP)	+\$0
127	walnut (CP)	+\$0
139	light ash (CP)	+\$0
140	warm ash (CP)	+\$0
76	light brown walnut	+\$0
8Q	folkstone grey (CP)	+\$0
91	white (CP)	+\$0
98	studio white (CP)	+\$0
CL	cool grey neutral	+\$0
G1	graphite (CP)	+\$0
HP	light anigre	+\$0
LBA	clear on ash (CP)	+\$0
LBB	oak on ash (CP)	+\$0
LBC	walnut on ash (CP)	+\$0
LBF	neutral twill	+\$0
LBJ	graphite twill	+\$0
LBQ	white twill	+\$0
LBR	phantom ecru	+\$0
LBS	phantom cocoa	+\$0
LBU	medium matte walnut (CP)	+\$0
LBV	warm grey teak	+\$0
LU	soft white	+\$0
WL	warm stone (CP)	+\$0
WN	warm grey neutral	+\$0

For veneer/veneer edge (W)

2U	light brown walnut	+\$0
40	dark brown walnut	+\$0
ET	clear on ash	+\$0
EU	oak on ash	+\$0
EV	walnut on ash	+\$0
EW	medium matte walnut	+\$0
UL	natural maple	+\$0

Single Sided Boundary Screen

continued

Step 9. Edge Finish

For thermally-fused laminate/thermoplastic edge (L)

125	natural maple (CP)	+\$0
126	natural cherry (CP)	+\$0
127	walnut (CP)	+\$0
139	light ash (CP)	+\$0
140	warm ash (CP)	+\$0
G1	graphite (CP)	+\$0
UBK	ultra black (CP)	+\$0
76	light brown walnut	+\$0
8Q	folkstone grey (CP)	+\$0
91	white (CP)	+\$0
98	studio white (CP)	+\$0
CL	cool grey neutral	+\$0
HF	inner tone light	+\$0
HP	light anigre	+\$0
LBA	clear on ash (CP)	+\$0
LBB	oak on ash (CP)	+\$0
LBC	walnut on ash (CP)	+\$0
LBF	neutral twill	+\$0
LBJ	graphite twill	+\$0
LBQ	white twill	+\$0
LBR	phantom ecru	+\$0
LBS	phantom cocoa	+\$0
LBU	medium matte walnut (CP)	+\$0
LBV	warm grey teak	+\$0
LU	soft white	+\$0
WL	warm stone (CP)	+\$0
WN	warm grey neutral	+\$0

For thermally-fused laminate/universal edge (U)

PLY	plywood edge	+\$50
-----	--------------	-------

Open Frame Screen, Surface
Attached

FG345.

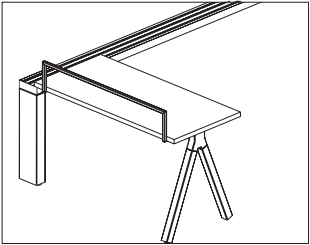

Product Information

Description

This steel tube screen attaches to a Canvas Vista™ work surface to create a sense of boundary without an enclosed barrier. Attachment hardware included.

Notes

Screen is flush with back edge of surface.
Screen is 8" high to reach the 36" datum or 14" high to reach the 42" datum.
Actual screen height is 8.06" (36) or 13.63" (42) from bottom of work surface to top of screen; actual width is 42".
A movable insert (FG430.) can snap onto the 42"-high open frame screen and is user movable. Order separately.
There is enough clearance for a Vista modesty screen (FG346., FG348.) below the work surface.
Steel frame provides magnetic ability.

Dimensions

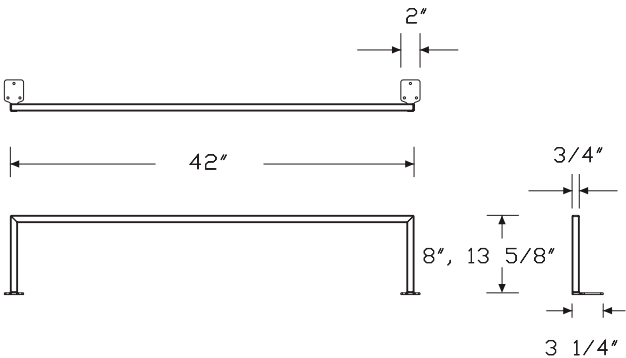

Specification Information

Step 1.

FG345.

Step 2. Height

36	36" high
42	42" high

Step 3. Width

42	42" wide
----	----------

Prices for Steps 1-3.

	42
FG345. 36	\$502
42	\$538

Step 4. Screen Finish

Smooth Paint		
91	white (CP)	+\$0
98	studio white (CP)	+\$0

Metallic Paint		
611	beige mist metallic (CP)	+\$0
613	silver (CP)	+\$0
SNA	satin aluminum	+\$10
SNB	satin bronze	+\$10
SNC	satin carbon	+\$10

Sand Texture Paint		
UBK	ultra black (CP)	+\$0
BK	black	+\$0
G1	graphite (CP)	+\$0

Vista Modesty Screen-Handed, Surface Attached

FG346.

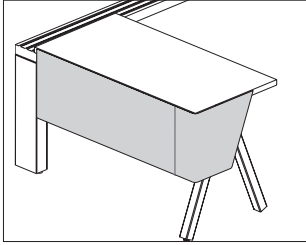

Product Information

Description

This sheet metal modesty screen attaches to a Canvas Vista™ work surface that is tethered to the chase. The screen wraps around 1 end of the work surface. Attachment hardware included.

Notes

Bottom edge of screen is 15" below top of work surface.

For surfaces 1 1/8" thick, the modesty is flush with top of surface. For surfaces 1 1/4" thick, surface will be 1/8" proud of screen top edge.

Recommended mounting creates a 1" gap between back edge of surface and the screen to accommodate cable routing and the attachment or clamp-mounting of other hardware to the surface.

There is enough clearance for an open frame screen (FG345.) to be mounted above the work surface. Order separately.

For work surface that overlaps the chase, specify screen width 6" shorter than work surface width.

When seated at the work surface, left hand return (L) is on the left and right hand return (R) is on the right.

Dimensions

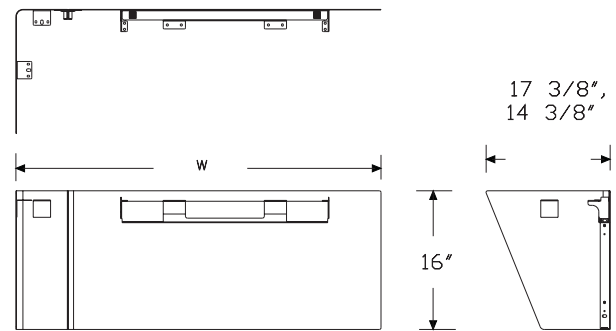

(L) Left hand return

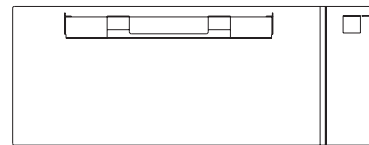
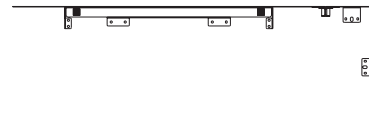

(R) Right hand return

Canvas Vista™ Screens - Surface Attach

Vista Modesty Screen-Handed, Surface Attached *continued*

Specification Information

Step 1.

FG346.

Step 2. Depth

24 24" deep

30 30" deep

Step 3. Width

42 42" wide

48 48" wide

54 54" wide

60 60" wide

66 66" wide

72 72" wide

Step 4. Type

L left hand return

R right hand return

Prices for Steps 1-4.

		L	R
FG346. 24	42	\$1056	1056
	48	\$1097	1097
	54	\$1145	1145
	60	\$1191	1191
	66	\$1273	1273
	72	\$1355	1355
30	42	\$1084	1084
	48	\$1126	1126
	54	\$1173	1173
	60	\$1220	1220
	66	\$1302	1302
	72	\$1384	1384

Step 5. Screen Finish

Smooth Paint

8Q	folkstone grey (CP)	+\$0
91	white (CP)	+\$0
98	studio white (CP)	+\$0
CL	cool grey neutral	+\$0
WL	warm stone (CP)	+\$0
WN	warm grey neutral	+\$0

Metallic Paint

611	beige mist metallic (CP)	+\$0
613	silver (CP)	+\$0
SNA	satin aluminum	+\$30
SNB	satin bronze	+\$30
SNC	satin carbon	+\$30
EH	metallic bronze	+\$0

Sand Texture Paint

UBK	ultra black (CP)	+\$0
BK	black	+\$0
G1	graphite (CP)	+\$0

Vista Privacy + Modesty Screen - Handed, Surface Attached

FG347.

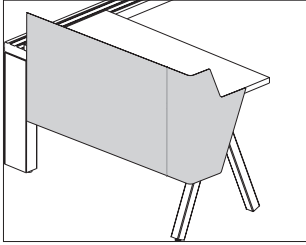

Product Information

Description

This sheet metal privacy + modesty screen attaches to a Canvas Vista™ work surface that is tethered to the chase. The screen wraps around 1 end of the work surface. Attachment hardware included.

Notes

The privacy top edge is 7" above top of work surface at a 36" datum height.

Bottom edge of screen is 15" below top of work surface.

Recommended mounting creates a 1" gap between back edge of surface and the screen to accommodate cable routing and the attachment or clamp-mounting of other hardware to the surface.

There is not enough clearance for an open frame screen (FG345.) to be mounted above the work surface.

For work surface that overlaps the chase, specify screen width 6" shorter than work surface width.

When seated at the work surface, left hand return (L) is on the left and right hand return (R) is on the right.

Dimensions

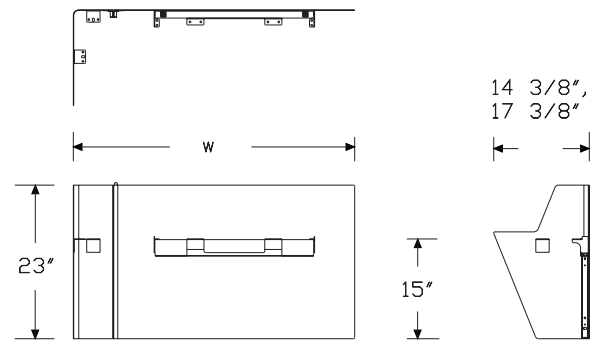

(L) Left hand return

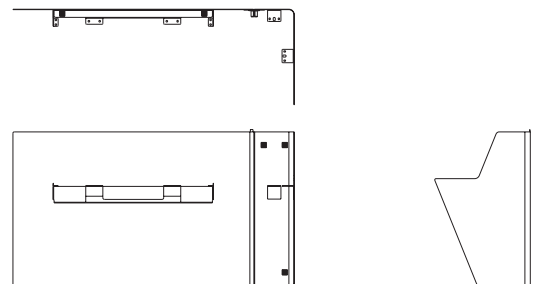

(R) Right hand return

Canvas Vista™ Screens - Surface Attach

Vista Privacy + Modesty Screen -
Handed, Surface Attached *continued*

Specification Information							
Step 1.							
FG347.							
Step 2. Height							
A36	36" high/15" below work surface						
Step 3. Depth							
24	24" deep						
30	30" deep						
Step 4. Width							
42	42" wide						
48	48" wide						
54	54" wide						
60	60" wide						
66	66" wide						
72	72" wide						
Step 5. Type							
L	left hand return						
R	right hand return						
Prices for Steps 1-5.							
		42L	42R	48L	48R	54L	54R
FG347. A36	24	\$1331	1331	1382	1382	1438	1438
	30	\$1366	1366	1419	1419	1470	1470
		60L	60R	66L	66R	72L	72R
FG347. A36	24	\$1492	1492	1607	1607	1723	1723
	30	\$1527	1527	1643	1643	1760	1760
Step 6. Screen Finish							
Smooth Paint							
8Q	folkstone grey (CP)						+\$0
91	white (CP)						+\$0
98	studio white (CP)						+\$0
CL	cool grey neutral						+\$0
WL	warm stone (CP)						+\$0
WN	warm grey neutral						+\$0

Metallic Paint		
611	beige mist metallic (CP)	+\$0
613	silver (CP)	+\$0
SNA	satin aluminum	+\$30
SNB	satin bronze	+\$30
SNC	satin carbon	+\$30
EH	metallic bronze	+\$0
Sand Texture Paint		
UBK	ultra black (CP)	+\$0
BK	black	+\$0
G1	graphite (CP)	+\$0

Vista Modesty Screen-Double Sided, Surface Attached FG348.

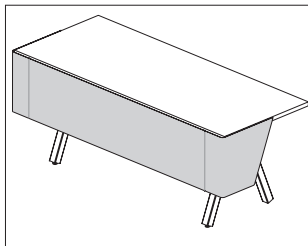

Product Information

Description

This sheet metal modesty screen attaches to a Canvas Vista™ freestanding fixed-height work surface. The screen wraps around both ends of the work surface. Attachment hardware included.

Notes

Bottom edge of screen is 15" below top of work surface.

For surfaces 1 1/8" thick, the modesty is flush with top of surface. For surfaces 1 1/4" thick, surface will be 1/8" proud of screen top edge.

Recommended mounting creates a 1" gap between back edge of surface and the screen to accommodate cable routing and the attachment or clamp-mounting of other hardware to the surface.

There is enough clearance for an open frame screen (FG345.) to be mounted above the work surface. Order separately.

Dimensions

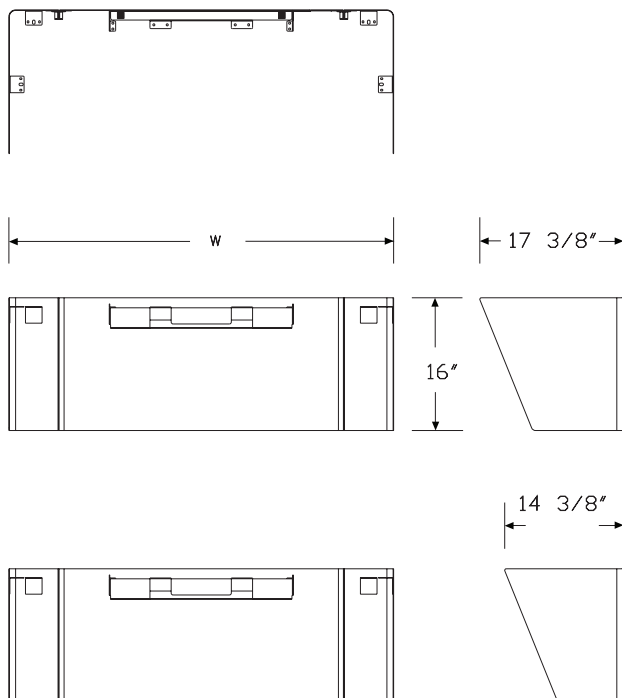

Specification Information

Step 1.

FG348.

Step 2. Depth

24 24" deep

30 30" deep

Step 3. Width

48 48" wide

54 54" wide

60 60" wide

66 66" wide

72 72" wide

Prices for Steps 1-3.

	48	54	60	66	72
FG348. 24	\$1242	1270	1299	1415	1534
30	\$1285	1313	1342	1459	1574

Step 4. Screen Finish

Smooth Paint

8Q	folkstone grey (CP)	+\$0
91	white (CP)	+\$0
98	studio white (CP)	+\$0
CL	cool grey neutral	+\$0
WL	warm stone (CP)	+\$0
WN	warm grey neutral	+\$0

Metallic Paint

611	beige mist metallic (CP)	+\$0
613	silver (CP)	+\$0
SNA	satin aluminum	+\$30
SNB	satin bronze	+\$30
SNC	satin carbon	+\$30
EH	metallic bronze	+\$0

Sand Texture Paint

UBK	ultra black (CP)	+\$0
BK	black	+\$0
G1	graphite (CP)	+\$0

Vista Privacy + Modesty Screen -
Double Sided, Surface Attached

FG349.

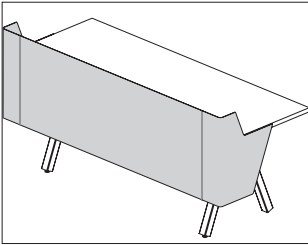

Product Information
Description
This sheet metal privacy + modesty screen attaches to a Canvas Vista™ freestanding fixed-height work surface. The screen wraps around both ends of the work surface. Attachment hardware included.
Notes
The privacy top edge is 7" above top of work surface at a 36" datum height.
Bottom edge of screen is 15" below top of work surface.
Recommended mounting creates a 1" gap between back edge of surface and the screen to accommodate cable routing and the attachment or clamp-mounting of other hardware to the surface.
There is not enough clearance for an open frame screen (FG345.) to be mounted above the work surface.
Dimensions

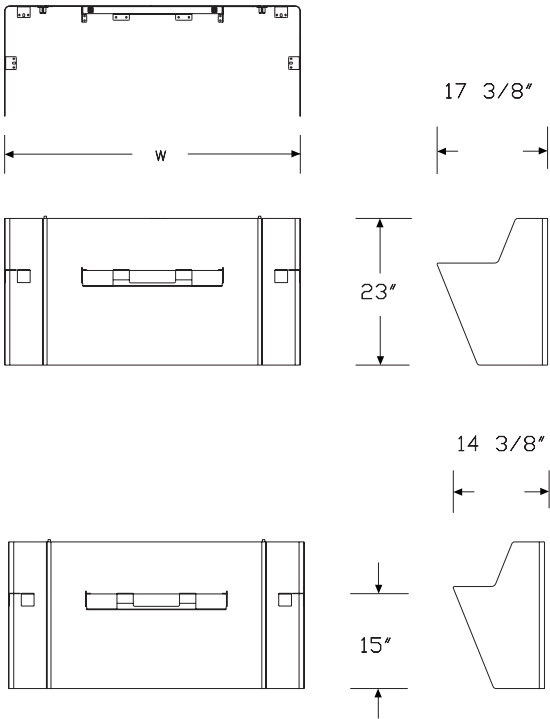

Specification Information
Step 1.
FG349.
Step 2. Height
A36 36" high/15" below work surface
Step 3. Depth
24 24" deep
30 30" deep
Step 4. Width
48 48" wide
54 54" wide
60 60" wide
66 66" wide
72 72" wide

Prices for Steps 1-4.		48	54	60	66	72
FG349. A36	24	\$1527	1590	1655	1730	1827
	30	\$1597	1660	1723	1810	1898

Step 5. Screen Finish		
Smooth Paint		
8Q	folkstone grey (CP)	+\$0
91	white (CP)	+\$0
98	studio white (CP)	+\$0
CL	cool grey neutral	+\$0
WL	warm stone (CP)	+\$0
WN	warm grey neutral	+\$0
Metallic Paint		
611	beige mist metallic (CP)	+\$0
613	silver (CP)	+\$0
SNA	satin aluminum	+\$30
SNB	satin bronze	+\$30
SNC	satin carbon	+\$30
EH	metallic bronze	+\$0
Sand Texture Paint		
UBK	ultra black (CP)	+\$0
BK	black	+\$0
G1	graphite (CP)	+\$0

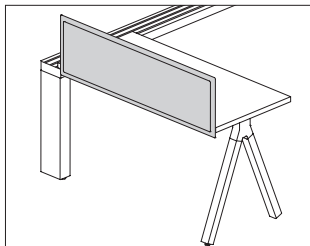

Product Information

Description

This tackable fabric screen attaches to a Canvas Vista™ work surface to provide boundary with a tackable surface. Attachment hardware included.

Notes

Screen widths are actual dimensions and extend to the end of Canvas Vista work surfaces.

Screen extends 4" below surface to hide attachment hardware.

Screen can be flush with back edge of surface, or provide a 1" gap.

Screens 48" wide and wider include an additional 1"-wide center mounting bracket.

For planning information, see planning guide.

Screen accepts Customer's Own Material (COM). Yardage is estimated for nondirectional 54"-wide fabrics.

For vertical fabric direction (T):

Height—Yardage

42—1.48

46—1.73

53—2.17

For horizontal fabric direction (R), for 42" high:

Width—Yardage

42—1.51

48—1.70

54—1.89

60—2.08

66—2.27

72—2.46

For horizontal fabric direction (R), for 46" high and 53" high:

Width—Yardage

42—3.02

48—3.40

54—3.78

60—4.16

66—4.54

72—4.91

For information on multiple quantities or directional fabrics, contact COM Department. See Order Information in Appendices.

Dimensions

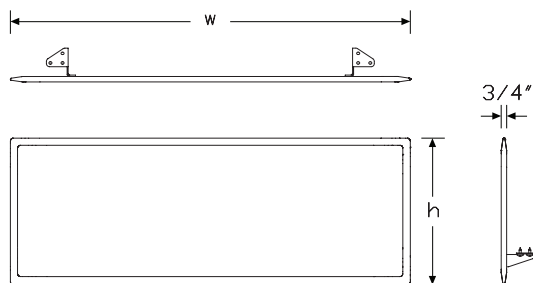

Pari Screen, Surface Attached

continued

Specification Information							
Step 1.							
FG351.							
Step 2. Attachment							
G	Vista surface attached						
Step 3. Height							
42	42" high						
46	46" high						
53	53" high						
Step 4. Width							
42	42" wide						
48	48" wide						
54	54" wide						
60	60" wide						
66	66" wide						
72	72" wide						
Step 5. Surface Material							
For 42" wide (42) or 48" wide (48)							
R	tackable fabric, horizontal						
T	tackable fabric						
For 54" wide (54), 60" wide (60), 66" wide (66), or 72" wide (72)							
R	tackable fabric, horizontal						
Prices for Steps 1-5.							
		42R	42T	48R	48T	54R	60R
FG351. G	42	\$1076	1076	1108	1108	1228	1311
	46	\$1166	1166	1285	1285	1406	1507
	53	\$1467	1467	1547	1547	1635	1664
						66R	72R
FG351. G	42					\$1406	1480
	46					\$1589	1650
	53					\$1711	1743
Step 6. Bracket Finish							
G1	graphite (CP)						+\$0

Step 7. Fabric	
<i>For 42" wide (42) or 48" wide (48)</i>	
Price Category B	+\$197
Price Category 1	+\$0
Price Category 2	+\$28
Price Category 3	+\$65
Price Category 4	+\$113
Price Category 5	+\$288
Price Category C	+\$167
Price Category E	+\$281
<i>For 54" wide (54) or 60" wide (60)</i>	
Price Category B	+\$284
Price Category 1	+\$0
Price Category 2	+\$32
Price Category 3	+\$78
Price Category 4	+\$136
Price Category 5	+\$416
Price Category C	+\$196
Price Category E	+\$281
<i>For 66" wide (66) or 72" wide (72)</i>	
Price Category B	+\$284
Price Category 1	+\$0
Price Category 2	+\$40
Price Category 3	+\$94
Price Category 4	+\$162
Price Category 5	+\$416
Price Category C	+\$234
Price Category E	+\$281

Pari Screen, Surface Attached with Modesty

FG353.

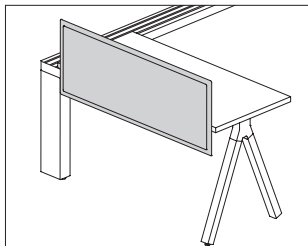

Product Information

Description

This tackable fabric screen attaches to a Canvas Vista™ work surface to provide boundary and modesty with a tackable surface. An optional cable management trough is available. Trough finish is graphite. Attachment hardware included.

Notes

Screen widths are actual dimensions and extend to the end of Canvas Vista work surfaces.

Screen extends 9" below surface for modesty.

Screen can be flush with back edge of surface, or provide a 1" gap.

Screens 48" wide and wider include an additional 1"-wide center mounting bracket.

For planning information, see planning guide.

Screen accepts Customer's Own Material (COM). Yardage is estimated for nondirectional 54"-wide fabrics.

For vertical fabric direction (T):

Height—Yardage

42—1.48

46—1.73

53—2.17

For horizontal fabric direction (R), for 42" high:

Width—Yardage

42—1.51

48—1.70

54—1.89

60—2.08

66—2.27

72—2.46

For horizontal fabric direction (R), for 46" high and 53" high:

Width—Yardage

42—3.02

48—3.40

54—3.78

60—4.16

66—4.54

72—4.91

For information on multiple quantities or directional fabrics, contact COM Department. See Order Information in Appendices.

Dimensions

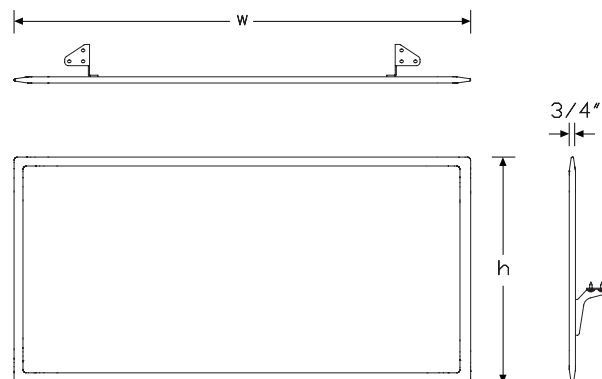

Canvas Vista™ Screens - Surface Attach

Flat Edge Screen, Surface Attached FG356.

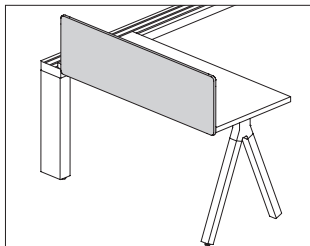

Product Information

Description

This tackable fabric screen attaches to a Canvas Vista™ work surface to provide boundary with a tackable surface. Attachment hardware included.

Notes

Screen widths are actual dimensions and extend to the end of Canvas work surfaces.

Screen extends 4" below surface to hide attachment hardware.

Screen can be flush with back edge of surface, or provide a 1" gap.

Screens 48" wide and wider include an additional 1"-wide center mounting bracket.

For planning information, see planning guide.

Screen accepts Customer's Own Material (COM). Yardage is estimated for nondirectional 54"-wide fabrics.

For vertical fabric direction (T):

Height—Yardage

42—1.48

46—1.73

53—2.17

For horizontal fabric direction (R), for 42" high:

Width—Yardage

42—1.51

48—1.70

54—1.89

60—2.08

66—2.27

72—2.46

For horizontal fabric direction (R), for 46" high and 53" high:

Width—Yardage

42—3.02

48—3.40

54—3.78

60—4.16

66—4.54

72—4.91

For information on multiple quantities or directional fabrics, contact COM Department. See Order Information in Appendices.

Dimensions

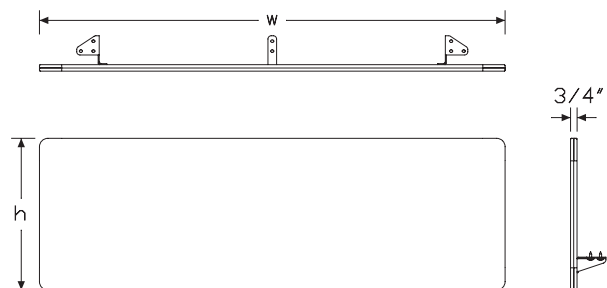

Canvas Vista™ Screens - Surface Attach

Flat Edge Screen, Surface Attached

continued

Canvas Vista™ Screens - Surface Attach

Specification Information							
Step 1.							
FG356.							
Step 2. Attachment							
G	Vista surface attached						
Step 3. Height							
42	42" high						
46	46" high						
53	53" high						
Step 4. Width							
42	42" wide						
48	48" wide						
54	54" wide						
60	60" wide						
66	66" wide						
72	72" wide						
Step 5. Surface Material							
For 42" wide (42) or 48" wide (48)							
R	tackable fabric, horizontal						
T	tackable fabric						
For 54" wide (54), 60" wide (60), 66" wide (66), or 72" wide (72)							
R	tackable fabric, horizontal						
Prices for Steps 1-5.							
		42R	42T	48R	48T	54R	60R
FG356. G	42	\$869	869	927	927	985	1066
	46	\$959	959	1058	1058	1157	1251
	53	\$1302	1302	1341	1341	1378	1414
						66R	72R
FG356. G	42					\$1117	1188
	46					\$1308	1366
	53					\$1422	1430
Step 6. Bracket Finish							
G1	graphite (CP)						+\$0

Step 7. Fabric	
For 42" wide (42) or 48" wide (48)	
Price Category B	+\$197
Price Category 1	+\$0
Price Category 2	+\$29
Price Category 3	+\$65
Price Category 4	+\$110
Price Category 5	+\$288
Price Category C	+\$167
Price Category E	+\$251
For 54" wide (54), 60" wide (60), 66" wide (66), or 72" wide (72)	
Price Category B	+\$284
Price Category 1	+\$0
Price Category 2	+\$37
Price Category 3	+\$84
Price Category 4	+\$143
Price Category 5	+\$416
Price Category C	+\$212
Price Category E	+\$324

Flat Edge Screen, Surface Attached with Modesty

FG357.

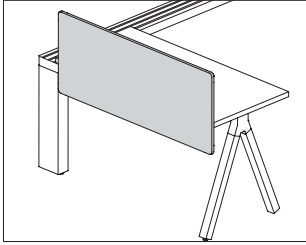

Product Information

Description

This tackable fabric screen attaches to a Canvas Vista™ work surface to provide boundary and modesty with a tackable surface. An optional cable management trough is available. Trough finish is graphite. Attachment hardware included.

Notes

Screen widths are actual dimensions and extend to the end of Canvas Vista work surfaces.

Screen extends 9" below surface for modesty.

Screen can be flush with back edge of surface, or provide a 1" gap.

Screens 48" wide and wider include an additional 1"-wide center mounting bracket.

For planning information, see planning guide.

Screen accepts Customer's Own Material (COM). Yardage is estimated for nondirectional 54"-wide fabrics.

For vertical fabric direction (T):

Height—Yardage

42—1.73

46—2.14

53—2.58

For horizontal fabric direction (R), for 42" high:

Width—Yardage

42—1.51

48—1.70

54—1.89

60—2.08

66—2.27

72—2.46

For horizontal fabric direction (R), for 46" high and 53" high:

Width—Yardage

42—3.02

48—3.40

54—3.78

60—4.16

66—4.54

72—4.91

For information on multiple quantities or directional fabrics, contact COM Department. See Order Information in Appendices.

Dimensions

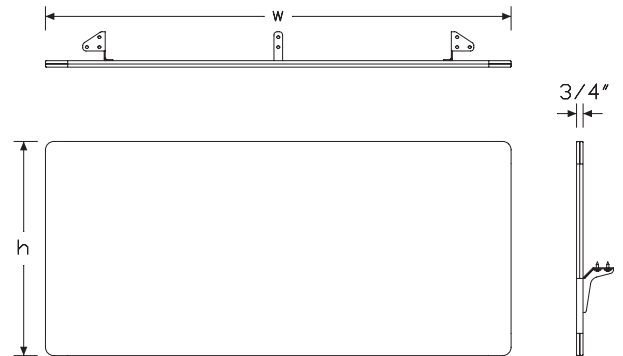

Canvas Vista™ Screens - Surface Attach

Flat Edge Screen, Surface Attached with Modesty *continued*

Specification Information

Step 1.

FG357.

Step 2. Attachment

G Vista surface attached

Step 3. Height

A42 42" high/9" below surface
A46 46" high/ 9" below surface
A53 53" high/ 9" below surface

Step 4. Width

42 42" wide
48 48" wide
54 54" wide
60 60" wide
66 66" wide
72 72" wide

Step 5. Surface Material

For 42" wide (42) or 48" wide (48)

R tackable fabric, horizontal
T tackable fabric

For 54" wide (54), 60" wide (60), 66" wide (66), or 72" wide (72)

R tackable fabric, horizontal

Prices for Steps 1-5.

		42R	42T	48R	48T	54R	60R
FG357. G	A42	\$959	959	1013	1013	1065	1172
	A46	\$1175	1175	1192	1192	1292	1310
	A53	\$1344	1344	1363	1363	1380	1402
						66R	72R
FG357. G	A42					\$1202	1366
	A46					\$1346	1392
	A53					\$1519	1568

Step 6. Cable Trough

NC no cable way +\$0
CW cable way +\$25

Step 7. Cable Trough Finish

G1 graphite (CP) +\$0

Step 8. Bracket Finish

G1 graphite (CP) +\$0

Step 9. Fabric

For 42" wide (42) or 48" wide (48)

Price Category B +\$197
Price Category 1 +\$0
Price Category 2 +\$58
Price Category 3 +\$132
Price Category 4 +\$226
Price Category 5 +\$288
Price Category C +\$335
Price Category E +\$510

For 54" wide (54), 60" wide (60), 66" wide (66), or 72" wide (72)

Price Category B +\$284
Price Category 1 +\$0
Price Category 2 +\$76
Price Category 3 +\$173
Price Category 4 +\$296
Price Category 5 +\$416
Price Category C +\$436
Price Category E +\$672

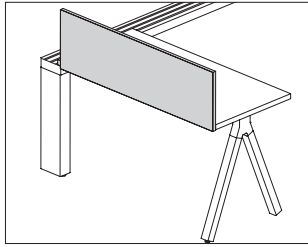

Product Information

Description

This laminate screen attaches to a Canvas Vista™ work surface to provide boundary. Attachment hardware included.

Notes

Screen widths are actual dimensions and extend to the end of Canvas Vista work surfaces.

Screen extends 4" below surface to hide attachment hardware.

Screen can be flush with back edge of surface, or provide a 1" gap.

Screens 48" wide and wider include an additional 1"-wide center mounting bracket.

For additional product options, see Vary Easy Program in appendices.

Dimensions

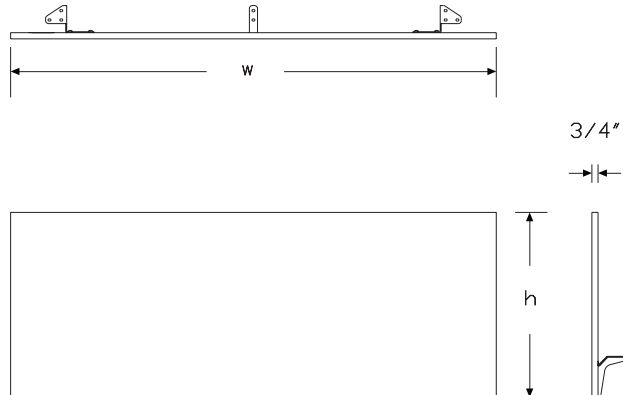

Specification Information

Step 1.

FG360.

Step 2. Attachment

G Vista surface attached

Step 3. Height

42 42" high

46 46" high

Step 4. Width

42 42" wide

48 48" wide

54 54" wide

60 60" wide

66 66" wide

72 72" wide

Step 5. Surface Material

L high-pressure laminate/thermoplastic edge

U high - pressure laminate/universal edge

Prices for Steps 1-5.

			42L	42U	48L	48U	54L	54U
FG360. G	42		\$542	542	569	569	596	596
	46		\$667	667	694	694	723	723
			60L	60U	66L	66U	72L	72U
FG360. G	42		\$612	612	663	663	695	695
	46		\$734	734	792	792	822	822

Step 6. Grain Direction

For 42" wide (42), 48" wide (48), 54" wide (54), or 60" wide (60)

HRG horizontal grain +\$0

VTG vertical grain +\$0

For 66" wide (66) or 72" wide (72)

HRG horizontal grain +\$0

Step 7. Bracket Finish

G1 graphite (CP) +\$0

Laminate Screen, Surface Attached

continued

Canvas Vista™ Screens - Surface Attach

Step 8. Surface Finish		
125	natural maple (CP)	+\$0
126	natural cherry (CP)	+\$0
127	walnut (CP)	+\$0
139	light ash (CP)	+\$0
140	warm ash (CP)	+\$0
76	light brown walnut	+\$0
8Q	folkstone grey (CP)	+\$0
91	white (CP)	+\$0
98	studio white (CP)	+\$0
CL	cool grey neutral	+\$0
G1	graphite (CP)	+\$0
HP	light anigre	+\$0
LBA	clear on ash (CP)	+\$0
LBB	oak on ash (CP)	+\$0
LBC	walnut on ash (CP)	+\$0
LBF	neutral twill	+\$0
LBJ	graphite twill	+\$0
LBQ	white twill	+\$0
LBR	phantom ecru	+\$0
LBS	phantom cocoa	+\$0
LBU	medium matte walnut (CP)	+\$0
LBV	warm grey teak	+\$0
LU	soft white	+\$0
WL	warm stone (CP)	+\$0
WN	warm grey neutral	+\$0

Step 9. Edge Finish		
<i>For high-pressure laminate/thermoplastic edge (L)</i>		
125	natural maple (CP)	+\$0
126	natural cherry (CP)	+\$0
127	walnut (CP)	+\$0
139	light ash (CP)	+\$0
140	warm ash (CP)	+\$0
G1	graphite (CP)	+\$0
UBK	ultra black (CP)	+\$0
76	light brown walnut	+\$0
8Q	folkstone grey (CP)	+\$0
91	white (CP)	+\$0
98	studio white (CP)	+\$0
CL	cool grey neutral	+\$0
HF	inner tone light	+\$0
HP	light anigre	+\$0
LBA	clear on ash (CP)	+\$0
LBB	oak on ash (CP)	+\$0
LBC	walnut on ash (CP)	+\$0
LBF	neutral twill	+\$0
LBJ	graphite twill	+\$0
LBQ	white twill	+\$0
LBR	phantom ecru	+\$0
LBS	phantom cocoa	+\$0
LBU	medium matte walnut (CP)	+\$0
LBV	warm grey teak	+\$0
LU	soft white	+\$0
WL	warm stone (CP)	+\$0
WN	warm grey neutral	+\$0
<i>For high - pressure laminate/universal edge (U)</i>		
PLY	plywood edge	+\$50

Laminate Screen, Surface Attached with Modesty

FG361.

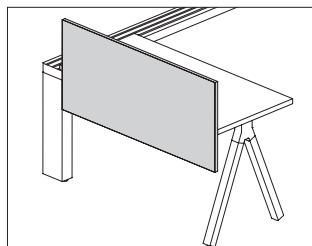

Product Information

Description

This laminate screen attaches to a Canvas Vista™ work surface to provide boundary and modesty. An optional cable management trough is available. Trough finish is graphite. Attachment hardware included.

Notes

Screen widths are actual dimensions and extend to the end of Canvas Vista work surfaces.

Screen extends 9" below surface for modesty.

Screen can be flush with back edge of surface, or provide a 1" gap.

Screens 48" wide and wider include an additional 1"-wide center mounting bracket.

For additional product options, see Vary Easy Program in appendices.

Dimensions

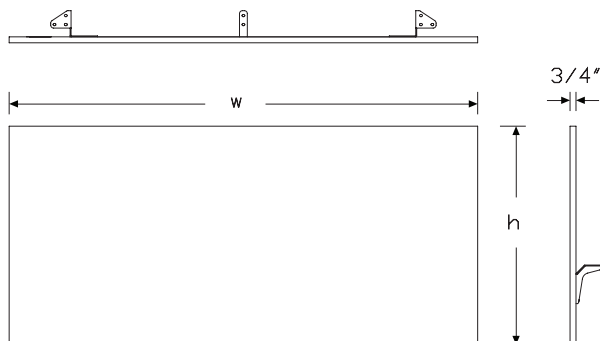

Specification Information

Step 1.

FG361.

Step 2. Attachment

G Vista surface attached

Step 3. Height

A42 42" high/9" below surface

A46 46" high/ 9" below surface

Step 4. Width

42 42" wide

48 48" wide

54 54" wide

60 60" wide

66 66" wide

72 72" wide

Step 5. Surface Material

L high-pressure laminate/thermoplastic edge

U high - pressure laminate/universal edge

Prices for Steps 1-5.

			42L	42U	48L	48U	54L	54U
FG361. G	A42		\$596	596	626	626	655	655
	A46		\$734	734	764	764	794	794
			60L	60U	66L	66U	72L	72U
FG361. G	A42		\$670	670	719	719	752	752
	A46		\$807	807	862	862	893	893

Step 6. Grain Direction

For 42" wide (42), 48" wide (48), 54" wide (54), or 60" wide (60)

HRG	horizontal grain	+\$0
VTG	vertical grain	+\$0

For 66" wide (66) or 72" wide (72)

HRG	horizontal grain	+\$0
------------	------------------	------

Step 7. Cable Way

CW	cable way	+\$25
NC	no cable way	+\$0

Step 8. Cable Way Finish

G1	graphite (CP)	+\$0
-----------	---------------	------

Laminate Screen, Surface Attached with Modesty *continued*

Step 9. Bracket Finish		
G1	graphite (CP)	+\$0

Step 10. Surface Finish		
125	natural maple (CP)	+\$0
126	natural cherry (CP)	+\$0
127	walnut (CP)	+\$0
139	light ash (CP)	+\$0
140	warm ash (CP)	+\$0
76	light brown walnut	+\$0
8Q	folkstone grey (CP)	+\$0
91	white (CP)	+\$0
98	studio white (CP)	+\$0
CL	cool grey neutral	+\$0
G1	graphite (CP)	+\$0
HP	light anigre	+\$0
LBA	clear on ash (CP)	+\$0
LBB	oak on ash (CP)	+\$0
LBC	walnut on ash (CP)	+\$0
LBF	neutral twill	+\$0
LBJ	graphite twill	+\$0
LBQ	white twill	+\$0
LBR	phantom ecru	+\$0
LBS	phantom cocoa	+\$0
LBU	medium matte walnut (CP)	+\$0
LBV	warm grey teak	+\$0
LU	soft white	+\$0
WL	warm stone (CP)	+\$0
WN	warm grey neutral	+\$0

Step 11. Edge Finish		
----------------------	--	--

<i>For high-pressure laminate/thermoplastic edge (L)</i>		
125	natural maple (CP)	+\$0
126	natural cherry (CP)	+\$0
127	walnut (CP)	+\$0
139	light ash (CP)	+\$0
140	warm ash (CP)	+\$0
G1	graphite (CP)	+\$0
UBK	ultra black (CP)	+\$0
76	light brown walnut	+\$0
8Q	folkstone grey (CP)	+\$0
91	white (CP)	+\$0
98	studio white (CP)	+\$0
CL	cool grey neutral	+\$0
HF	inner tone light	+\$0
HP	light anigre	+\$0
LBA	clear on ash (CP)	+\$0
LBB	oak on ash (CP)	+\$0
LBC	walnut on ash (CP)	+\$0
LBF	neutral twill	+\$0
LBJ	graphite twill	+\$0
LBQ	white twill	+\$0
LBR	phantom ecru	+\$0
LBS	phantom cocoa	+\$0
LBU	medium matte walnut (CP)	+\$0
LBV	warm grey teak	+\$0
LU	soft white	+\$0
WL	warm stone (CP)	+\$0
WN	warm grey neutral	+\$0
<i>For high - pressure laminate/universal edge (U)</i>		
PLY	plywood edge	+\$50

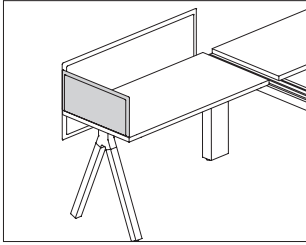

Product Information

Description

This tackable fabric screen attaches to a work surface either at the seam or at the right or left edge to provide division and boundary between workers. It attaches with no interference from supports below the work surface. Attachment hardware included.

Notes

Screen height is 13½" or 17½" above work surface.

Screen width matches work surface depths that have a 1" gap at the back edge.

2 attachment methods ship with the end-of-run right handed (GR) and end-of-run left handed (GL) screen. The screen can be installed using the bracket, or using threaded screws that drill bayonets directly into the surface.

See planning guide for exact location of holes.

See planning guide for applications.

Screen accepts Customer's Own Material (COM). Yardage is estimated for nondirectional 54"-wide fabrics.

For vertical fabric direction (T):

Height—Yardage

42—1.17

46—1.42

For horizontal fabric direction (R), for 42" high and 46" high:

Width—Yardage

24—0.91

48—1.10

For information on multiple quantities or directional fabrics, contact COM Department. See Order Information in Appendices.

Dimensions

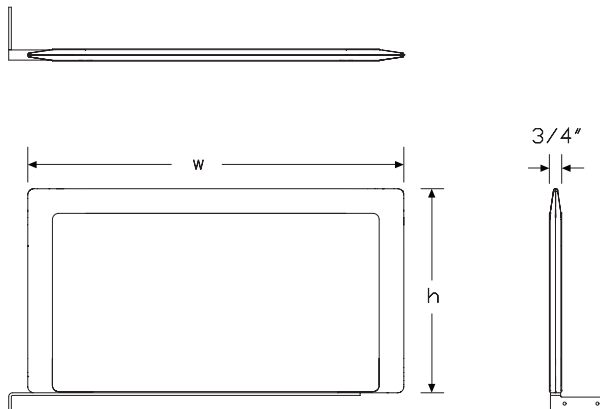

Specification Information

Step 1.

FG354.

Step 2. Attachment

GL Vista surface attached, end of run left handed

GR Vista surface attached, end of run right handed

Step 3. Height

42 42" high

46 46" high

Step 4. Width

24 24" wide

30 30" wide

Step 5. Surface Material

R tackable fabric, horizontal

T tackable fabric

Prices for Steps 1-5.

		24R	24T	30R	30T
FG354. GL	42	\$1202	1202	1243	1243
	46	\$1266	1266	1314	1314
	GR 42	\$1202	1202	1243	1243
	46	\$1266	1266	1314	1314

Step 6. Bracket Finish

UBK	ultra black (CP)	+\$0
8Q	folkstone grey (CP)	+\$0
91	white (CP)	+\$0
98	studio white (CP)	+\$0
BK	black	+\$0
G1	graphite (CP)	+\$0
WL	warm stone (CP)	+\$0
WN	warm grey neutral	+\$0

Step 7. Fabric

Price Category 1	+\$0
Price Category 2	+\$20
Price Category 3	+\$48
Price Category 4	+\$84
Price Category 5	+\$158
Price Category B	+\$108
Price Category C	+\$122
Price Category E	+\$203

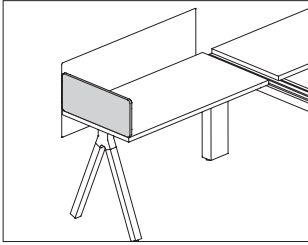

Product Information

Description

This tackable fabric screen attaches to a work surface either at the seam or at the right or left edge to provide division and boundary between workers. It attaches with no interference from supports below the work surface. Attachment hardware included.

Notes

Screen height is 13½" or 17½" above work surface.

Screen width matches work surface depths that have a 1" gap at the back edge.

2 attachment methods ship with the end-of-run right handed (GR) and end-of-run left handed (GL) screen. The screen can be installed using the bracket, or using threaded screws that drill bayonets directly into the surface.

See planning guide for exact location of holes.

See planning guide for applications.

Screen accepts Customer's Own Material (COM). Yardage is estimated for nondirectional 54"-wide fabrics.

For vertical fabric direction (T):

Height—Yardage

42—1.17

46—1.42

For horizontal fabric direction (R), for 42" high and 46" high:

Width—Yardage

24—0.91

48—1.10

For information on multiple quantities or directional fabrics, contact COM Department. See Order Information in Appendices.

Dimensions

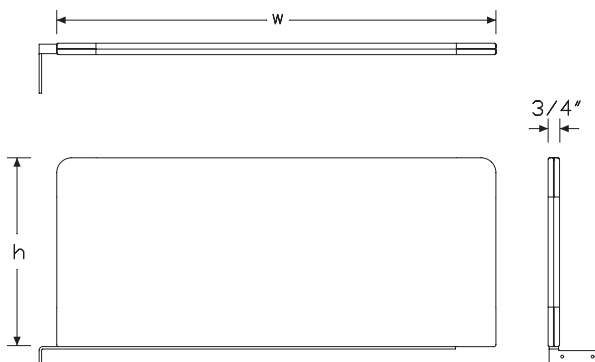

Specification Information

Step 1.

FG358.

Step 2. Attachment

GL Vista surface attached, end of run left handed

GR Vista surface attached, end of run right handed

Step 3. Height

42 42" high

46 46" high

Step 4. Width

24 24" wide

30 30" wide

Step 5. Surface Material

R tackable fabric, horizontal

T tackable fabric

Prices for Steps 1-5.

		24R	24T	30R	30T
FG358. GL	42	\$746	746	787	787
	46	\$810	810	858	858
GR	42	\$746	746	787	787
	46	\$810	810	858	858

Step 6. Bracket Finish

UBK	ultra black (CP)	+\$0
8Q	folkstone grey (CP)	+\$0
91	white (CP)	+\$0
98	studio white (CP)	+\$0
BK	black	+\$0
G1	graphite (CP)	+\$0
WL	warm stone (CP)	+\$0
WN	warm grey neutral	+\$0

Step 7. Fabric

Price Category 1	+\$0
Price Category 2	+\$20
Price Category 3	+\$48
Price Category 4	+\$84
Price Category 5	+\$158
Price Category B	+\$108
Price Category C	+\$122
Price Category E	+\$203

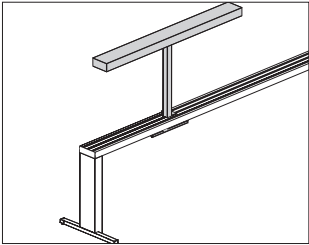

Product Information

Description
This light mounts anywhere along the top of the chase in the center track. It turns on to full power by touching the stem. Touch once more to dim to 50%. Touch again to turn the lamp off. The energy-efficient light emitting diode (LED) has a 3000° Kelvin color temperature and CRI of 90+. Lamp is UL Listed.

Notes
Cord length from base of light to AC plug is approximately 10'.
Plastic cord cover included. Predetermined finish is black texture or folkstone grey.
For management of light cords, order cable manager, under chase (FG199.) separately. Cable manager attaches to underside of chase to hold and conceal cord and power block from T-light.
For proper support information and applications, see planning guide.

Dimensions

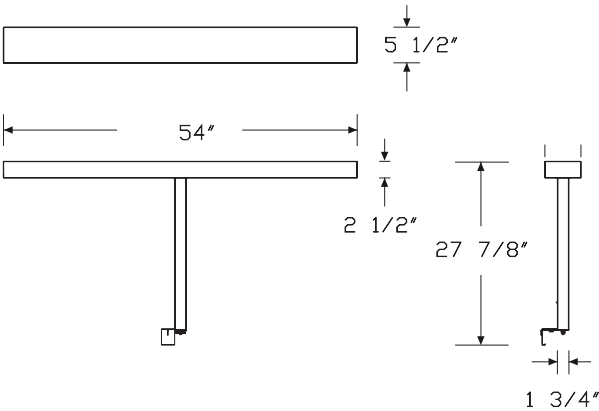

Specification Information

Step 1.
FG600. \$2614

Step 2. Finish

Smooth Paint
91 white (CP) +\$0
98 studio white (CP) +\$0

Metallic Paint
611 beige mist metallic (CP) +\$0
613 silver (CP) +\$0
SNA satin aluminum +\$30
SNB satin bronze +\$30
SNC satin carbon +\$30

Sand Texture Paint
UBK ultra black (CP) +\$0
BK black +\$0
G1 graphite (CP) +\$0

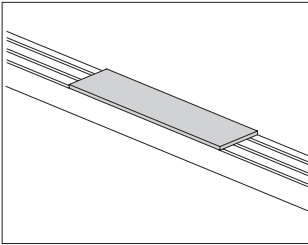

Product Information

Description
This surface attaches to the top of a Canvas Vista™ chase to provide a platform for user accessories. It has a laminate top with thermoplastic edge, laminate top with thermoplastic backed plywood edge, or veneer top and edge. Laminate and veneer surfaces are 3/4" thick. Attachment hardware included.

Notes
Surface can be mounted anywhere along the top of the case and is user movable.
For additional product options, see Vary Easy Program in appendices.

Dimensions

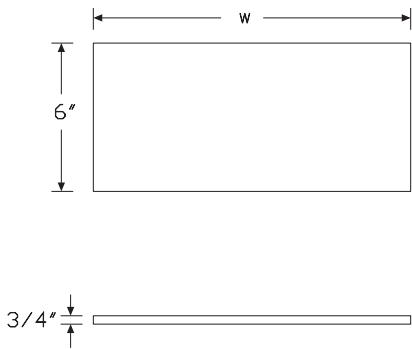

Specification Information

Step 1.
FG

Step 2. Edge
S17. squared edge

Step 3. Depth
06 6" deep

Step 4. Width
18 18" wide
24 24" wide

Step 5. Surface Material
L thermally-fused laminate top/thermoplastic edge
U thermally-fused laminate top/universal edge
W veneer top/veneer edge **A**

Prices for Steps 1-5.				
		L	U	W
FGS17. 06	18	\$308	308	403
	24	\$352	352	446

Step 6.

Top Finish

For thermally-fused laminate top/thermoplastic edge (L) or thermally-fused laminate top/universal edge (U)

125	natural maple (CP)	+\$0
126	natural cherry (CP)	+\$0
127	walnut (CP)	+\$0
139	light ash (CP)	+\$0
140	warm ash (CP)	+\$0
76	light brown walnut	+\$0
8Q	folkstone grey (CP)	+\$0
91	white (CP)	+\$0
98	studio white (CP)	+\$0
CL	cool grey neutral	+\$0
G1	graphite (CP)	+\$0
HP	light anigre	+\$0
LBA	clear on ash (CP)	+\$0
LBB	oak on ash (CP)	+\$0
LBC	walnut on ash (CP)	+\$0
LBF	neutral twill	+\$0
LBJ	graphite twill	+\$0
LBQ	white twill	+\$0
LU	soft white	+\$0
WL	warm stone (CP)	+\$0
WN	warm grey neutral	+\$0

Top/Edge Finish

For veneer top/veneer edge (W)

2U	light brown walnut	+\$60
40	dark brown walnut	+\$60
CHD	noble cherry	+\$60
ET	clear on ash	+\$60
EU	oak on ash	+\$60
EV	walnut on ash	+\$60
EW	medium matte walnut	+\$60
UL	natural maple	+\$60
WHN	natural white oak	+\$60

Step 7. Edge Finish

For thermally-fused laminate top/thermoplastic edge (L)

76	light brown walnut	+\$0
8Q	folkstone grey (CP)	+\$0
91	white (CP)	+\$0
98	studio white (CP)	+\$0
CL	cool grey neutral	+\$0
HF	inner tone light	+\$0
HP	light anigre	+\$0
LBA	clear on ash (CP)	+\$0
LBB	oak on ash (CP)	+\$0
LBC	walnut on ash (CP)	+\$0
LBF	neutral twill	+\$0
LBJ	graphite twill	+\$0
LBQ	white twill	+\$0
LBU	medium matte walnut (CP)	+\$0
LU	soft white	+\$0
WL	warm stone (CP)	+\$0
WN	warm grey neutral	+\$0

For thermally-fused laminate top/thermoplastic edge (L)

125	natural maple (CP)	+\$0
126	natural cherry (CP)	+\$0
127	walnut (CP)	+\$0
139	light ash (CP)	+\$0
140	warm ash (CP)	+\$0
G1	graphite (CP)	+\$0
UBK	ultra black (CP)	+\$0

For thermally-fused laminate top/universal edge (U)

PLY	plywood edge	+\$50
------------	--------------	-------

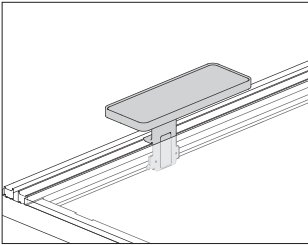

Product Information

Description
This painted metal shelf comes in 4 sizes and mounts to a surface along the back edge, to a Layout Studio® performance rail or a Canvas Vista™ chase. All attachment types are user movable without tools. The backdrop is optional, and can be easily retrofitted in the field. Backdrop and rod finish match shelf finish. When attached to a surface along the back edge or a Layout Studio performance rail, the space under the shelf can accommodate accessory boxes. Shelf comes with a liner in a choice of colors.

Notes
Changing the attachment type on an existing shelf is not easily completed in the field.

Order the following accessories separately:

- Name tag (YT410.)
- USB power module (YT420.)
- Rod bookend (YT440.) for 8" shelf depth only
- Short bin (YT800.)
- Small box (YT840.S)
- Square pencil cup (YT820.)
- Round pencil cup (YT825.)
- Shelf liner (YT510.)

Vista chase mount (C) attaches to the Canvas Vista Chase (FG110.). Attachment hardware included. For additional information, see Canvas Vista planning guide.

Dimensions

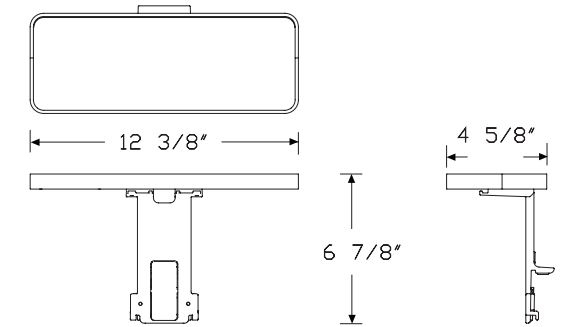

(R) Rail mount stanchion for layout studio performance rail

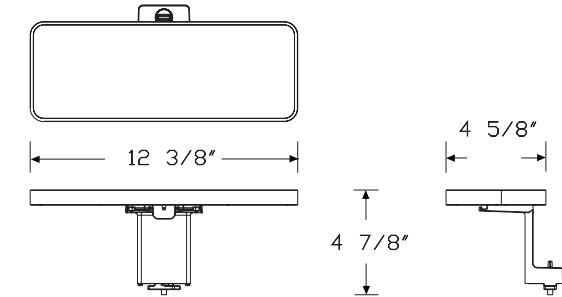

(C) Vista chase mount

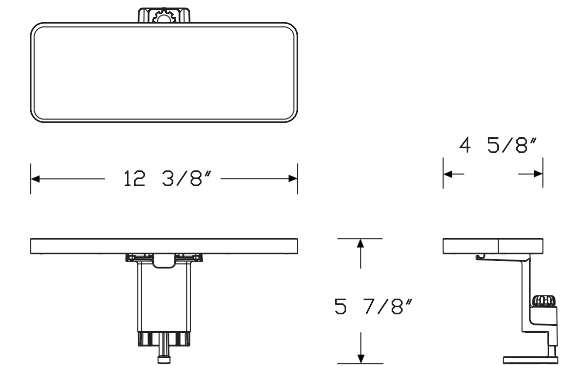

(S) Surface clamp stanchion

Specification Information

Step 1.

YT300.

Step 2. Height

04 4" high

Step 3. Width

12 12" wide **15** 15" wide **22** 22" wide

Step 4. Depth

For 12" wide (12)

05 5" deep

For 15" wide (15)

08 8" deep

For 22" wide (22)

05 5" deep **08** 8" deep

Step 5. Attachment Type

S surface clamp stanchion **R** rail mount stanchion for Layout Studio Performance Rail **C** chase mount

Step 6. Backdrop

N no backdrop **B** backdrop

Step 7. Shelf Material

M painted metal **L** insert liner

Prices for Steps 1-7.

		05SNM	05SNL	05SBM	05SBL	05RNM	05RNL
YT300.	04 12	\$271	354	406	487	271	354
	22	\$321	443	493	610	321	443

		05RBM	05RBL	05CNM	05CNL	05CBM	05CBL
YT300.	04 12	\$406	487	292	371	416	495
	22	\$493	610	372	483	533	645

		08SNM	08SNL	08SBM	08SBL	08RNM	08RNL
YT300.	04 15	\$295	385	443	531	295	385
	22	\$347	473	520	642	347	473

		08RBM	08RBL	08CNM	08CNL	08CBM	08CBL
YT300.	04 15	\$443	531	312	399	450	538
	22	\$520	642	398	517	558	677

Step 8. Shelf Finish

Metallic Paint

613 silver (CP) +\$0**SNB** satin bronze +\$10

Sand Texture Paint

UBK ultra black (CP) +\$0

Smooth Paint

91 white (CP) +\$0**98** studio white (CP) +\$0**G1** graphite (CP) +\$0

Step 9. Insert Liner Finish

For insert liner (L)

Price Category 4 +\$0

Magnetic Document Clip

YT400.

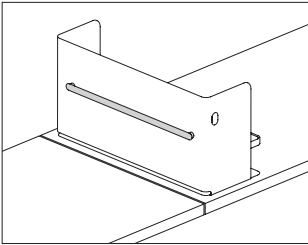

Product Information
Description
This document clip magnetically attaches to the back of the large and small organizers and the screen to provide storage for documents.
Notes
Magnetic document clip fits on the following products, ordered separately:
• Small organizer (YT100.)
• Large organizer (YT150.)
• Slim screen (YT200.)
Dimensions

Specification Information
Step 1.
YT400. <input type="text" value="A"/>
Step 2. Depth
20 20" deep <input type="text" value="A"/>
Prices for Steps 1-2.
YT400. 20 \$112
Step 3. Finish
613 silver (CP) <input type="text" value="A"/> +\$0
SNB satin bronze <input type="text" value="A"/> +\$10
UBK ultra black (CP) <input type="text" value="A"/> +\$0
91 white (CP) <input type="text" value="A"/> +\$0
98 studio white (CP) <input type="text" value="A"/> +\$0
G1 graphite (CP) <input type="text" value="A"/> +\$0

Canvas Vista™ Accessories

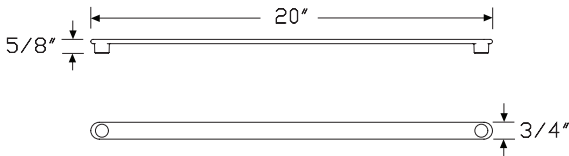

Bag Hook

YT700.

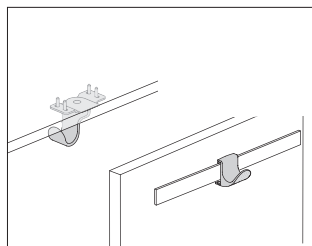

Product Information

Description

This bag hook clamps to a work surface, mounts under the surface with screws, mounts to the underside of the Canvas Vista™ chase, or attaches to the Ambit™ shroud. The hook rotates 360° to hold the bag under the surface. Clamp mount is easily moved by the user. Fixed attachment option includes attachment hardware.

Notes

Clamp attaches to work surfaces from $\frac{3}{4}$ " to $1\frac{1}{8}$ " thick.

Maximum weight capacity is 15 pounds for clamp and fixed attachment; maximum weight capacity for hook attached to rail is 35 pounds.

Vista chase mount (M) attaches to underside of Canvas Vista chase (FG110.). Attachment hardware included. It is user movable. For additional information, see Canvas Vista planning guide.

Dimensions

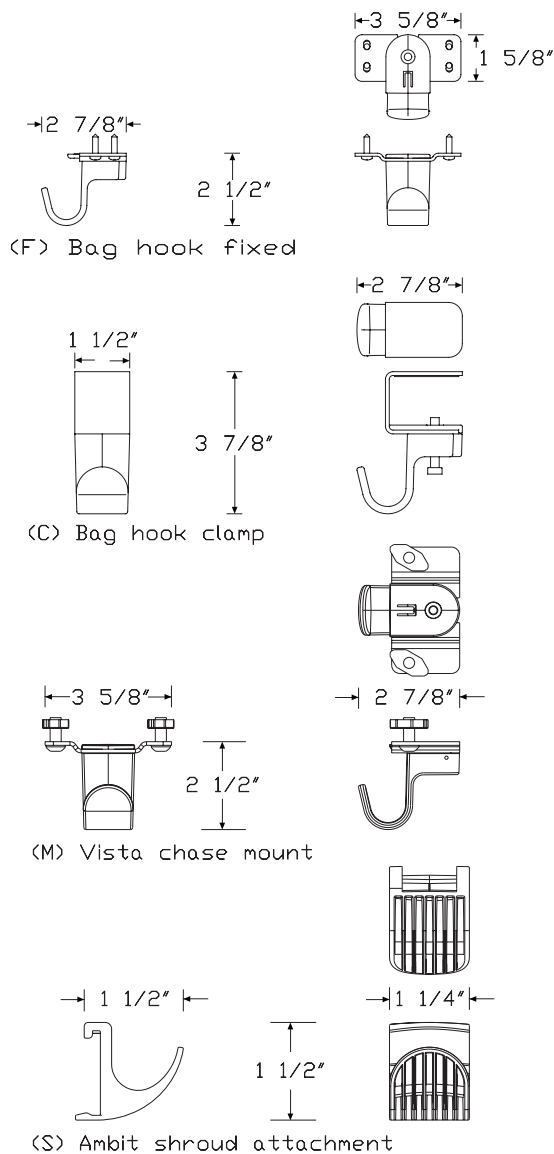

Specification Information

Step 1.

YT700. ☐ A

Step 2. Attachment Type

- S shroud ☐ A
- C clamp ☐ A
- F fixed ☐ A
- M chase mount ☐ A

Prices for Steps 1-2.

YT700. S	\$65
C	\$74
F	\$74
M	\$71

Step 3. Finish

613	silver (CP) <input type="checkbox"/> A	+\$0
UBK	ultra black (CP) <input type="checkbox"/> A	+\$0
91	white (CP) <input type="checkbox"/> A	+\$0
98	studio white (CP) <input type="checkbox"/> A	+\$0
G1	graphite (CP) <input type="checkbox"/> A	+\$0

Motia® Vista™ Rectangular Table with DV6GTS T-Foot

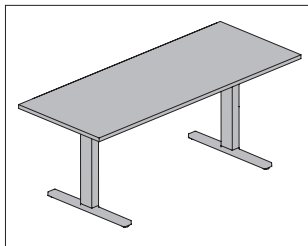

Product Information

Description

This rectangular height adjustable table has a T-leg configuration and laminate top with square thermoplastic edge, laminate top with thermoplastic backed plywood edge or veneer top and edge. Multiple height adjustment options come with a simple up/down touch switch, simple up/down paddle switch or with no switch to accommodate adding Live Platform™ to the table. Glides have 1/2" leveling range. Work surface stiffener included for surfaces wider than 54". Shipped knocked down. Product is UL Listed.

Notes

Floor to top-of-surface height adjustment ranges are 27"-46" for the electric standard range (E) option, and 22"-48" for the electric extended range (D) option.

Sizes listed for table depth and width are nominal. Depth of surface is reduced by 1" for cord management. Width of surface is reduced 2" to minimize possible pinch point hazards.

When no under-surface mounted storage (L2SCF., L2SDF.) is used, specify legs outbound (1) location.

To use under-surface mounted storage (L2SCF., L2SDF.) on both ends of the surface, specify legs inbound for under surface storage on both ends (2) location.

To use under-surface mounted storage (L2SCF., L2SDF.) on the right- or left-hand end of the surface, specify legs inbound for under surface storage on left or right end (3) location. This will make the table handed. Surface will come with inbound leg holes; the outbound leg holes will need to be field drilled.

When specifying cable trough (2, 3), trough finish will match table base finish.

When specifying a power access cutout (RC, LC, CC), Logic Mini unit (Y1414.) and grommet (Y1412.) must be ordered separately.

When specifying a 24"D×54"W table with legs inbound for under surface storage on both ends (2) option, the hinged cable trough option is not available. It is recommended to use the (Y1200.48N) cable trough, ordered separately.

If a stiffener is desired for surface widths less than or equal to 54", order work surface stiffener (FV696.) separately.

Order the following optional products separately:

- Vista modesty + privacy screen-double sided, height adjustable table (Y1130.)
- Vista modesty screen-double sided, height adjustable table (Y1131.)
- Suspended cubby (L2SCF.)
- Suspended drawer (L2SDF.)

For additional planning information, see planning guide.

For additional product options, see Vary Easy Program in appendices.

MicrobeCare™ is an antimicrobial coating applied to the laminate or veneer surface of this product.

MicrobeCare™ protects products from mold, mildew, algae, and bacteria that cause deterioration, discoloration, odors, and stains.

MicrobeCare™ is registered with the US Environmental Protection Agency (EPA).

Dimensions

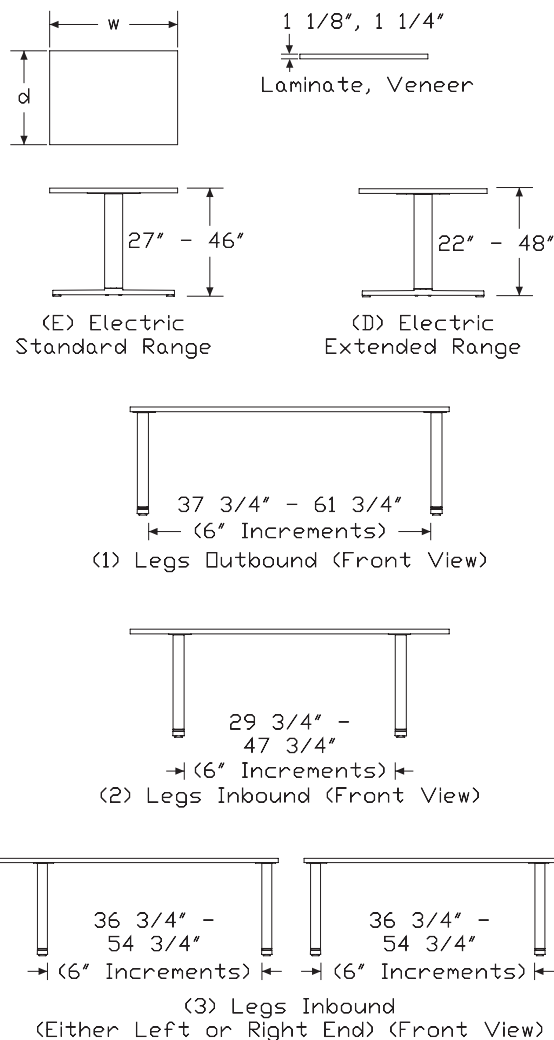

Motia® Vista™ Rectangular Table with T-Foot *continued*

Specification Information		
Step 1.		
DV6GT		
Step 2. Edge		
S.	squared-edge	
Step 3. Depth		
24	24" deep (23" surface size)	A
30	30" deep (29" surface size)	
Step 4. Width		
48	48" wide (46" surface size)	A
54	54" wide (52" surface size)	A
60	60" wide (58" surface size)	
66	66" wide (64" surface size)	A
72	72" wide (70" surface size)	
Step 5. Surface Material		
For squared-edge (S.)		
A	high-pressure laminate top/thermoplastic edge with MicrobeCare™	
C	high-pressure laminate top/universal edge with MicrobeCare™	
L	high-pressure laminate top/thermoplastic edge	
U	high-pressure laminate/universal edge	
J	thermally-fused laminate top/thermoplastic edge with MicrobeCare™	
K	thermally-fused laminate top/universal edge with MicrobeCare™	
M	thermally-fused laminate top/thermoplastic edge	
T	thermally-fused laminate top/universal edge	
W	natural veneer top/techwood/veneer edge	
Step 6. Top Thickness		
For squared-edge (S.) with high-pressure laminate top/thermoplastic edge with MicrobeCare™ (A), high-pressure laminate top/universal edge with MicrobeCare™ (C), high-pressure laminate top/thermoplastic edge (L), high-pressure laminate/universal edge (U), or natural veneer top/techwood/veneer edge (W)		
04	1¼" thick	
08	1½" thick A	
For squared-edge (S.) with thermally-fused laminate top/thermoplastic edge with MicrobeCare™ (J), thermally-fused laminate top/universal edge with MicrobeCare™ (K), thermally-fused laminate top/thermoplastic edge (M), or thermally-fused laminate top/universal edge (T)		
04	1¼" thick	

Step 7. Mechanism						
D	electric extended range A					
E	electric standard range					
Step 8. Leg Location						
For 48" wide (46" surface size) (48) with electric extended range (D) or electric standard range (E)						
1	legs outbound (no surface mounted storage) A					
For 54" wide (52" surface size) (54), 60" wide (58" surface size) (60), 66" wide (64" surface size) (66), or 72" wide (70" surface size) (72) with electric standard range (E)						
1	legs outbound (no surface mounted storage)					
2	legs inbound (for under surface storage on both ends) A					
3	legs inbound (for under surface storage on left or right end) A					
For 54" wide (52" surface size) (54), 60" wide (58" surface size) (60), 66" wide (64" surface size) (66), or 72" wide (70" surface size) (72) with electric extended range (D)						
1	legs outbound (no surface mounted storage) A					
Prices for Steps 1-8.						
	A04D1	A04E1	A04E2	A04E3	A08D1	A08E1
DV6GTS. 24 48	\$3475	3227	—	—	3552	3303
54	\$3563	3317	3317	3317	3643	3394
60	\$3625	3379	3379	3379	3704	3456
66	\$3709	3460	3460	3460	3785	3540
72	\$3787	3541	3541	3541	3867	3619
30 48	\$3490	3243	—	—	3569	3320
54	\$3602	3355	3355	3355	3678	3432
60	\$3671	3425	3425	3425	3750	3502
66	\$3778	3531	3531	3531	3859	3609
72	\$3880	3636	3636	3636	3960	3713
	A08E2	A08E3	C04D1	C04E1	C04E2	C04E3
DV6GTS. 24 48	—	—	\$3440	3195	—	—
54	\$3394	3394	3528	3284	3284	3284
60	\$3456	3456	3590	3346	3346	3346
66	\$3540	3540	3672	3429	3429	3429
72	\$3619	3619	3751	3506	3506	3506
30 48	—	—	\$3455	3212	—	—
54	\$3432	3432	3567	3322	3322	3322
60	\$3502	3502	3636	3391	3391	3391
66	\$3609	3609	3742	3496	3496	3496
72	\$3713	3713	3844	3600	3600	3600

Motia® Vista™ Rectangular Table with
T-Foot *continued*

		C08D1	C08E1	C08E2	C08E3	L04D1	L04E1
DV6GTS.	24 48	\$3517	3273	—	—	3422	3171
	54	\$3607	3362	3362	3362	3513	3265
	60	\$3668	3424	3424	3424	3576	3325
	66	\$3750	3505	3505	3505	3659	3408
	72	\$3829	3584	3584	3584	3739	3492
	30 48	\$3535	3288	—	—	3438	3187
	54	\$3644	3399	3399	3399	3552	3301
	60	\$3714	3467	3467	3467	3623	3372
	66	\$3821	3575	3575	3575	3732	3480
	72	\$3922	3676	3676	3676	3835	3585

		L04E2	L04E3	L08D1	L08E1	L08E2	L08E3
DV6GTS.	24 48	—	—	\$3501	3250	—	—
	54	\$3265	3265	3594	3344	3344	3344
	60	\$3325	3325	3656	3405	3405	3405
	66	\$3408	3408	3738	3490	3490	3490
	72	\$3492	3492	3822	3569	3569	3569
	30 48	—	—	\$3518	3269	—	—
	54	\$3301	3301	3630	3381	3381	3381
	60	\$3372	3372	3703	3451	3451	3451
	66	\$3480	3480	3813	3559	3559	3559
	72	\$3585	3585	3916	3665	3665	3665

		U04D1	U04E1	U04E2	U04E3	U08D1	U08E1
DV6GTS.	24 48	\$3371	3125	—	—	3450	3203
	54	\$3461	3217	3217	3217	3542	3295
	60	\$3523	3277	3277	3277	3603	3356
	66	\$3606	3359	3359	3359	3684	3438
	72	\$3685	3440	3440	3440	3766	3517
	30 48	\$3388	3141	—	—	3467	3221
	54	\$3500	3253	3253	3253	3578	3332
	60	\$3570	3323	3323	3323	3650	3401
	66	\$3677	3430	3430	3430	3758	3508
	72	\$3780	3533	3533	3533	3859	3611

		U08E2	U08E3	J04D1	J04E1	J04E2	J04E3
DV6GTS.	24 48	—	—	\$3370	3130	—	—
	54	\$3295	3295	3456	3217	3217	3217
	60	\$3356	3356	3517	3278	3278	3278
	66	\$3438	3438	3598	3359	3359	3359
	72	\$3517	3517	3674	3435	3435	3435
	30 48	—	—	\$3385	3146	—	—
	54	\$3332	3332	3495	3254	3254	3254
	60	\$3401	3401	3561	3323	3323	3323
	66	\$3508	3508	3666	3425	3425	3425
	72	\$3611	3611	3765	3526	3526	3526

		K04D1	K04E1	K04E2	K04E3	M04D1	M04E1
DV6GTS.	24 48	\$3370	3130	—	—	3271	3031
	54	\$3456	3217	3217	3217	3360	3121
	60	\$3517	3278	3278	3278	3418	3179
	66	\$3598	3359	3359	3359	3499	3258
	72	\$3674	3435	3435	3435	3576	3338
	30 48	\$3385	3146	—	—	3288	3048
	54	\$3495	3254	3254	3254	3394	3158
	60	\$3561	3323	3323	3323	3464	3224
	66	\$3666	3425	3425	3425	3567	3328
	72	\$3765	3526	3526	3526	3668	3427

		M04E2	M04E3	T04D1	T04E1	T04E2	T04E3
DV6GTS.	24 48	—	—	\$3271	3031	—	—
	54	\$3121	3121	3360	3121	3121	3121
	60	\$3179	3179	3418	3179	3179	3179
	66	\$3258	3258	3499	3258	3258	3258
	72	\$3338	3338	3576	3338	3338	3338
	30 48	—	—	\$3288	3048	—	—
	54	\$3158	3158	3394	3158	3158	3158
	60	\$3224	3224	3464	3224	3224	3224
	66	\$3328	3328	3567	3328	3328	3328
	72	\$3427	3427	3668	3427	3427	3427

		W04D1	W04E1	W04E2	W04E3	W08D1	W08E1
DV6GTS.	24 48	\$3781	3538	—	—	3859	3615
	54	\$3931	3691	3691	3691	4007	3765
	60	\$4059	3815	3815	3815	4136	3892
	66	\$4210	3968	3968	3968	4287	4045
	72	\$4335	4093	4093	4093	4410	4173
	30 48	\$3917	3677	—	—	3996	3754
	54	\$4101	3863	3863	3863	4180	3937
	60	\$4270	4028	4028	4028	4348	4104
	66	\$4464	4224	4224	4224	4539	4300
	72	\$4625	4384	4384	4384	4704	4462

		W08E2	W08E3
DV6GTS.	24 54	\$3765	3765
	60	\$3892	3892
	66	\$4045	4045
	72	\$4173	4173
	30 54	\$3937	3937
	60	\$4104	4104
	66	\$4300	4300
	72	\$4462	4462

Canvas Vista™ Height Adjustable Table

Motia® Vista™ Rectangular Table with T-Foot *continued*

Step 9. Switch Option

STS	simple up/down - touch switch	+\$0
SUD	simple up down - paddle switch <input type="checkbox"/>	+\$50
SMT	no switch - LO100 <input type="checkbox"/>	+\$0

Step 10.

Top Finish

For high-pressure laminate top/thermoplastic edge with MicrobeCare™ (A), high-pressure laminate top/universal edge with MicrobeCare™ (C), high-pressure laminate top/thermoplastic edge (L), or high-pressure laminate/universal edge (U)

125	natural maple (CP)	+\$0
126	natural cherry (CP)	+\$0
127	walnut (CP)	+\$0
139	light ash (CP)	+\$0
140	warm ash (CP)	+\$0
76	light brown walnut <input type="checkbox"/>	+\$0
8Q	folkstone grey (CP) <input type="checkbox"/>	+\$0
91	white (CP) <input type="checkbox"/>	+\$0
98	studio white (CP) <input type="checkbox"/>	+\$0
CL	cool grey neutral <input type="checkbox"/>	+\$0
HF	inner tone light <input type="checkbox"/>	+\$0
HP	light anigre <input type="checkbox"/>	+\$0
LBA	clear on ash (CP)	+\$0
LBB	oak on ash (CP) <input type="checkbox"/>	+\$0
LBC	walnut on ash (CP)	+\$0
LBF	neutral twill <input type="checkbox"/>	+\$0
LBJ	graphite twill <input type="checkbox"/>	+\$0
LBQ	white twill <input type="checkbox"/>	+\$0
LBR	phantom ecru <input type="checkbox"/>	+\$0
LBS	phantom cocoa <input type="checkbox"/>	+\$0
LBU	medium matte walnut (CP) <input type="checkbox"/>	+\$0
LBV	warm grey teak <input type="checkbox"/>	+\$0
LT	light tone <input type="checkbox"/>	+\$0
LU	soft white <input type="checkbox"/>	+\$0
WL	warm stone (CP) <input type="checkbox"/>	+\$0
WN	warm grey neutral <input type="checkbox"/>	+\$0

Top/Edge Finish

For natural veneer top/techwood/veneer edge (W)

2U	light brown walnut <input type="checkbox"/>	+\$85
40	dark brown walnut <input type="checkbox"/>	+\$85
CHD	noble cherry	+\$85
ET	clear on ash <input type="checkbox"/>	+\$85
EU	oak on ash <input type="checkbox"/>	+\$85
EV	walnut on ash <input type="checkbox"/>	+\$85
EW	medium matte walnut <input type="checkbox"/>	+\$85
UL	natural maple <input type="checkbox"/>	+\$85
WHN	natural white oak	+\$85

Top Finish

For thermally-fused laminate top/thermoplastic edge with MicrobeCare™ (J), thermally-fused laminate top/universal edge with MicrobeCare™ (K), thermally-fused laminate top/thermoplastic edge (M), or thermally-fused laminate top/universal edge (T)

125	natural maple (CP)	+\$0
126	natural cherry (CP)	+\$0
127	walnut (CP)	+\$0
139	light ash (CP)	+\$0
140	warm ash (CP)	+\$0
8Q	folkstone grey (CP)	+\$0
91	white (CP)	+\$0
98	studio white (CP)	+\$0
LBA	clear on ash (CP)	+\$0
LBB	oak on ash (CP)	+\$0
LBC	walnut on ash (CP)	+\$0
LBF	neutral twill	+\$0
LBQ	white twill	+\$0
LBU	medium matte walnut (CP)	+\$0

Motia® Vista™ Rectangular Table with T-Foot *continued*

Step 11. Edge Finish

For high-pressure laminate top/thermoplastic edge with MicrobeCare™ (A), high-pressure laminate top/thermoplastic edge (L), thermally-fused laminate top/thermoplastic edge with MicrobeCare™ (J), or thermally-fused laminate top/thermoplastic edge (M)

125	natural maple (CP)	+\$0
126	natural cherry (CP)	+\$0
127	walnut (CP)	+\$0
139	light ash (CP)	+\$0
140	warm ash (CP)	+\$0
76	light brown walnut [A]	+\$0
8Q	folkstone grey (CP) [A]	+\$0
91	white (CP) [A]	+\$0
98	studio white (CP) [A]	+\$0
CL	cool grey neutral [A]	+\$0
G1	graphite (CP)	+\$0
HF	inner tone light [A]	+\$0
HP	light anigre [A]	+\$0
LBA	clear on ash (CP)	+\$0
LBB	oak on ash (CP) [A]	+\$0
LBC	walnut on ash (CP)	+\$0
LBF	neutral twill [A]	+\$0
LBJ	graphite twill [A]	+\$0
LBQ	white twill [A]	+\$0
LBR	phantom ecru [A]	+\$0
LBS	phantom cocoa [A]	+\$0
LBU	medium matte walnut (CP) [A]	+\$0
LBV	warm grey teak [A]	+\$0
LU	soft white [A]	+\$0
UBK	ultra black (CP)	+\$0
WL	warm stone (CP) [A]	+\$0
WN	warm grey neutral [A]	+\$0

For high-pressure laminate top/universal edge with MicrobeCare™ (C), high-pressure laminate/universal edge (U), thermally-fused laminate top/universal edge with MicrobeCare™ (K), or thermally-fused laminate top/universal edge (T)

PLY	plywood edge [A]	+\$50
-----	------------------	-------

Step 12. Base Finish

Metallic Paint

611	beige mist metallic (CP)	+\$0
613	silver (CP)	+\$0
EH	metallic bronze [A]	+\$0
SNA	satin aluminum	+\$30
SNB	satin bronze	+\$30
SNC	satin carbon	+\$30

Sand Texture Paint

DB3	glacier [A]	+\$25
DN2	nightfall [A]	+\$25
DR1	canyon [A]	+\$25
G1	graphite (CP)	+\$0
OLF	olive [A]	+\$25
UBK	ultra black (CP)	+\$0

Smooth Paint

8Q	folkstone grey (CP) [A]	+\$0
91	white (CP) [A]	+\$0
98	studio white (CP)	+\$0
CL	cool grey neutral [A]	+\$0
WL	warm stone (CP) [A]	+\$0
WN	warm grey neutral [A]	+\$0

Step 13. Cable Trough

For 24" deep (23" surface size) (24) with 48" wide (46" surface size) (48), 60" wide (58" surface size) (60), or 66" wide (64" surface size) (66), or 72" wide (70" surface size) (72)

2	hinged cable trough for 24" deep surface [A]	+\$275
N	no cable trough [A]	+\$0

For 30" deep (29" surface size) (30) with 48" wide (46" surface size) (48), 54" wide (52" surface size) (54), 60" wide (58" surface size) (60), or 66" wide (64" surface size) (66), or 72" wide (70" surface size) (72)

3	hinged cable trough for 30" deep surface [A]	+\$296
N	no cable trough	+\$0

For 24" deep (23" surface size) (24) with 54" wide (52" surface size) (54) with legs inbound (for under surface storage on both ends) (2)

N	no cable trough [A]	+\$0
---	---------------------	------

Motia® Vista™ Rectangular Table with
T-Foot *continued*

For 24" deep (23" surface size) (24) with 54" wide (52" surface size) (54) with legs outbound (no surface mounted storage) (1), or legs inbound (for under surface storage on left or right end) (3)

2	hinged cable trough for 24" deep surface <input type="checkbox"/>	+\$275
N	no cable trough <input type="checkbox"/>	+\$0

Step 14. Power Access Cutout

CC	center cutout for Logic Mini - Y1414 and Y1412.1 <input type="checkbox"/>	+\$55
LC	left cutout for Logic Mini - Y1414 and Y1412.1 <input type="checkbox"/>	+\$55
NC	no cutout	+\$0
RC	right cutout for Logic Mini - Y1414 and Y1412.1 <input type="checkbox"/>	+\$55

Step 15. Glides

57	glides	+\$0
----	--------	------

Motia® Vista™ Adjustable Base Kit with T-Foot

DV7GT.

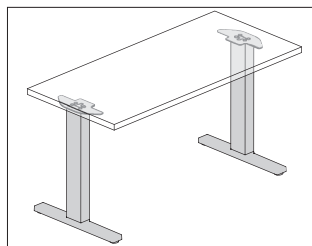

Product Information

Description

This independent 2-leg kit converts existing work surfaces into height adjustable tables. Legs come in 2 depths and multiple widths with a choice of switch type. Glides have 1/2" of leveling range. Kit includes work surface stiffener. Shipped knocked down. Product is UL Recognized.

Notes

With standard 1 1/8" thick work surface, floor to top-of-surface height adjustment ranges are 27"-46" for the electric standard range (E) option, and 22"-48" for the electric extended range (D) option.

Sizes listed for foot depth and base width are nominal. Depth of foot is reduced 1" for cord management when paired with equal depth work surface. Width of base is reduced 2" to minimize possible pinch point hazards when paired with equal width work surface.

To accommodate adding Live Platform™ to the table, specify no switch - LO100 (SMT) option.

For proper installation of leg kit and design information, see planning guide.

Dimensions

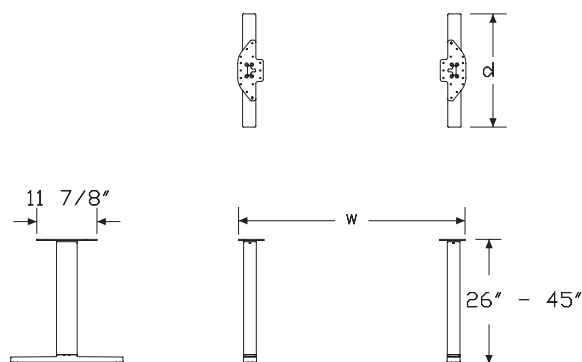

(E) Electric Standard Range

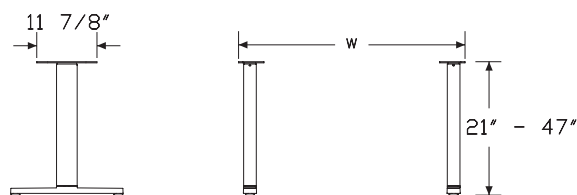

(D) Electric Extended Range

Specification Information

Step 1.

DV7GT. ☐ A

Step 2. Depth

24 24" deep (23" surface size) ☐ A

30 30" deep (29" surface size) ☐ A

Step 3. Mechanism

D electric extended range ☐ A

E electric standard range ☐ A

Step 4. Leg Location

1 legs outbound (no surface mounted storage) ☐ A

Prices for Steps 1-4.

	1
DV7GT. 24 D	\$3015
E	\$2768
30 D	\$2922
E	\$2677

Step 5. Switch Option

STS	simple up/down touch switch <input type="checkbox"/> A	+\$0
SMT	no switch - LO100 <input type="checkbox"/> A	+\$0
SUD	simple up down - paddle switch <input type="checkbox"/> A	+\$50
SRM	digital read out with memory <input type="checkbox"/> A	+\$160

Step 6. Leg/Foot Finish

Smooth Paint

8Q	folkstone grey (CP) <input type="checkbox"/> A	+\$0
91	white (CP) <input type="checkbox"/> A	+\$0
98	studio white (CP) <input type="checkbox"/> A	+\$0
CL	cool grey neutral <input type="checkbox"/> A	+\$0
DB3	glacier <input type="checkbox"/> A	+\$25
DN2	nightfall <input type="checkbox"/> A	+\$25
DR1	canyon <input type="checkbox"/> A	+\$25
OLF	olive <input type="checkbox"/> A	+\$25
WL	warm stone (CP) <input type="checkbox"/> A	+\$0
WN	warm grey neutral <input type="checkbox"/> A	+\$0

Motia® Vista™ Adjustable Base Kit
with T-Foot *continued*

Metallic Paint		
611	beige mist metallic (CP) <input type="checkbox"/>	+\$0
613	silver (CP) <input type="checkbox"/>	+\$0
EH	metallic bronze <input type="checkbox"/>	+\$0
SNA	satin aluminum <input type="checkbox"/>	+\$30
SNB	satin bronze <input type="checkbox"/>	+\$30
SNC	satin carbon <input type="checkbox"/>	+\$30
Sand Texture Paint		
G1	graphite (CP) <input type="checkbox"/>	+\$0
UBK	ultra black (CP) <input type="checkbox"/>	+\$0
Step 7. Glides		
57	glides <input type="checkbox"/>	+\$0

Canvas Vista™ Height Adjustable Table

Vista Privacy + Modesty Screen - Double Sided, Height Adjustable Table

Y1130.

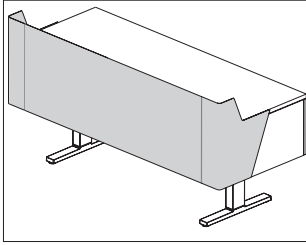

Product Information

Description

This sheet metal privacy + modesty screen attaches to a Motia® Vista™ height adjustable table. The screen wraps around both ends of the work surface. Attachment hardware included.

Notes

Actual screen width is 2" less than specified width.

Privacy top edge is 7" above top of work surface at a 36" datum height.

Bottom edge of screen is 15" below top of work surface.

Recommended mounting creates a 1" gap between back edge of surface and the screen to accommodate cable routing and the attachment or clamp-mounting of other hardware to the surface.

There is not enough clearance for an open frame screen (FG345.) to be mounted above the work surface.

Dimensions

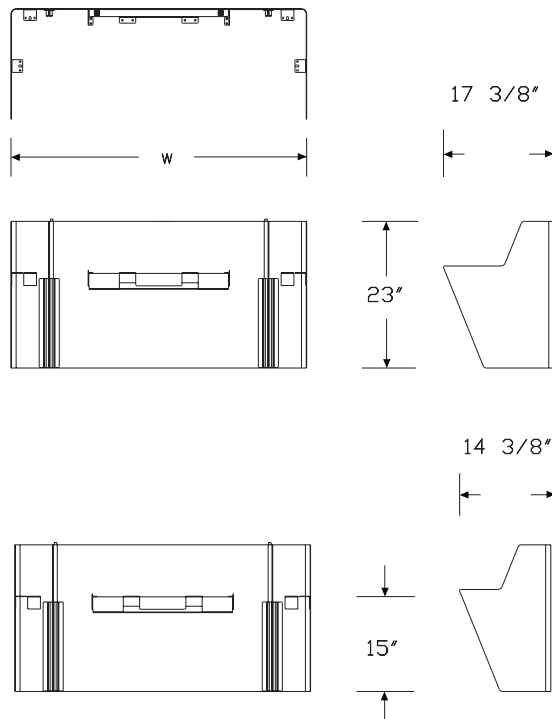

Specification Information

Step 1.

Y1130. ☐

Step 2. Height

A36 36" high/15" below work surface ☐

Step 3. Depth

24 24" deep ☐

30 30" deep ☐

Step 4. Width

48 48" wide ☐

54 54" wide ☐

60 60" wide ☐

66 66" wide ☐

72 72" wide ☐

Prices for Steps 1-4.

	48	54	60	66	72
Y1130. A36 24	\$1048	1090	1133	1186	1253
30	\$1095	1139	1183	1243	1303

Step 5. Screen Finish

Smooth Paint

8Q	folkstone grey (CP) <input type="checkbox"/>	+\$0
91	white (CP) <input type="checkbox"/>	+\$0
98	studio white (CP) <input type="checkbox"/>	+\$0
CL	cool grey neutral <input type="checkbox"/>	+\$0
WL	warm stone (CP) <input type="checkbox"/>	+\$0
WN	warm grey neutral <input type="checkbox"/>	+\$0

Metallic Paint

611	beige mist metallic (CP) <input type="checkbox"/>	+\$0
613	silver (CP) <input type="checkbox"/>	+\$0
SNA	satin aluminum <input type="checkbox"/>	+\$10
SNB	satin bronze <input type="checkbox"/>	+\$10
SNC	satin carbon <input type="checkbox"/>	+\$10
EH	metallic bronze <input type="checkbox"/>	+\$0

Sand Texture Paint

UBK	ultra black (CP) <input type="checkbox"/>	+\$0
G1	graphite (CP) <input type="checkbox"/>	+\$0

Vista Modesty Screen - Double Sided, Y1131.

Height Adjustable Table

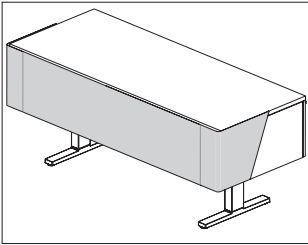

Product Information

Description

This sheet metal modesty screen attaches to a Motia® Vista™ height adjustable table. The screen wraps around both ends of the work surface. Attachment hardware included.

Notes

Actual screen width is 2" less than specified width.

Bottom edge of screen is 15" below top of work surface.

Recommended mounting creates a 1" gap between back edge of surface and the screen to accommodate cable routing and the attachment or clamp-mounting of other hardware to the surface.

There is enough clearance for an open frame screen (FG345.) to be mounted above the work surface. Order separately.

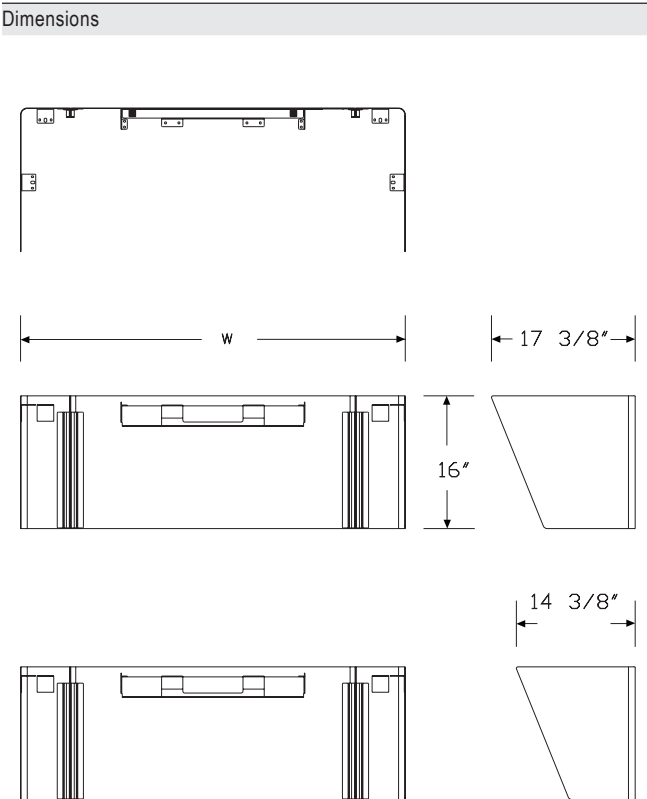

Specification Information

Step 1.

Y1131. A

Step 2. Depth

24	24" deep	A
30	30" deep	A

Step 3. Width

48	48" wide	A
54	54" wide	A
60	60" wide	A
66	66" wide	A
72	72" wide	A

Prices for Steps 1-3.

		48	54	60	66	72
Y1131.	24	\$853	873	891	972	1052
	30	\$882	901	918	999	1083

Step 4. Screen Finish

Smooth Paint

8Q	folkstone grey (CP)	A	+\$0
91	white (CP)	A	+\$0
98	studio white (CP)	A	+\$0
CL	cool grey neutral	A	+\$0
WL	warm stone (CP)	A	+\$0
WN	warm grey neutral	A	+\$0

Metallic Paint

611	beige mist metallic (CP)	A	+\$0
613	silver (CP)	A	+\$0
SNA	satin aluminum	A	+\$10
SNB	satin bronze	A	+\$10
SNC	satin carbon	A	+\$10
EH	metallic bronze	A	+\$0

Sand Texture Paint

UBK	ultra black (CP)	A	+\$0
G1	graphite (CP)	A	+\$0

Canvas Vista™ Height Adjustable Table

Pari Screen, Height Adjustable
Tables

Y1116.

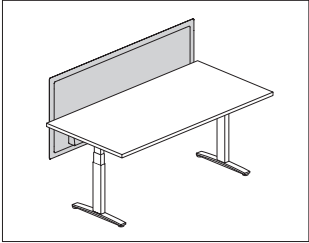

Product Information
<p>Description</p> <p>This screen attaches to an individual height adjustable work surface. It has an all-fabric, tackable surface with frameless design, and comes in privacy and modesty sizes. Attachment hardware included.</p>
<p>Notes</p> <p>Privacy and modesty panel actual width is 2" less than specified width.</p> <p>Privacy screen (A) top edge aligns with the 42" high Canvas datum line; bottom edge is 4" below work surface.</p> <p>Privacy & modesty screen (B) top edge aligns with the 42" high Canvas datum line; bottom edge is 10" below work surface.</p> <p>Privacy screen (C) top edge aligns with the 46" high Canvas datum line; bottom edge is 4" below work surface.</p> <p>Privacy & modesty screen (D) top edge aligns with the 46" high Canvas datum line; bottom edge is 10" below work surface.</p> <p>Privacy screen (E) top edge aligns with the 53" high Canvas datum line; bottom edge is 4" below work surface.</p> <p>Privacy & modesty screen (F) top edge aligns with the 53" high Canvas datum line; bottom edge is 10" below work surface.</p> <p>Screens 54" wide and wider include an additional 1"-wide center mounting bracket.</p> <p>Recommended mounting creates a 1" gap between back edge of surface and the screen to accommodate cable routing and the attachment or clamp-mounting of other hardware to the surface.</p> <p>Optional cable management trough is only available when specifying privacy & modesty height option (B). Trough finish is graphite.</p> <p>Attachment brackets are inset from edge of screen by approximately 8" and require 2½" of work surface for attachment.</p> <p>Attachment bracket finish is painted graphite.</p> <p>Screen accepts Customer's Own Material (COM). Yardage is estimated for nondirectional 54"-wide fabrics.</p> <p>For vertical fabric direction (T):</p> <p>Height—Yardage</p> <p>A—1.51</p> <p>B—1.89</p> <p>C—1.76</p> <p>D—2.14</p> <p>E—2.21</p> <p>F—2.58</p>

For horizontal fabric direction (R):
Width—Yardage
For heights A/B:
24—0.88
30—1.07
36—1.26
42—1.45
48—1.64
54—1.83
60—2.02
66—2.21
72—2.39
For heights C/D/E/F:
24—1.76
30—2.14
36—2.52
42—2.90
48—3.28
54—3.65
60—4.03
66—4.41
72—4.79
For information on multiple quantities or directional fabrics, contact COM Department. See Order Information in Appendices.
MicrobeCare™ is an antimicrobial coating applied to the fabric surface of this product.
MicrobeCare™ protects products from mold, mildew, algae, and bacteria that cause deterioration, discoloration, odors, and stains.
MicrobeCare™ is registered with the US Environmental Protection Agency (EPA).

Dimensions

Pari Screen, Height Adjustable Tables *continued*

Specification Information					
Step 1.					
Y1116. <input type="checkbox"/> A					
Step 2. Height					
A	privacy (42" high)	<input type="checkbox"/> A			
B	privacy & modesty (42" high/10" below surface)	<input type="checkbox"/> A			
C	privacy (46" high)	<input type="checkbox"/> A			
D	privacy & modesty (46" high/10" below surface)	<input type="checkbox"/> A			
E	privacy (53" high)	<input type="checkbox"/> A			
F	privacy & modesty (53" high/10" below surface)	<input type="checkbox"/> A			
Step 3. Width					
24	24" wide	<input type="checkbox"/> A			
30	30" wide	<input type="checkbox"/> A			
36	36" wide	<input type="checkbox"/> A			
42	42" wide	<input type="checkbox"/> A			
48	48" wide	<input type="checkbox"/> A			
54	54" wide	<input type="checkbox"/> A			
60	60" wide	<input type="checkbox"/> A			
66	66" wide	<input type="checkbox"/> A			
72	72" wide	<input type="checkbox"/> A			
Step 4. Surface Material					
For 24" wide (24), 30" wide (30), 36" wide (36), 42" wide (42), or 48" wide (48)					
R	tackable fabric, horizontal	<input type="checkbox"/> A			
T	tackable fabric	<input type="checkbox"/> A			
D	tackable fabric, horizontal with MicrobeCare™	<input type="checkbox"/> A			
E	tackable fabric with MicrobeCare™	<input type="checkbox"/> A			
For 54" wide (54), 60" wide (60), 66" wide (66), or 72" wide (72)					
R	tackable fabric, horizontal	<input type="checkbox"/> A			
D	tackable fabric, horizontal with MicrobeCare™	<input type="checkbox"/> A			
Prices for Steps 1-4.					
		R	T	D	E
Y1116. A	24	\$583	583	655	655
	30	\$676	676	746	746
	36	\$702	702	774	774
	42	\$744	744	817	817
	48	\$771	771	844	844
	54	\$847	—	918	—
	60	\$910	—	982	—
	66	\$972	—	1046	—
	72	\$1026	—	1096	—

B	24	\$703	703	775	775
	30	\$754	754	824	824
	36	\$802	802	872	872
	42	\$847	847	918	918
	48	\$940	940	1011	1011
	54	\$1057	—	1129	—
	60	\$1085	—	1156	—
	66	\$1166	—	1239	—
	72	\$1196	—	1268	—
C	24	\$663	663	734	734
	30	\$709	709	780	780
	36	\$759	759	830	830
	42	\$805	805	876	876
	48	\$889	889	959	959
	54	\$978	—	1048	—
	60	\$1089	—	1160	—
	66	\$1141	—	1212	—
	72	\$1187	—	1257	—
D	24	\$851	851	921	921
	30	\$896	896	967	967
	36	\$944	944	1016	1016
	42	\$991	991	1063	1063
	48	\$1066	1066	1139	1139
	54	\$1118	—	1189	—
	60	\$1184	—	1255	—
	66	\$1244	—	1315	—
	72	\$1276	—	1347	—
E	24	\$871	871	942	942
	30	\$918	918	989	989
	36	\$965	965	1035	1035
	42	\$1041	1041	1113	1113
	48	\$1071	1071	1143	1143
	54	\$1132	—	1205	—
	60	\$1155	—	1227	—
	66	\$1183	—	1254	—
	72	\$1210	—	1282	—
F	24	\$959	959	1030	1030
	30	\$1005	1005	1077	1077
	36	\$1054	1054	1126	1126
	42	\$1101	1101	1173	1173
	48	\$1185	1185	1256	1256
	54	\$1227	—	1297	—
	60	\$1272	—	1343	—
	66	\$1376	—	1446	—
	72	\$1402	—	1473	—

Pari Screen, Height Adjustable Tables *continued*

Step 5. Cable Trough

For privacy & modesty (42" high/10" below surface) (B), privacy & modesty (46" high/10" below surface) (D), or privacy & modesty (53" high/10" below surface) (F)

NC	no cable way <input type="checkbox"/>	+\$0
CW	cable way <input type="checkbox"/>	+\$25

Step 6. Fabric

Price Category 1	+\$0
Price Category 2	+\$23
Price Category 3	+\$49
Price Category 4	+\$96
Price Category 5	+\$162
Price Category B	+\$86
Price Category C	+\$121
Price Category E	+\$182

Surface-Attached Screen, Flat Edge

Y1118.

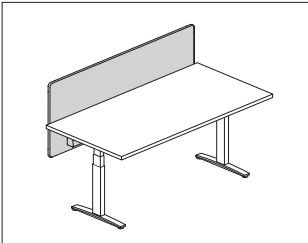

Product Information

Description

This surface-attached tackable screen attaches to an individual table, desk, or work surface. It has a frameless all-fabric design with a flat edge, and comes in privacy and modesty sizes. Attachment hardware included.

Notes

Privacy and modesty panel actual width is 2" less than specified width.

Privacy screen (A) top edge is 13" above top of work surface; bottom edge is 3¾" below work surface.

Privacy & modesty screen (B) top edge is 13" above top of work surface; bottom edge is 10" below work surface.

Privacy screen (A) top edge aligns with the 42" high Canvas datum line; bottom edge is 4" below work surface.

Privacy & modesty screen (B) top edge aligns with the 42" high Canvas datum line; bottom edge is 9" below work surface.

Privacy screen (C) top edge aligns with the 46" high Canvas datum line; bottom edge is 4" below work surface.

Privacy & modesty screen (D) top edge aligns with the 46" high Canvas datum line; bottom edge is 9" below work surface.

Privacy screen (E) top edge aligns with the 53" high Canvas datum line; bottom edge is 4" below work surface.

Privacy & modesty screen (F) top edge aligns with the 53" high Canvas datum line; bottom edge is 9" below work surface.

Screens 54" wide and wider include an additional 1"-wide center mounting bracket.

Recommended mounting creates a 1" gap between back edge of surface and the screen to accommodate cable routing and the attachment or clamp-mounting of other hardware to the surface.

Optional cable management trough is only available when specifying privacy & modesty height option (B). Trough finish is graphite.

Attachment brackets are inset from edge of screen by approximately 8" and require 2½" of work surface for attachment.

Attachment bracket finish is painted graphite.

Screen accepts Customer's Own Material (COM). Yardage is estimated for nondirectional 54"-wide fabrics.

For vertical fabric direction (T):

Height—Yardage

- A—1.51
- B—1.89
- C—1.76
- D—2.14
- E—2.21
- F—2.58

For horizontal fabric direction (R):

Width—Yardage

For heights A/B:

- 24—0.88
- 30—1.07
- 36—1.26
- 42—1.45
- 48—1.64
- 54—1.83
- 60—2.02
- 66—2.21
- 72—2.39

For heights C/D/E/F:

- 24—1.76
- 30—2.14
- 36—2.52
- 42—2.90
- 48—3.28
- 54—3.65
- 60—4.03
- 66—4.41
- 72—4.79

For information on multiple quantities or directional fabrics, contact COM Department. See Order Information in Appendices.

MicrobeCare™ is an antimicrobial coating applied to the fabric surface of this product.

MicrobeCare™ protects products from mold, mildew, algae, and bacteria that cause deterioration, discoloration, odors, and stains.

MicrobeCare™ is registered with the US Environmental Protection Agency (EPA).

Dimensions

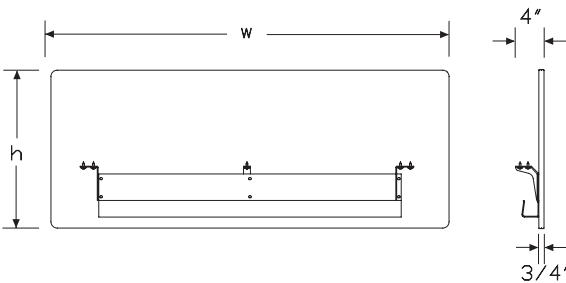

Surface-Attached Screen, Flat Edge

continued

Specification Information

Step 1.

Y1118. ☐ A

Step 2. Height

A privacy (42" high) ☐ A

B privacy & modesty (42" high/ 9" below surface) ☐ A

C privacy (46" high) ☐ A

D privacy & modesty (46" high/ 9" below surface) ☐ A

E privacy (53" high) ☐ A

F privacy & modesty (53" high/ 9" below surface) ☐ A

Step 3. Width

24 24" wide ☐ A

30 30" wide ☐ A

36 36" wide ☐ A

42 42" wide ☐ A

48 48" wide ☐ A

54 54" wide ☐ A

60 60" wide ☐ A

66 66" wide ☐ A

72 72" wide ☐ A

Step 4. Surface Material

For 24" wide (24), 30" wide (30), 36" wide (36), 42" wide (42), or 48" wide (48)

R tackable fabric, horizontal ☐ A

T tackable fabric ☐ A

D tackable fabric, horizontal with MicrobeCare™ ☐ A

E tackable fabric with MicrobeCare™ ☐ A

For 54" wide (54), 60" wide (60), 66" wide (66), or 72" wide (72)

R tackable fabric, horizontal ☐ A

D tackable fabric, horizontal with MicrobeCare™ ☐ A

Prices for Steps 1-4.

	R	T	D	E
Y1118. A 24	\$406	406	477	477
30	\$438	438	510	510
36	\$522	522	594	594
42	\$562	562	633	633
48	\$602	602	672	672
54	\$639	—	710	—
60	\$694	—	765	—
66	\$726	—	798	—
72	\$774	—	845	—

B 24	\$505	505	575	575
30	\$544	544	616	616
36	\$583	583	655	655
42	\$624	624	695	695
48	\$656	656	729	729
54	\$692	—	762	—
60	\$715	—	786	—
66	\$780	—	852	—
72	\$838	—	910	—
C 24	\$506	506	578	578
30	\$558	558	629	629
36	\$600	600	671	671
42	\$660	660	732	732
48	\$740	740	810	810
54	\$779	—	851	—
60	\$871	—	942	—
66	\$916	—	986	—
72	\$982	—	1053	—
D 24	\$635	635	708	708
30	\$709	709	780	780
36	\$790	790	860	860
42	\$808	808	880	880
48	\$842	842	914	914
54	\$866	—	935	—
60	\$958	—	1029	—
66	\$1035	—	1108	—
72	\$1078	—	1150	—
E 24	\$690	690	760	760
30	\$699	699	770	770
36	\$718	718	789	789
42	\$844	844	916	916
48	\$873	873	945	945
54	\$895	—	966	—
60	\$935	—	1006	—
66	\$1020	—	1092	—
72	\$1086	—	1157	—
F 24	\$834	834	906	906
30	\$844	844	916	916
36	\$858	858	930	930
42	\$873	873	945	945
48	\$885	885	957	957
54	\$896	—	967	—
60	\$991	—	1063	—
66	\$1042	—	1114	—
72	\$1259	—	1330	—

Canvas Vista™ Height Adjustable Table

Surface-Attached Screen, Flat Edge

continued

Step 5. Cable Trough		
<i>For privacy & modesty (42" high/ 9" below surface) (B), privacy & modesty (46" high/ 9" below surface) (D), or privacy & modesty (53" high/ 9" below surface) (F)</i>		
NC	no cable way A	+\$0
CW	cable way A	+\$25

Step 6. Fabric		
Price Category 1		+\$0
Price Category 2		+\$25
Price Category 3		+\$59
Price Category 4		+\$112
Price Category 5		+\$146
Price Category B		+\$97
Price Category C		+\$133
Price Category E		+\$182

<i>For tackable fabric, horizontal (R) or tackable fabric, horizontal with MicrobeCare™ (D)</i>		
Price Category 1		+\$0
Price Category 2		+\$25
Price Category 3		+\$59
Price Category 4		+\$112
Price Category 5		+\$146
Price Category B		+\$97
Price Category C		+\$133

Canvas Vista™ Height Adjustable Table

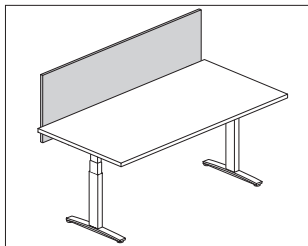

Product Information

Description

This screen attaches to an individual height adjustable work surface. It has a laminate surface with frameless design and comes in privacy and modesty sizes. Attachment hardware included.

Notes

Privacy and modesty panel actual width is 2" less than specified width.

Privacy screen (13A) top edge aligns with the 42"-high Canvas datum line; bottom edge is 4" below work surface.

Privacy & modesty screen (13B) top edge aligns with the 42"-high Canvas datum line; bottom edge is 11 1/8" below work surface.

Screens 54" wide and wider include an additional 1"-wide center mounting bracket.

Recommended mounting creates a 1" gap between back edge of surface and the screen to accommodate cable routing and the attachment or clamp-mounting of other hardware to the surface.

Optional cable management trough is only available when specifying privacy & modesty height option (13B). Trough finish is graphite.

Attachment brackets are inset from edge of screen by approximately 8" and require 2 1/2" of work surface for attachment.

Attachment bracket finish is painted graphite.

Dimensions

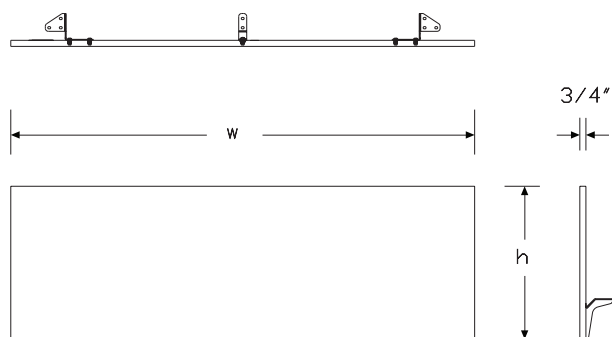

Specification Information

Step 1.

Y1120.

Step 2. Height

13A privacy (13 1/2" above worksurface)

13B privacy & modesty (13 1/2" above worksurface/11 1/8" below worksurface)

Step 3. Width

24 24" wide

30 30" wide

36 36" wide

42 42" wide

48 48" wide

54 54" wide

60 60" wide

66 66" wide

72 72" wide

Step 4. Surface Material

L thermally-fused laminate

U thermally-fused laminate/universal edge

Prices for Steps 1-4.

			L	U
Y1120.	13A	24	\$277	277
		30	\$295	295
		36	\$310	310
		42	\$324	324
		48	\$340	340
		54	\$354	354
		60	\$365	365
		66	\$377	377
		72	\$391	391
	13B	24	\$342	342
		30	\$360	360
		36	\$379	379
		42	\$399	399
		48	\$417	417
		54	\$432	432
		60	\$451	451
		66	\$463	463
		72	\$479	479

Laminate Screen, Surface Attached

continued

Step 5. Grain Direction

For 24" wide (24), 30" wide (30), 36" wide (36), 42" wide (42), 48" wide (48), 54" wide (54), or 60" wide (60)

VTG	vertical grain	+\$0
HRG	horizontal grain	+\$0

For 66" wide (66) or 72" wide (72)

HRG	horizontal grain	+\$0
------------	------------------	------

Step 6. Cable Trough

For privacy (13½" above worksurface) (13A)

NC	no cable way	+\$0
-----------	--------------	------

For privacy & modesty (13½" above worksurface/11⅞" below worksurface) (13B)

NC	no cable way	+\$0
CW	cable way	+\$25

Step 7. Surface Finish

125	natural maple (CP)	+\$0
126	natural cherry (CP)	+\$0
127	walnut (CP)	+\$0
139	light ash (CP)	+\$0
140	warm ash (CP)	+\$0
76	light brown walnut	+\$0
8Q	folkstone grey (CP)	+\$0
91	white (CP)	+\$0
98	studio white (CP)	+\$0
CL	cool grey neutral	+\$0
HP	light anigre	+\$0
LBA	clear on ash (CP)	+\$0
LBR	phantom ecru	+\$0
LBS	phantom cocoa	+\$0
LBU	medium matte walnut (CP)	+\$0
LBV	warm grey teak	+\$0
LBB	oak on ash (CP)	+\$0
LBC	walnut on ash (CP)	+\$0
LBF	neutral twill	+\$0
LBJ	graphite twill	+\$0
LBQ	white twill	+\$0
LU	soft white	+\$0
WL	warm stone (CP)	+\$0
WN	warm grey neutral	+\$0

Step 8. Edge Finish

For thermally-fused laminate (L)

125	natural maple (CP)	+\$0
126	natural cherry (CP)	+\$0
127	walnut (CP)	+\$0
139	light ash (CP)	+\$0
140	warm ash (CP)	+\$0
UBK	ultra black (CP)	+\$0
76	light brown walnut	+\$0
8Q	folkstone grey (CP)	+\$0
91	white (CP)	+\$0
98	studio white (CP)	+\$0
CL	cool grey neutral	+\$0
HF	inner tone light	+\$0
HP	light anigre	+\$0
LBA	clear on ash (CP)	+\$0
LBR	phantom ecru	+\$0
LBS	phantom cocoa	+\$0
LBU	medium matte walnut (CP)	+\$0
LBV	warm grey teak	+\$0
LBB	oak on ash (CP)	+\$0
LBC	walnut on ash (CP)	+\$0
LBF	neutral twill	+\$0
LBJ	graphite twill	+\$0
LBQ	white twill	+\$0
LU	soft white	+\$0
WL	warm stone (CP)	+\$0
WN	warm grey neutral	+\$0

For thermally-fused laminate/universal edge (U)

PLY	plywood edge	+\$50
------------	--------------	-------

Credenza with 2" Base, Individual Box/File

L2CF.

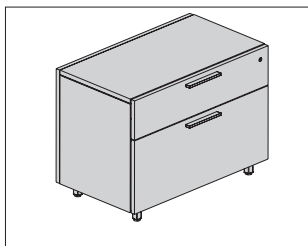

Product Information

Description

This individual credenza provides drawer storage on 1 side with a box drawer and file drawer. It can be used freestanding or with a structural support bracket to support the chase. Credenza is available with laminate case and drawer fronts. It has a recessed 2"-high base, base with fronts to floor, or 2"-high feet with 1" leveling glides. False back panel is optional.

Notes

Counterweight is required and is specified with each individual storage unit. Box and file drawers have full-extension slides. File drawers accommodate side-to-side letter filing. For front-to-back filing of letter- or legal-size hanging files, order optional file converter (L29P.15) separately. Specify 2 file converters per drawer.

Actual credenza depth is 16 1/2"; actual width is 29 7/8"; actual height is 22".

Order optional accessories separately:

- Structural support, low storage to chase (FG292.1B)

Grain direction is vertical on fronts, sides, and back/false back panel.

For keyed-alike locks, order lock plugs separately. See keyed-alike information in appendices.

See planning guide for additional configuration information and dimensions.

Dimensions

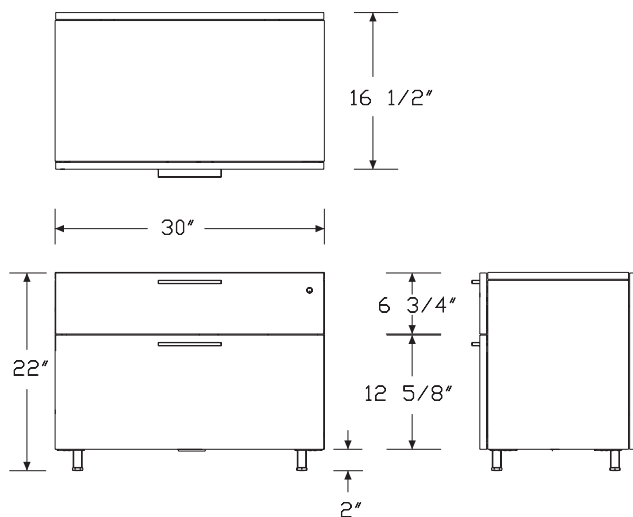

Specification Information

Step 1.

L2CF.21

Step 2. Width

30 30" wide +\$2541

Step 3. Depth

16 16.5" deep +\$0

Step 4. Base/Foot Height

1 base +\$35

3 base with fronts to floor +\$65

5 tube foot +\$156

9 c-foot +\$197

Step 5. Configuration

BF box/file - 30" wide module +\$0

Step 6. Case Material

L thermally-fused laminate case material +\$0

Step 7. Front Material

L thermally-fused laminate front material +\$0

Step 8. Pull Type

A arc pull +\$0

K bar pull +\$0

U flush pull +\$0

Step 9. False Back Panel

N no back panel +\$0

B back panel, matches finish of drawer fronts +\$254

Credenza with 2" Base, Individual
Box/File *continued*

Step 10. Case Finish		
125	natural maple (CP)	+\$0
126	natural cherry (CP)	+\$0
127	walnut (CP)	+\$0
139	light ash (CP)	+\$0
140	warm ash (CP)	+\$0
76	light brown walnut	+\$0
8Q	folkstone grey (CP)	+\$0
91	white (CP)	+\$0
98	studio white (CP)	+\$0
CL	cool grey neutral	+\$0
G1	graphite (CP)	+\$0
HP	light anigre	+\$0
LBA	clear on ash (CP)	+\$0
LBB	oak on ash (CP)	+\$0
LBC	walnut on ash (CP)	+\$0
LBF	neutral twill	+\$0
LBJ	graphite twill	+\$0
LBQ	white twill	+\$0
LBR	phantom ecru	+\$0
LBS	phantom cocoa	+\$0
LBU	medium matte walnut (CP)	+\$0
LBV	warm grey teak	+\$0
LU	soft white	+\$0
WL	warm stone (CP)	+\$0
WN	warm grey neutral	+\$0

Step 11. Front Finish		
125	natural maple (CP)	+\$0
126	natural cherry (CP)	+\$0
127	walnut (CP)	+\$0
139	light ash (CP)	+\$0
140	warm ash (CP)	+\$0
76	light brown walnut	+\$0
8Q	folkstone grey (CP)	+\$0
91	white (CP)	+\$0
98	studio white (CP)	+\$0
CL	cool grey neutral	+\$0
G1	graphite (CP)	+\$0
HP	light anigre	+\$0
LBA	clear on ash (CP)	+\$0
LBB	oak on ash (CP)	+\$0
LBC	walnut on ash (CP)	+\$0
LBF	neutral twill	+\$0
LBJ	graphite twill	+\$0
LBQ	white twill	+\$0
LBR	phantom ecru	+\$0
LBS	phantom cocoa	+\$0
LBU	medium matte walnut (CP)	+\$0
LBV	warm grey teak	+\$0
LU	soft white	+\$0
WL	warm stone (CP)	+\$0
WN	warm grey neutral	+\$0

Step 12. Pull Finish		
<i>For arc pull (A)</i>		
NH	brushed nickel	+\$0
NK	black nickel	+\$0
Smooth Paint		
<i>For bar pull (K) or flush pull (U)</i>		
8Q	folkstone grey (CP)	+\$0
91	white (CP)	+\$0
98	studio white (CP)	+\$0
G1	graphite (CP)	+\$0
WL	warm stone (CP)	+\$0

Credenza with 2" Base, Individual Box/File *continued*

Metallic Paint

For bar pull (K) or flush pull (U)

611	beige mist metallic (CP)	+\$0
613	silver (CP)	+\$0
SNA	satin aluminum	+\$0
SNB	satin bronze	+\$0
SNC	satin carbon	+\$0

Sand Texture Paint

For bar pull (K) or flush pull (U)

DB3	glacier	+\$10
DN2	nightfall	+\$10
DR1	canyon	+\$10
OLF	olive	+\$10
UBK	ultra black (CP)	+\$0

Step 13. Foot Finish

For tube foot (5) or c-foot (9)

Smooth Paint

8Q	folkstone grey (CP)	+\$0
91	white (CP)	+\$0
98	studio white (CP)	+\$0
CL	cool grey neutral	+\$0
WL	warm stone (CP)	+\$0
WN	warm grey neutral	+\$0

Metallic Paint

611	beige mist metallic (CP)	+\$0
613	silver (CP)	+\$0
EH	metallic bronze	+\$0
SNA	satin aluminum	+\$10
SNB	satin bronze	+\$10
SNC	satin carbon	+\$10

Sand Texture Paint

UBK	ultra black (CP)	+\$0
G1	graphite (CP)	+\$0

Step 14. Counterweight

CB	counterweight	+\$0
-----------	---------------	------

Step 15. Lock Option

KA	keyed alike	+\$0
KC	keyed differently, chrome	+\$0
KD	keyed differently, black	+\$0

Credenza with 2" Base, Individual Box/File + Door L2CF.

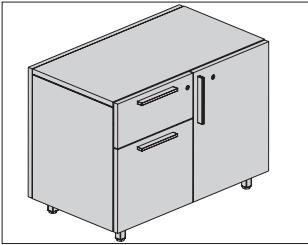

Product Information

Description

This individual credenza provides 6 configurations of 15", 18" and 30"-wide box drawer, file drawer, and cabinet modules on 1 side of the unit. It can be used freestanding or with a structural support bracket to support the chase. Credenza is available with laminate case and fronts. It has a recessed 2"-high base, base with fronts to floor, or 2"-high feet with 1" leveling glides. False back panel is optional.

Notes

Counterweight is required and is specified with each individual storage unit. Box and file drawers have full-extension slides. File drawers 15" wide accommodate front-to-back filing. File drawers 30" wide accommodate side-to-side letter filing. For front-to-back filing of letter- or legal-size hanging files, order optional file converter (L29P.15) separately. Specify 2 file converters per drawer.

Actual credenza depth is 16 1/2"; actual height is 22".

Actual credenza widths are:

Nominal—Actual

30"—29 5/8"

45"—44 3/4"

48"—47 3/4"

Order optional accessories separately:

- Structural support, low storage to chase (FG292.1B)

Grain direction is vertical on fronts, sides, and back/false back panel.

For keyed-alike locks, order lock plugs separately. See keyed-alike information in appendices.

See planning guide for additional configuration information and dimensions.

Dimensions

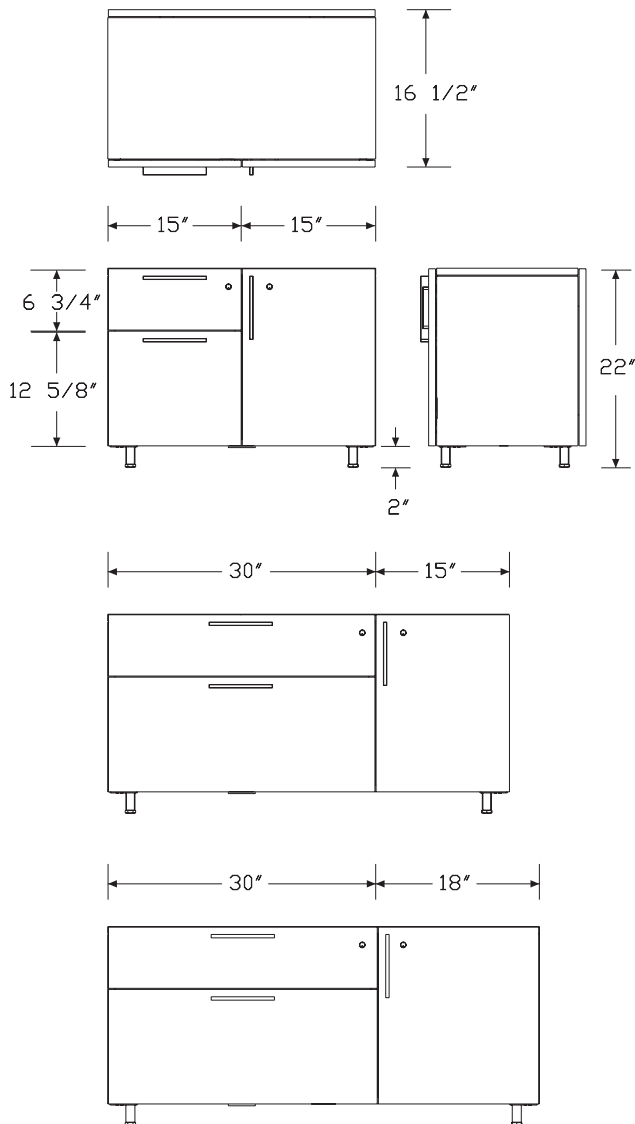

Credenza with 2" Base, Individual Box/File + Door *continued*

Specification Information		
Step 1.		
L2CF.22		
Step 2. Width		
30	30" wide	+\$2696
45	45" wide	+\$3174
48	48" wide	+\$3212
Step 3. Depth		
16	16.5" deep	+\$0
Step 4. Base/Foot Height		
1	base	+\$35
3	base with fronts to floor	+\$65
5	tube foot	+\$156
9	c-foot	+\$197
Step 5. Configuration		
<i>For 30" wide (30)</i>		
B1	box/file, door - 15" wide modules	+\$0
D1	door, box/file - 15" wide modules	+\$0
<i>For 45" wide (45)</i>		
B2	box/file - 30" wide module, door - 15" wide module	+\$0
D2	door - 15" wide module, box/file - 30" wide module	+\$0
<i>For 48" wide (48)</i>		
B3	box/file - 30" wide module, door - 18" wide module	+\$0
D3	door - 18" wide module, box/file - 30" wide module	+\$0
Step 6. Case Material		
L	thermally-fused laminate case material	+\$0
Step 7. Front Material		
L	thermally-fused laminate front material	+\$0
Step 8. Pull Type		
A	arc pull	+\$0
K	bar pull	+\$0
U	flush pull	+\$0

Step 9. False Back Panel		
N	no back panel	+\$0
B	back panel, matches finish of the front panels and drawer fronts	+\$254
Step 10. Case Finish		
125	natural maple (CP)	+\$0
126	natural cherry (CP)	+\$0
127	walnut (CP)	+\$0
139	light ash (CP)	+\$0
140	warm ash (CP)	+\$0
76	light brown walnut	+\$0
8Q	folkstone grey (CP)	+\$0
91	white (CP)	+\$0
98	studio white (CP)	+\$0
CL	cool grey neutral	+\$0
G1	graphite (CP)	+\$0
HP	light anigre	+\$0
LBA	clear on ash (CP)	+\$0
LBB	oak on ash (CP)	+\$0
LBC	walnut on ash (CP)	+\$0
LBF	neutral twill	+\$0
LBJ	graphite twill	+\$0
LBQ	white twill	+\$0
LBR	phantom ecru	+\$0
LBS	phantom cocoa	+\$0
LBU	medium matte walnut (CP)	+\$0
LBV	warm grey teak	+\$0
LU	soft white	+\$0
WL	warm stone (CP)	+\$0
WN	warm grey neutral	+\$0

Credenza with 2" Base, Individual
Box/File + Door *continued*

Step 11. Front Finish

125	natural maple (CP)	+\$0
126	natural cherry (CP)	+\$0
127	walnut (CP)	+\$0
139	light ash (CP)	+\$0
140	warm ash (CP)	+\$0
76	light brown walnut	+\$0
8Q	folkstone grey (CP)	+\$0
91	white (CP)	+\$0
98	studio white (CP)	+\$0
CL	cool grey neutral	+\$0
G1	graphite (CP)	+\$0
HP	light anigre	+\$0
LBA	clear on ash (CP)	+\$0
LBB	oak on ash (CP)	+\$0
LBC	walnut on ash (CP)	+\$0
LBF	neutral twill	+\$0
LBJ	graphite twill	+\$0
LBQ	white twill	+\$0
LBR	phantom ecru	+\$0
LBS	phantom cocoa	+\$0
LBU	medium matte walnut (CP)	+\$0
LBV	warm grey teak	+\$0
LU	soft white	+\$0
WL	warm stone (CP)	+\$0
WN	warm grey neutral	+\$0

Step 12. Pull Finish

For arc pull (A)

NH	brushed nickel	+\$0
NK	black nickel	+\$0

Smooth Paint

For bar pull (K) or flush pull (U)

8Q	folkstone grey (CP)	+\$0
91	white (CP)	+\$0
98	studio white (CP)	+\$0
G1	graphite (CP)	+\$0
WL	warm stone (CP)	+\$0

Metallic Paint

For bar pull (K) or flush pull (U)

611	beige mist metallic (CP)	+\$0
613	silver (CP)	+\$0
SNA	satin aluminum	+\$10
SNB	satin bronze	+\$10
SNC	satin carbon	+\$10

Sand Texture Paint

For bar pull (K) or flush pull (U)

DB3	glacier	+\$10
DN2	nightfall	+\$10
DR1	canyon	+\$10
OLF	olive	+\$10
UBK	ultra black (CP)	+\$0

Step 13. Foot Finish

For tube foot (5) or c-foot (9)

Smooth Paint

8Q	folkstone grey (CP)	+\$0
91	white (CP)	+\$0
98	studio white (CP)	+\$0
CL	cool grey neutral	+\$0
WL	warm stone (CP)	+\$0
WN	warm grey neutral	+\$0

Metallic Paint

611	beige mist metallic (CP)	+\$0
613	silver (CP)	+\$0
SNA	satin aluminum	+\$10
SNB	satin bronze	+\$10
SNC	satin carbon	+\$10
EH	metallic bronze	+\$0

Sand Texture Paint

UBK	ultra black (CP)	+\$0
G1	graphite (CP)	+\$0

Step 14. Counterweight

CB	counterweight	+\$0
----	---------------	------

Step 15. Lock Option

KA	keyed alike	+\$0
KC	keyed differently, chrome	+\$0
KD	keyed differently, black	+\$0

Credenza with 8" Base, Individual 1 L2CF. Module

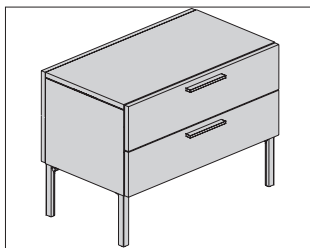

Product Information

Description

This individual credenza provides drawer storage on 1 side with 2 box drawers and can be used freestanding or with a structural support bracket to support the chase. Options include a lock or no lock and a false back panel. Credenza is available with laminate case and drawer fronts and has 8"-high feet with 1½" leveling glides.

Notes

Counterweight is required and is specified with each individual storage unit.

Box drawers have full-extension slides.

Actual credenza depth is 16½"; actual width is 29⅞"; actual height is 22".

Order optional accessories separately:

- Structural support, low storage to chase (FG292.1B)

Grain direction is vertical on fronts, sides, and back/false back panel.

For keyed-alike locks, order lock plugs separately. See keyed-alike

information in appendices.

See planning guide for additional configuration information and dimensions.

Dimensions

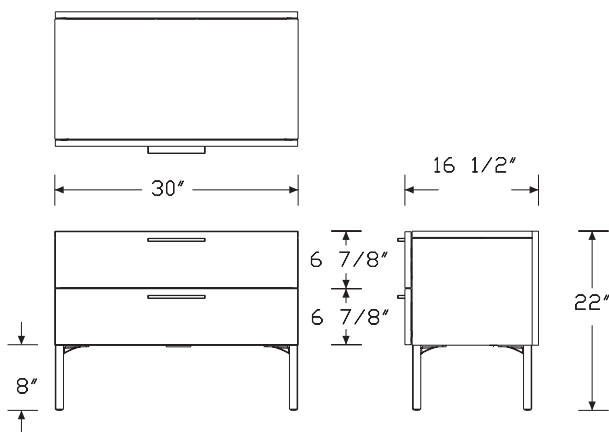

Specification Information

Step 1.

L2CF.81

Step 2. Width

30 30" wide +\$2748

Step 3. Depth

16 16.5" deep +\$0

Step 4. Base/Foot Height

8 8" foot +\$0

Step 5. Configuration

BB box/box - 30" wide module +\$0

Step 6. Case Material

L thermally-fused laminate case material +\$0

Step 7. Front Material

L thermally-fused laminate front material +\$0

Step 8. Pull Type

A arc pull +\$0

K bar pull +\$0

U flush pull +\$0

Step 9. False Back Panel

N no back panel +\$0

B back panel, matches finish of drawer fronts +\$254

Step 10. Lock

L lock +\$0

N no lock -\$15

Credenza with 8" Base, Individual 1

Module *continued*

Step 11. Case Finish		
125	natural maple (CP)	+\$0
126	natural cherry (CP)	+\$0
127	walnut (CP)	+\$0
139	light ash (CP)	+\$0
140	warm ash (CP)	+\$0
76	light brown walnut	+\$0
8Q	folkstone grey (CP)	+\$0
91	white (CP)	+\$0
98	studio white (CP)	+\$0
CL	cool grey neutral	+\$0
G1	graphite (CP)	+\$0
HP	light anigre	+\$0
LBA	clear on ash (CP)	+\$0
LBB	oak on ash (CP)	+\$0
LBC	walnut on ash (CP)	+\$0
LBF	neutral twill	+\$0
LBJ	graphite twill	+\$0
LBQ	white twill	+\$0
LBR	phantom ecru	+\$0
LBS	phantom cocoa	+\$0
LBU	medium matte walnut (CP)	+\$0
LBV	warm grey teak	+\$0
LU	soft white	+\$0
WL	warm stone (CP)	+\$0
WN	warm grey neutral	+\$0

Step 12. Front Finish		
125	natural maple (CP)	+\$0
126	natural cherry (CP)	+\$0
127	walnut (CP)	+\$0
139	light ash (CP)	+\$0
140	warm ash (CP)	+\$0
76	light brown walnut	+\$0
8Q	folkstone grey (CP)	+\$0
91	white (CP)	+\$0
98	studio white (CP)	+\$0
CL	cool grey neutral	+\$0
G1	graphite (CP)	+\$0
HP	light anigre	+\$0
LBA	clear on ash (CP)	+\$0
LBB	oak on ash (CP)	+\$0
LBC	walnut on ash (CP)	+\$0
LBF	neutral twill	+\$0
LBJ	graphite twill	+\$0
LBQ	white twill	+\$0
LBR	phantom ecru	+\$0
LBS	phantom cocoa	+\$0
LBU	medium matte walnut (CP)	+\$0
LBV	warm grey teak	+\$0
LU	soft white	+\$0
WL	warm stone (CP)	+\$0
WN	warm grey neutral	+\$0

Step 13. Pull Finish		
<i>For arc pull (A)</i>		
NH	brushed nickel <input type="checkbox"/> A	+\$0
NK	black nickel <input type="checkbox"/> A	+\$0
Smooth Paint		
<i>For bar pull (K) or flush pull (U)</i>		
8Q	folkstone grey (CP)	+\$0
91	white (CP)	+\$0
98	studio white (CP)	+\$0
G1	graphite (CP)	+\$0
WL	warm stone (CP)	+\$0

Credenza with 8" Base, Individual 1

Module *continued*

Metallic Paint

For bar pull (K) or flush pull (U)

611	beige mist metallic (CP)	+\$0
613	silver (CP)	+\$0
SNA	satin aluminum	+\$10
SNB	satin bronze	+\$10
SNC	satin carbon	+\$10

Sand Texture Paint

For bar pull (K) or flush pull (U)

DB3	glacier	+\$10
DN2	nightfall	+\$10
DR1	canyon	+\$10
OLF	olive	+\$10
UBK	ultra black (CP)	+\$0

Step 14. Foot Finish

Smooth Paint

8Q	folkstone grey (CP)	+\$0
91	white (CP)	+\$0
98	studio white (CP)	+\$0
CL	cool grey neutral	+\$0
WL	warm stone (CP)	+\$0
WN	warm grey neutral	+\$0

Metallic Paint

611	beige mist metallic (CP)	+\$0
613	silver (CP)	+\$0
EH	metallic bronze	+\$0

Sand Texture Paint

UBK	ultra black (CP)	+\$0
G1	graphite (CP)	+\$0

Step 15. Counterweight

CB	counterweight	+\$0
-----------	---------------	------

Step 16. Lock Option

For lock (L)

KA	keyed alike	+\$0
KC	keyed differently, chrome	+\$0
KD	keyed differently, black	+\$0

Credenza with 8" Base, Individual 2 L2CF. Module - 30" Wide

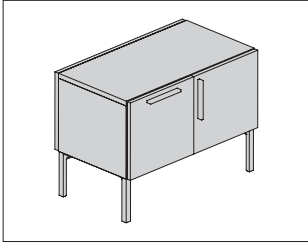

Product Information

Description

This individual credenza provides 4 configurations of 15"-wide file drawer and cabinet modules on 1 side of the unit. It can be used freestanding or with a structural support bracket to support the chase. Options include a lock or no lock and a false back panel. Credenza is available with laminate case and fronts and has 8"-high feet with 1½" leveling glides.

Notes

Counterweight is required and is specified with each individual storage unit. File drawers have full-extension slides and accommodate front-to-back filing. Actual credenza depth is 16½"; actual width is 29⅝"; actual height is 22".

Order optional accessories separately:

- Structural support, low storage to chase (FG292.1B)

Grain direction is vertical on fronts, sides, and back/false back panel.

For keyed-alike locks, order lock plugs separately. See keyed-alike information in appendices.

See planning guide for additional configuration information and dimensions.

Dimensions

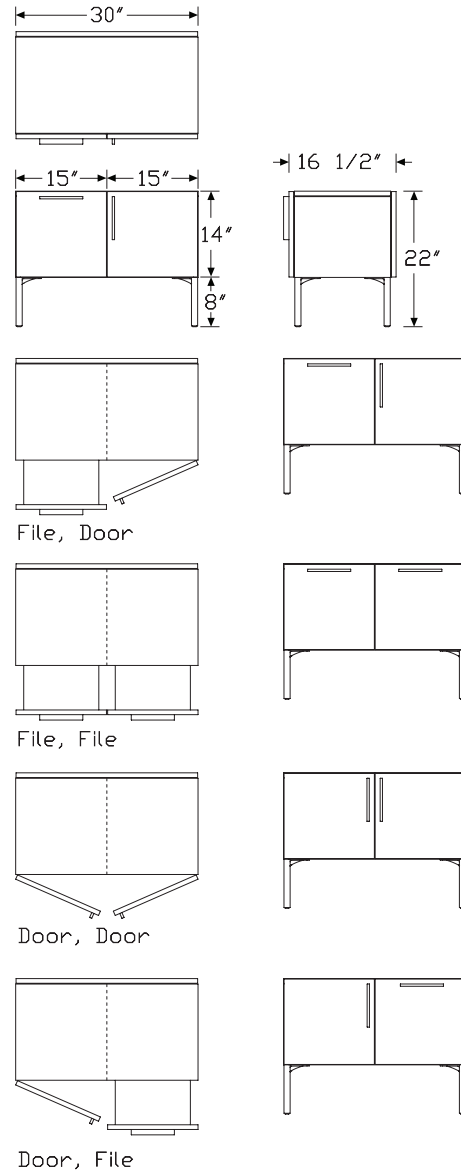

Credenza with 8" Base, Individual 2

Module - 30" Wide *continued*

Specification Information		
Step 1.		
L2CF.82		
Step 2. Width		
30	30" wide	+\$2406
Step 3. Depth		
16	16.5" deep	+\$0
Step 4. Base/Foot Height		
8	8" foot	+\$0
Step 5. Configuration		
FF	file, file - 15" wide modules	+\$334
DD	door, door - 15" wide modules	+\$0
FD	file, door - 15" wide modules	+\$162
DF	door, file - 15" wide modules	+\$162
Step 6. Case Material		
L	thermally-fused laminate case material	+\$0
Step 7. Front Material		
L	thermally-fused laminate front material	+\$0
Step 8. Pull Type		
A	arc pull	+\$0
K	bar pull	+\$0
U	flush pull	+\$0
Step 9. False Back Panel		
N	no back panel	+\$0
B	back panel, matches finish of the front panels and drawer fronts	+\$254
Step 10. Lock		
L	lock	+\$0
N	no lock	-\$32

Step 11. Case Finish		
125	natural maple (CP)	+\$0
126	natural cherry (CP)	+\$0
127	walnut (CP)	+\$0
139	light ash (CP)	+\$0
140	warm ash (CP)	+\$0
76	light brown walnut	+\$0
8Q	folkstone grey (CP)	+\$0
91	white (CP)	+\$0
98	studio white (CP)	+\$0
CL	cool grey neutral	+\$0
G1	graphite (CP)	+\$0
HP	light anigre	+\$0
LBA	clear on ash (CP)	+\$0
LBB	oak on ash (CP)	+\$0
LBC	walnut on ash (CP)	+\$0
LBF	neutral twill	+\$0
LBJ	graphite twill	+\$0
LBQ	white twill	+\$0
LBR	phantom ecru	+\$0
LBS	phantom cocoa	+\$0
LBU	medium matte walnut (CP)	+\$0
LBV	warm grey teak	+\$0
LU	soft white	+\$0
WL	warm stone (CP)	+\$0
WN	warm grey neutral	+\$0

Credenza with 8" Base, Individual 2

Module - 30" Wide *continued*

Step 12. Front Finish		
125	natural maple (CP)	+\$0
126	natural cherry (CP)	+\$0
127	walnut (CP)	+\$0
139	light ash (CP)	+\$0
140	warm ash (CP)	+\$0
76	light brown walnut	+\$0
8Q	folkstone grey (CP)	+\$0
91	white (CP)	+\$0
98	studio white (CP)	+\$0
CL	cool grey neutral	+\$0
G1	graphite (CP)	+\$0
HP	light anigre	+\$0
LBA	clear on ash (CP)	+\$0
LBB	oak on ash (CP)	+\$0
LBC	walnut on ash (CP)	+\$0
LBF	neutral twill	+\$0
LBJ	graphite twill	+\$0
LBQ	white twill	+\$0
LBR	phantom ecru	+\$0
LBS	phantom cocoa	+\$0
LBU	medium matte walnut (CP)	+\$0
LBV	warm grey teak	+\$0
LU	soft white	+\$0
WL	warm stone (CP)	+\$0
WN	warm grey neutral	+\$0

Step 13. Pull Finish		
<i>For arc pull (A)</i>		
NH	brushed nickel	+\$0
NK	black nickel	+\$0
Smooth Paint		
<i>For bar pull (K) or flush pull (U)</i>		
8Q	folkstone grey (CP)	+\$0
91	white (CP)	+\$0
98	studio white (CP)	+\$0
G1	graphite (CP)	+\$0
WL	warm stone (CP)	+\$0

Metallic Paint		
<i>For bar pull (K) or flush pull (U)</i>		
611	beige mist metallic (CP)	+\$0
613	silver (CP)	+\$0
SNA	satin aluminum	+\$10
SNB	satin bronze	+\$10
SNC	satin carbon	+\$10

Sand Texture Paint		
<i>For bar pull (K) or flush pull (U)</i>		
DB3	glacier	+\$0
DN2	nightfall	+\$0
DR1	canyon	+\$0
OLF	olive	+\$0
UBK	ultra black (CP)	+\$0

Step 14. Foot Finish		
Smooth Paint		
8Q	folkstone grey (CP)	+\$0
91	white (CP)	+\$0
98	studio white (CP)	+\$0
CL	cool grey neutral	+\$0
WL	warm stone (CP)	+\$0
WN	warm grey neutral	+\$0

Metallic Paint		
611	beige mist metallic (CP)	+\$0
613	silver (CP)	+\$0
SNA	satin aluminum	+\$10
SNB	satin bronze	+\$10
SNC	satin carbon	+\$10
EH	metallic bronze	+\$0

Sand Texture Paint		
UBK	ultra black (CP)	+\$0
G1	graphite (CP)	+\$0

Step 15. Counterweight		
<i>For file, file - 15" wide modules (FF), file, door - 15" wide modules (FD), or door, file - 15" wide modules (DF)</i>		
CB	counterweight	+\$0

Credenza with 8" Base, Individual 2
Module - 30" Wide *continued*

Step 16. Lock Option

For lock (L)

KA	keyed alike	+\$0
KC	keyed differently, chrome	+\$0
KD	keyed differently, black	+\$0

Credenza with 8" Base, Individual 2 Module - 45" Wide L2CF.

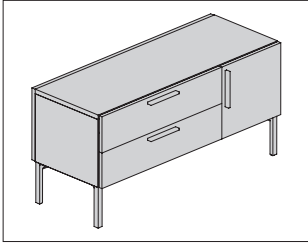

Product Information

Description

This individual credenza provides 6 configurations of 15"- and 30"-wide box drawer, file drawer, cabinet, and tip-out bin modules on 1 side of the unit. It can be used freestanding or with a structural support bracket to support the chase. Options include a lock or no lock and a false back panel. Credenza is available with laminate case and fronts and has 8"-high feet with 1½" leveling glides.

Notes

Counterweight is required and is specified with each individual storage unit. Box and file drawers have full-extension slides. File drawers accommodate front-to-back filing.

Actual credenza depth is 16½"; actual width is 44¾"; actual height is 22".

Order optional accessories separately:

- Structural support, low storage to chase (FG292.1B)

Grain direction is vertical on fronts, sides, and back/false back panel.

For keyed-alike locks, order lock plugs separately. See keyed-alike information in appendices.

Dimensional illustration does not include all possible configurations.

See planning guide for additional configuration information and dimensions.

Dimensions

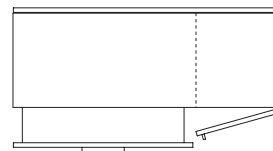
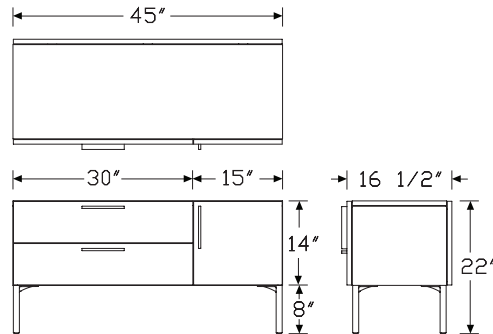

Box/Box, Door

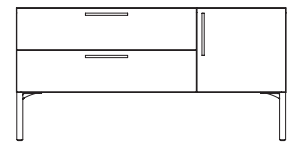

Box/Box, File

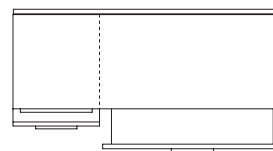
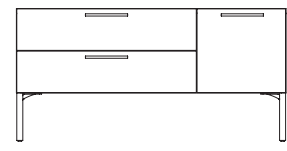

Tip-Out Bin, Box/Box

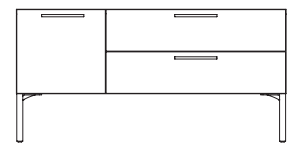

Credenza with 8" Base, Individual 2

Module - 45" Wide *continued*

Specification Information		
Step 1.		
L2CF.82		
Step 2. Width		
45	45" wide	+\$3281
Step 3. Depth		
16	16.5" deep	+\$0
Step 4. Base/Foot Height		
8	8" foot	+\$0
Step 5. Configuration		
2BB	tip-out bin - 15" wide module, box/box - 30" wide module	+\$191
BB2	box/box - 30" wide module, tip-out bin - 15" wide module	+\$191
BBD	box/box - 30" wide module, door - 15" wide module	+\$0
BBF	box/box - 30" wide module, file - 15" wide module	+\$169
DBB	door - 15" wide module, box/box - 30" wide module	+\$0
FBB	file - 15" wide module, box/box - 30" wide module	+\$169
Step 6. Case Material		
L	thermally-fused laminate case material	+\$0
Step 7. Front Material		
L	thermally-fused laminate front material	+\$0
Step 8. Pull Type		
A	arc pull	+\$0
K	bar pull	+\$0
U	flush pull	+\$0
Step 9. False Back Panel		
N	no back panel	+\$0
B	back panel, matches finish of the front panels and drawer fronts	+\$325
Step 10. Lock		
L	lock	+\$0
N	no lock	-\$32

Step 11. Case Finish		
125	natural maple (CP)	+\$0
126	natural cherry (CP)	+\$0
127	walnut (CP)	+\$0
139	light ash (CP)	+\$0
140	warm ash (CP)	+\$0
76	light brown walnut	+\$0
8Q	folkstone grey (CP)	+\$0
91	white (CP)	+\$0
98	studio white (CP)	+\$0
CL	cool grey neutral	+\$0
G1	graphite (CP)	+\$0
HP	light anigre	+\$0
LBA	clear on ash (CP)	+\$0
LBB	oak on ash (CP)	+\$0
LBC	walnut on ash (CP)	+\$0
LBF	neutral twill	+\$0
LBJ	graphite twill	+\$0
LBQ	white twill	+\$0
LBR	phantom ecru	+\$0
LBS	phantom cocoa	+\$0
LBU	medium matte walnut (CP)	+\$0
LBV	warm grey teak	+\$0
LU	soft white	+\$0
WL	warm stone (CP)	+\$0
WN	warm grey neutral	+\$0

Credenza with 8" Base, Individual 2

Module - 45" Wide *continued*

Step 12. Front Finish		
125	natural maple (CP)	+\$0
126	natural cherry (CP)	+\$0
127	walnut (CP)	+\$0
139	light ash (CP)	+\$0
140	warm ash (CP)	+\$0
76	light brown walnut	+\$0
8Q	folkstone grey (CP)	+\$0
91	white (CP)	+\$0
98	studio white (CP)	+\$0
CL	cool grey neutral	+\$0
G1	graphite (CP)	+\$0
HP	light anigre	+\$0
LBA	clear on ash (CP)	+\$0
LBB	oak on ash (CP)	+\$0
LBC	walnut on ash (CP)	+\$0
LBF	neutral twill	+\$0
LBJ	graphite twill	+\$0
LBQ	white twill	+\$0
LBR	phantom ecru	+\$0
LBS	phantom cocoa	+\$0
LBU	medium matte walnut (CP)	+\$0
LBV	warm grey teak	+\$0
LU	soft white	+\$0
WL	warm stone (CP)	+\$0
WN	warm grey neutral	+\$0

Step 13. Pull Finish		
<i>For arc pull (A)</i>		
NH	brushed nickel	+\$0
NK	black nickel	+\$0
Smooth Paint		
<i>For bar pull (K) or flush pull (U)</i>		
8Q	folkstone grey (CP)	+\$0
91	white (CP)	+\$0
98	studio white (CP)	+\$0
G1	graphite (CP)	+\$0
WL	warm stone (CP)	+\$0

Metallic Paint		
<i>For bar pull (K) or flush pull (U)</i>		
611	beige mist metallic (CP)	+\$0
613	silver (CP)	+\$0
SNA	satin aluminum	+\$10
SNB	satin bronze	+\$10
SNC	satin carbon	+\$10

Sand Texture Paint		
<i>For bar pull (K) or flush pull (U)</i>		
DB3	glacier	+\$10
DN2	nightfall	+\$10
DR1	canyon	+\$10
OLF	olive	+\$10
UBK	ultra black (CP)	+\$0

Step 14. Foot Finish		
Smooth Paint		
8Q	folkstone grey (CP)	+\$0
91	white (CP)	+\$0
98	studio white (CP)	+\$0
CL	cool grey neutral	+\$0
WL	warm stone (CP)	+\$0
WN	warm grey neutral	+\$0

Metallic Paint		
611	beige mist metallic (CP)	+\$0
613	silver (CP)	+\$0
SNA	satin aluminum	+\$10
SNB	satin bronze	+\$10
SNC	satin carbon	+\$10
EH	metallic bronze	+\$0

Sand Texture Paint		
UBK	ultra black (CP)	+\$0
G1	graphite (CP)	+\$0

Step 15. Counterweight		
CB	counterweight	+\$0

Step 16. Lock Option		
<i>For lock (L)</i>		
KA	keyed alike	+\$0
KC	keyed differently, chrome	+\$0
KD	keyed differently, black	+\$0

Credenza with 8" Base, Individual 3 Module

L2CF.

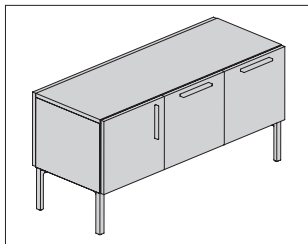

Product Information

Description

This individual credenza provides 10 configurations of 15"-wide file drawer, cabinet, and tip-out bin modules on 1 side of the unit. It can be used freestanding or with a structural support bracket to support the chase. Options include a lock or no lock and a false back panel. Credenza is available with laminate case and fronts and has 8"-high feet with 1½" leveling glides.

Notes

Counterweight is required and is specified with each individual storage unit. File drawers have full-extension slides and accommodate front-to-back filing. Actual credenza depth is 16½"; actual width is 44½"; actual height is 22". Order optional accessories separately:

- Structural support, low storage to chase (FG292.1B)

Grain direction is vertical on fronts, sides, and back/false back panel. For keyed-alike locks, order lock plugs separately. See keyed-alike information in appendices. Dimensional illustration does not include all possible configurations. See planning guide for additional configuration information and dimensions.

Dimensions

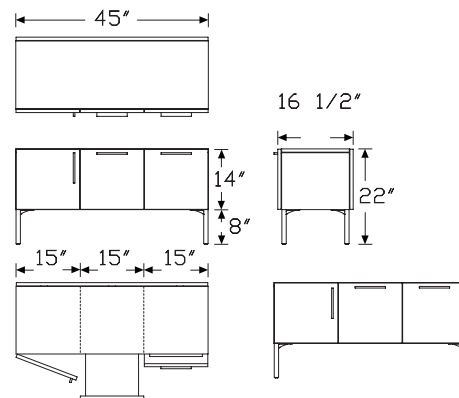

Door, File, Tip-Out Bin

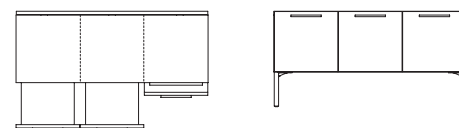

File, File, Tip-Out Bin

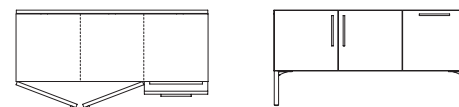

Door, Door, Tip-Out Bin

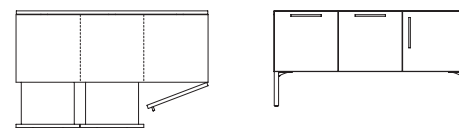

File, File, Door

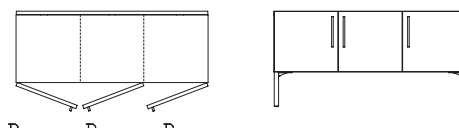

Door, Door, Door

Credenza with 8" Base, Individual 3

Module *continued*

Specification Information		
Step 1.		
L2CF.83		
Step 2. Width		
45	45" wide	+\$2981
Step 3. Depth		
16	16.5" deep	+\$0
Step 4. Base/Foot Height		
8	8" foot	+\$0
Step 5. Configuration		
FFD	file, file, door - 15" wide modules	+\$350
DFF	door, file, file - 15" wide modules	+\$350
FF2	file, file, tip-out bin - 15" wide modules	+\$528
2FF	tip-out bin, file, file - 15" wide modules	+\$528
FFF	file, file, file - 15" wide modules	+\$522
DDD	door, door, door - 15" wide modules	+\$0
DD2	door, door, tip-out bin - 15" wide modules	+\$191
2DD	tip-out bin, door, door - 15" wide modules	+\$191
DF2	door, file, tip-out bin - 15" wide modules	+\$340
2FD	tip-out bin, file, door - 15" wide modules	+\$340
Step 6. Case Material		
L	thermally-fused laminate case material	+\$0
Step 7. Front Material		
L	thermally-fused laminate front material	+\$0
Step 8. Pull Type		
A	arc pull	+\$0
K	bar pull	+\$0
U	flush pull	+\$0
Step 9. False Back Panel		
N	no back panel	+\$0
B	back panel, matches finish of the front panels and drawer fronts	+\$325
Step 10. Lock		
L	lock	+\$0
N	no lock	-\$52

Step 11. Case Finish		
125	natural maple (CP)	+\$0
126	natural cherry (CP)	+\$0
127	walnut (CP)	+\$0
139	light ash (CP)	+\$0
140	warm ash (CP)	+\$0
76	light brown walnut	+\$0
8Q	folkstone grey (CP)	+\$0
91	white (CP)	+\$0
98	studio white (CP)	+\$0
CL	cool grey neutral	+\$0
G1	graphite (CP)	+\$0
HP	light anigre	+\$0
LBA	clear on ash (CP)	+\$0
LBB	oak on ash (CP)	+\$0
LBC	walnut on ash (CP)	+\$0
LBF	neutral twill	+\$0
LBJ	graphite twill	+\$0
LBQ	white twill	+\$0
LBR	phantom ecru	+\$0
LBS	phantom cocoa	+\$0
LBU	medium matte walnut (CP)	+\$0
LBV	warm grey teak	+\$0
LU	soft white	+\$0
WL	warm stone (CP)	+\$0
WN	warm grey neutral	+\$0

Credenza with 8" Base, Individual 3

Module *continued*

Step 12. Front Finish		
125	natural maple (CP)	+\$0
126	natural cherry (CP)	+\$0
127	walnut (CP)	+\$0
139	light ash (CP)	+\$0
140	warm ash (CP)	+\$0
76	light brown walnut	+\$0
8Q	folkstone grey (CP)	+\$0
91	white (CP)	+\$0
98	studio white (CP)	+\$0
CL	cool grey neutral	+\$0
G1	graphite (CP) A	+\$0
HP	light anigre	+\$0
LBA	clear on ash (CP)	+\$0
LBB	oak on ash (CP)	+\$0
LBC	walnut on ash (CP)	+\$0
LBF	neutral twill	+\$0
LBJ	graphite twill	+\$0
LBQ	white twill	+\$0
LBR	phantom ecru	+\$0
LBS	phantom cocoa	+\$0
LBU	medium matte walnut (CP)	+\$0
LBV	warm grey teak	+\$0
LU	soft white	+\$0
WL	warm stone (CP)	+\$0
WN	warm grey neutral	+\$0

Step 13. Pull Finish		
<i>For arc pull (A)</i>		
NH	brushed nickel	+\$0
NK	black nickel	+\$0
Smooth Paint		
<i>For bar pull (K) or flush pull (U)</i>		
8Q	folkstone grey (CP)	+\$0
91	white (CP)	+\$0
98	studio white (CP)	+\$0
G1	graphite (CP)	+\$0
WL	warm stone (CP)	+\$0

Metallic Paint		
<i>For bar pull (K) or flush pull (U)</i>		
611	beige mist metallic (CP)	+\$0
613	silver (CP)	+\$0
SNA	satin aluminum	+\$10
SNB	satin bronze	+\$10
SNC	satin carbon	+\$10

Sand Texture Paint		
<i>For bar pull (K) or flush pull (U)</i>		
DB3	glacier	+\$10
DN2	nightfall	+\$10
DR1	canyon	+\$10
OLF	olive	+\$10
UBK	ultra black (CP)	+\$0

Step 14. Foot Finish		
Smooth Paint		
8Q	folkstone grey (CP)	+\$0
91	white (CP)	+\$0
98	studio white (CP)	+\$0
CL	cool grey neutral	+\$0
WL	warm stone (CP)	+\$0
WN	warm grey neutral	+\$0

Metallic Paint		
611	beige mist metallic (CP)	+\$0
613	silver (CP)	+\$0
SNA	satin aluminum	+\$10
SNB	satin bronze	+\$10
SNC	satin carbon	+\$10
EH	metallic bronze	+\$0

Sand Texture Paint		
UBK	ultra black (CP)	+\$0
G1	graphite (CP)	+\$0

Step 15. Counterweight		
<i>For file, file, door - 15" wide modules (FFD), door, file, file - 15" wide modules (DFF), file, file, tip-out bin - 15" wide modules (FF2), tip-out bin, file, file - 15" wide modules (2FF), file, file, file - 15" wide modules (FFF), door, file, tip-out bin - 15" wide modules (DF2), or tip-out bin, file, door - 15" wide modules (2FD)</i>		
CB	counterweight	+\$0

Credenza with 8" Base, Individual 3
Module *continued*

Step 16. Lock Option		
<i>For lock (L)</i>		
KA	keyed alike	+\$0
KC	keyed differently, chrome	+\$0
KD	keyed differently, black	+\$0

Credenza with 2" Base, Shared Box/ File L2CFS.

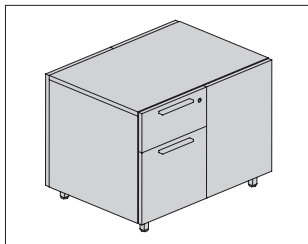

Product Information

Description

This shared credenza provides a 15"-wide box drawer and file drawer on each side of the unit. It can be used freestanding or with a structural support bracket to support the chase. Credenza is available with laminate case and drawer fronts. It has a recessed 2"-high base, base with fronts to floor, or 2"-high feet with 1" leveling glides or casters. False back panel is optional.

Notes

Shared storage works best with Canvas Vista™ residing underneath the chase or any benching application between two users.

Box and file drawers have full-extension slides. File drawers accommodate front-to-back filing.

Actual credenza depth is 21³/₄"; actual width is 29⁵/₈"; actual height is 22".

Order optional accessories separately:

- Structural support, low storage to chase (FG292.1A)
- Add-on cushion top (FF891.)

Grain direction is vertical on front, side, and back panels.

For keyed-alike locks, order lock plugs separately. See keyed-alike information in appendices.

See planning guide for additional configuration information and dimensions.

Dimensions

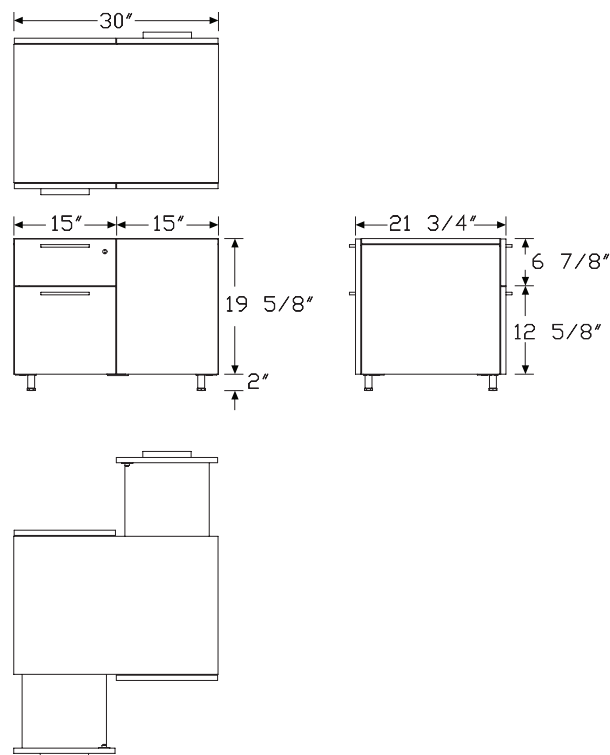

Credenza with 2" Base, Shared Box/
File *continued*

Specification Information		
Step 1.		
L2CFS.22		
Step 2. Width		
30	30" wide	+\$3745
Step 3. Depth		
22	22" deep	+\$0
Step 4. Base/Foot Height		
1	base	+\$35
3	base with fronts to floor	+\$65
5	tube foot	+\$156
9	c-foot	+\$197
Step 5. Configuration		
BFX	box/file, back panel - 15" wide modules	+\$0
Step 6. Case Material		
L	thermally-fused laminate case material	+\$0
Step 7. Front Material		
L	thermally-fused laminate front material	+\$0
Step 8. Pull Type		
A	arc pull	+\$0
K	bar pull	+\$0
U	flush pull	+\$0

Step 9. Case Finish		
125	natural maple (CP)	+\$0
126	natural cherry (CP)	+\$0
127	walnut (CP)	+\$0
139	light ash (CP)	+\$0
140	warm ash (CP)	+\$0
76	light brown walnut	+\$0
8Q	folkstone grey (CP)	+\$0
91	white (CP)	+\$0
98	studio white (CP)	+\$0
CL	cool grey neutral	+\$0
G1	graphite (CP)	+\$0
HP	light anigre	+\$0
LBA	clear on ash (CP)	+\$0
LBB	oak on ash (CP)	+\$0
LBC	walnut on ash (CP)	+\$0
LBF	neutral twill	+\$0
LBJ	graphite twill	+\$0
LBQ	white twill	+\$0
LBR	phantom ecru	+\$0
LBS	phantom cocoa	+\$0
LBU	medium matte walnut (CP)	+\$0
LBV	warm grey teak	+\$0
LU	soft white	+\$0
WL	warm stone (CP)	+\$0
WN	warm grey neutral	+\$0
X1	chalk white	+\$0

Credenza with 2" Base, Shared Box/
File *continued*

Step 10. Front Finish		
125	natural maple (CP)	+\$0
126	natural cherry (CP)	+\$0
127	walnut (CP)	+\$0
139	light ash (CP)	+\$0
140	warm ash (CP)	+\$0
76	light brown walnut	+\$0
8Q	folkstone grey (CP)	+\$0
91	white (CP)	+\$0
98	studio white (CP)	+\$0
CL	cool grey neutral	+\$0
G1	graphite (CP)	+\$0
HP	light anigre	+\$0
LBA	clear on ash (CP)	+\$0
LBB	oak on ash (CP)	+\$0
LBC	walnut on ash (CP)	+\$0
LBF	neutral twill	+\$0
LBJ	graphite twill	+\$0
LBQ	white twill	+\$0
LBR	phantom ecru	+\$0
LBS	phantom cocoa	+\$0
LBU	medium matte walnut (CP)	+\$0
LBV	warm grey teak	+\$0
LU	soft white	+\$0
WL	warm stone (CP)	+\$0
WN	warm grey neutral	+\$0

Step 11. Pull Finish		
<i>For arc pull (A)</i>		
NH	brushed nickel	+\$0
NK	black nickel	+\$0
Smooth Paint		
<i>For bar pull (K) or flush pull (U)</i>		
8Q	folkstone grey (CP)	+\$0
91	white (CP)	+\$0
98	studio white (CP)	+\$0
G1	graphite (CP)	+\$0
WL	warm stone (CP)	+\$0

Metallic Paint		
<i>For bar pull (K) or flush pull (U)</i>		
611	beige mist metallic (CP)	+\$0
613	silver (CP)	+\$0
SNA	satin aluminum	+\$0
SNB	satin bronze	+\$0
SNC	satin carbon	+\$0
Sand Texture Paint		
<i>For bar pull (K) or flush pull (U)</i>		
DB3	glacier	+\$10
DN2	nightfall	+\$10
DR1	canyon	+\$10
OLF	olive	+\$10
UBK	ultra black (CP)	+\$0

Step 12. Foot Finish		
<i>For tube foot (5) or c-foot (9)</i>		
Smooth Paint		
8Q	folkstone grey (CP)	+\$0
91	white (CP)	+\$0
98	studio white (CP)	+\$0
CL	cool grey neutral	+\$0
WL	warm stone (CP)	+\$0
WN	warm grey neutral	+\$0

Metallic Paint		
611	beige mist metallic (CP)	+\$0
613	silver (CP)	+\$0
EH	metallic bronze	+\$0
Sand Texture Paint		
UBK	ultra black (CP)	+\$0
G1	graphite (CP)	+\$0
Step 13. Lock Option		
KA	keyed alike	+\$0
KC	keyed differently, chrome	+\$0
KD	keyed differently, black	+\$0

Credenza with 2" Base, Shared Box/ File + Half-Depth Door L2CFS.

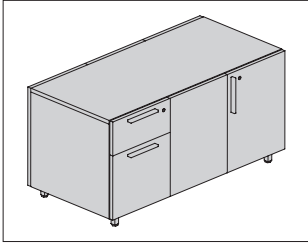

Product Information

Description

This shared credenza provides 2 configurations of 15"- and 18"-wide box drawer, file drawer, and cabinet modules on each side of the unit. It can be used freestanding or with a structural support bracket to support the chase. Credenza is available with laminate case and fronts. It has a recessed 2"-high base, base with fronts to floor, or 2"-high feet with 1" leveling glides or casters. False back panel is optional.

Notes

Shared storage works best with Canvas Vista™ residing underneath the chase or any benching application between two users.

Box and file drawers have full-extension slides. File drawers accommodate front-to-back filing.

Actual credenza depth is 21 3/4"; actual height is 22".

Actual credenza widths are:

Nominal—Actual

45"—44 1/2"

48"—47 3/4"

Order optional accessories separately:

- Structural support, low storage to chase (FG292.1A)
- Add-on cushion top (FF891.)

Grain direction is vertical on front, side, and back panels.

For keyed-alike locks, order lock plugs separately. See keyed-alike information in appendices.

See planning guide for additional configuration information and dimensions.

Dimensions

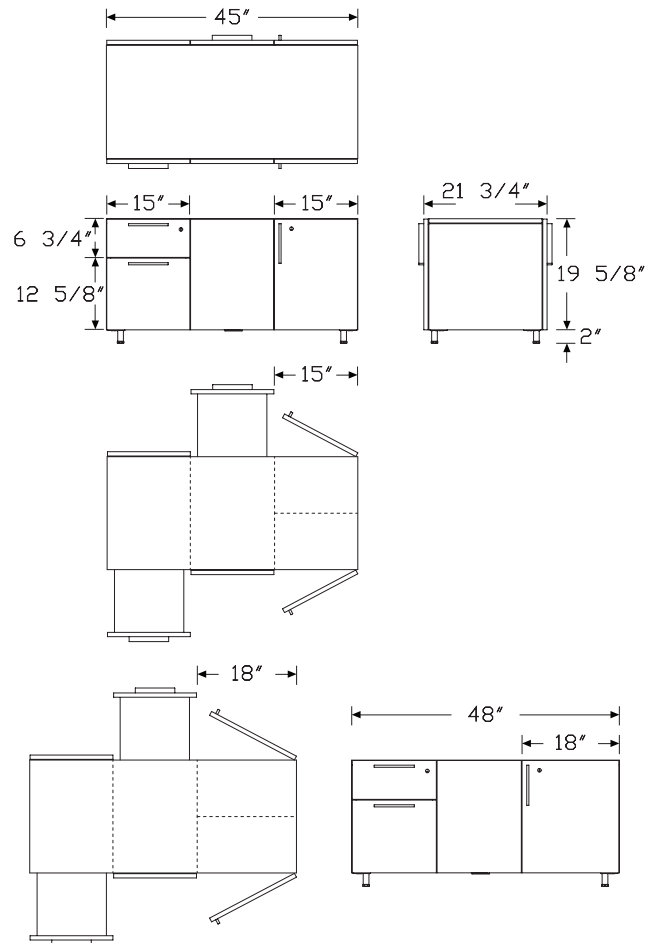

Credenza with 2" Base, Shared Box/
File + Half-Depth Door *continued*

Specification Information		
Step 1.		
L2CFS.23		
Step 2. Width		
45	45" wide	+\$4829
48	48" wide	+\$4865
Step 3. Depth		
22	22" deep	+\$0
Step 4. Base/Foot Height		
1	base	+\$35
3	base with fronts to floor	+\$65
5	tube foot	+\$156
9	c-foot	+\$197
Step 5. Configuration		
<i>For 45" wide (45)</i>		
BX5	box/file, back panel - 15" wide modules, half-depth door - 15" wide module	+\$0
<i>For 48" wide (48)</i>		
BX8	box/file, back panel - 15" wide modules, half-depth door - 18" wide module	+\$0
Step 6. Case Material		
L	thermally-fused laminate case material	+\$0
Step 7. Front Material		
L	thermally-fused laminate front material	+\$0
Step 8. Pull Type		
A	arc pull	+\$0
K	bar pull	+\$0
U	flush pull	+\$0

Step 9. Case Finish		
125	natural maple (CP)	+\$0
126	natural cherry (CP)	+\$0
127	walnut (CP)	+\$0
139	light ash (CP)	+\$0
140	warm ash (CP)	+\$0
76	light brown walnut	+\$0
8Q	folkstone grey (CP)	+\$0
91	white (CP)	+\$0
98	studio white (CP)	+\$0
CL	cool grey neutral	+\$0
G1	graphite (CP)	+\$0
HP	light anigre	+\$0
LBA	clear on ash (CP)	+\$0
LBB	oak on ash (CP)	+\$0
LBC	walnut on ash (CP)	+\$0
LBF	neutral twill	+\$0
LBJ	graphite twill	+\$0
LBQ	white twill	+\$0
LBR	phantom ecru	+\$0
LBS	phantom cocoa	+\$0
LBU	medium matte walnut (CP)	+\$0
LBV	warm grey teak	+\$0
LU	soft white	+\$0
WL	warm stone (CP)	+\$0
WN	warm grey neutral	+\$0

Credenza with 2" Base, Shared Box/
File + Half-Depth Door *continued*

Step 10. Front Finish

125	natural maple (CP)	+\$0
126	natural cherry (CP)	+\$0
127	walnut (CP)	+\$0
139	light ash (CP)	+\$0
140	warm ash (CP)	+\$0
76	light brown walnut	+\$0
8Q	folkstone grey (CP)	+\$0
91	white (CP)	+\$0
98	studio white (CP)	+\$0
CL	cool grey neutral	+\$0
G1	graphite (CP)	+\$0
HP	light anigre	+\$0
LBA	clear on ash (CP)	+\$0
LBB	oak on ash (CP)	+\$0
LBC	walnut on ash (CP)	+\$0
LBF	neutral twill	+\$0
LBJ	graphite twill	+\$0
LBQ	white twill	+\$0
LBR	phantom ecru	+\$0
LBS	phantom cocoa	+\$0
LBU	medium matte walnut (CP)	+\$0
LBV	warm grey teak	+\$0
LU	soft white	+\$0
WL	warm stone (CP)	+\$0
WN	warm grey neutral	+\$0
X1	chalk white	+\$0

Step 11. Pull Finish

For arc pull (A)

NH	brushed nickel	+\$0
NK	black nickel	+\$0

Smooth Paint

For bar pull (K) or flush pull (U)

8Q	folkstone grey (CP)	+\$0
91	white (CP)	+\$0
98	studio white (CP)	+\$0
G1	graphite (CP)	+\$0
WL	warm stone (CP)	+\$0

Metallic Paint

For bar pull (K) or flush pull (U)

611	beige mist metallic (CP)	+\$0
613	silver (CP)	+\$0
SNA	satin aluminum	+\$0
SNB	satin bronze	+\$0
SNC	satin carbon	+\$0

Sand Texture Paint

For bar pull (K) or flush pull (U)

DB3	glacier	+\$0
DN2	nightfall	+\$0
DR1	canyon	+\$0
OLF	olive	+\$0
UBK	ultra black (CP)	+\$0

Step 12. Foot Finish

For tube foot (5) or c-foot (9)

Smooth Paint

8Q	folkstone grey (CP)	+\$0
91	white (CP)	+\$0
98	studio white (CP)	+\$0
CL	cool grey neutral	+\$0
WL	warm stone (CP)	+\$0
WN	warm grey neutral	+\$0

Metallic Paint

611	beige mist metallic (CP)	+\$0
613	silver (CP)	+\$0
EH	metallic bronze	+\$0

Sand Texture Paint

UBK	ultra black (CP)	+\$0
G1	graphite (CP)	+\$0

Step 13. Lock Option

KA	keyed alike	+\$0
KC	keyed differently, chrome	+\$0
KD	keyed differently, black	+\$0

Credenza with 8" Base, Shared 1 Module

L2CFS.

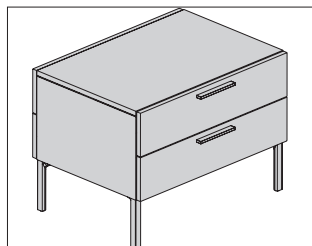

Product Information

Description

This shared credenza provides a 30"-wide box drawer and tip-out bin module on each side of the unit. It can be used freestanding or with a structural support bracket to support the chase. Credenza is available with laminate case and drawer fronts and has 8"-high feet with 1½" leveling glides. Locks are optional.

Notes

Shared storage works best with Canvas Vista™ residing underneath the chase or any benching application between two users.

Box drawers have full-extension slides.

Actual credenza depth is 21¾"; actual width is 29⅞"; actual height is 22".

Order optional accessories separately:

- Structural support, low storage to chase (FG292.1A)
- Add-on cushion top (FF891.)

Grain direction is vertical on front and side panels.

For keyed-alike locks, order lock plugs separately. See keyed-alike information in appendices.

See planning guide for additional configuration information and dimensions.

Dimensions

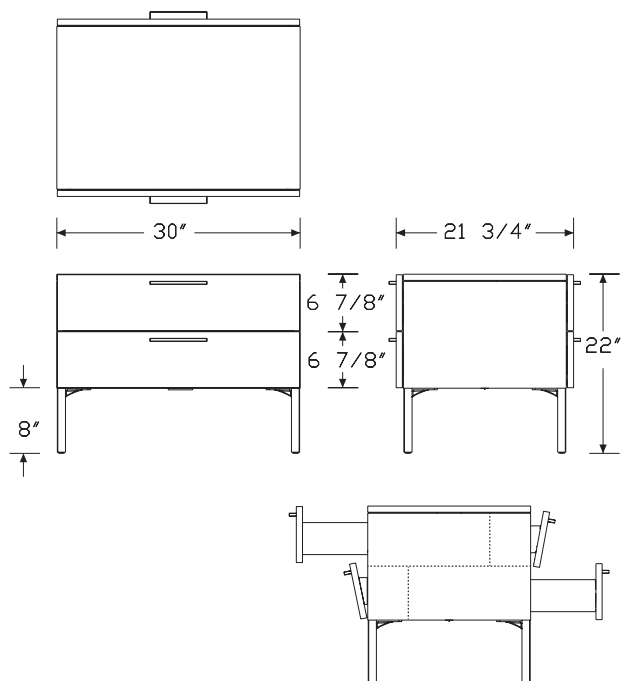

Specification Information

Step 1.

L2CFS.81

Step 2. Width

30 30" wide +\$4193

Step 3. Depth

22 22" deep +\$0

Step 4. Base/Foot Height

8 8" foot +\$0

Step 5. Configuration

1B box/tip-out tray with liner - 30" wide module +\$0

Step 6. Case Material

L thermally-fused laminate case material +\$0

Step 7. Front Material

L thermally-fused laminate front material +\$0

Step 8. Pull Type

A arc pull +\$0

K bar pull +\$0

U flush pull +\$0

Step 9. Lock

L lock +\$0

N no lock -\$67

Credenza with 8" Base, Shared 1

Module *continued*

Step 10. Case Finish		
125	natural maple (CP)	+\$0
126	natural cherry (CP)	+\$0
127	walnut (CP)	+\$0
139	light ash (CP)	+\$0
140	warm ash (CP)	+\$0
76	light brown walnut	+\$0
8Q	folkstone grey (CP)	+\$0
91	white (CP)	+\$0
98	studio white (CP)	+\$0
CL	cool grey neutral	+\$0
G1	graphite (CP)	+\$0
HP	light anigre	+\$0
LBA	clear on ash (CP)	+\$0
LBB	oak on ash (CP)	+\$0
LBC	walnut on ash (CP)	+\$0
LBF	neutral twill	+\$0
LBJ	graphite twill	+\$0
LBQ	white twill	+\$0
LBR	phantom ecru	+\$0
LBS	phantom cocoa	+\$0
LBU	medium matte walnut (CP)	+\$0
LBV	warm grey teak	+\$0
LU	soft white	+\$0
WL	warm stone (CP)	+\$0
WN	warm grey neutral	+\$0

Step 11. Front Finish		
125	natural maple (CP)	+\$0
126	natural cherry (CP)	+\$0
127	walnut (CP)	+\$0
139	light ash (CP)	+\$0
140	warm ash (CP)	+\$0
76	light brown walnut	+\$0
8Q	folkstone grey (CP)	+\$0
91	white (CP)	+\$0
98	studio white (CP)	+\$0
CL	cool grey neutral	+\$0
G1	graphite (CP)	+\$0
HP	light anigre	+\$0
LBA	clear on ash (CP)	+\$0
LBB	oak on ash (CP)	+\$0
LBC	walnut on ash (CP)	+\$0
LBF	neutral twill	+\$0
LBJ	graphite twill	+\$0
LBQ	white twill	+\$0
LBR	phantom ecru	+\$0
LBS	phantom cocoa	+\$0
LBU	medium matte walnut (CP)	+\$0
LBV	warm grey teak	+\$0
LU	soft white	+\$0
WL	warm stone (CP)	+\$0
WN	warm grey neutral	+\$0

Step 12. Pull Finish		
<i>For arc pull (A)</i>		
NH	brushed nickel	+\$0
NK	black nickel	+\$0
Smooth Paint		
<i>For bar pull (K) or flush pull (U)</i>		
8Q	folkstone grey (CP)	+\$0
91	white (CP)	+\$0
98	studio white (CP)	+\$0
G1	graphite (CP)	+\$0
WL	warm stone (CP)	+\$0

Credenza with 8" Base, Shared 1

Module *continued*

Metallic Paint

For bar pull (K) or flush pull (U)

611	beige mist metallic (CP)	+\$0
613	silver (CP)	+\$0
SNA	satin aluminum	+\$0
SNB	satin bronze	+\$0
SNC	satin carbon	+\$0

Sand Texture Paint

For bar pull (K) or flush pull (U)

DB3	glacier	+\$10
DN2	nightfall	+\$10
DR1	canyon	+\$10
OLF	olive	+\$10
UBK	ultra black (CP)	+\$0

Step 13. Foot Finish

Smooth Paint

8Q	folkstone grey (CP)	+\$0
91	white (CP)	+\$0
98	studio white (CP)	+\$0
CL	cool grey neutral	+\$0
WL	warm stone (CP)	+\$0
WN	warm grey neutral	+\$0

Metallic Paint

611	beige mist metallic (CP)	+\$0
613	silver (CP)	+\$0
EH	metallic bronze	+\$0

Sand Texture Paint

UBK	ultra black (CP)	+\$0
G1	graphite (CP)	+\$0

Step 14. Lock Option

For lock (L)

KA	keyed alike	+\$0
KC	keyed differently, chrome	+\$0
KD	keyed differently, black	+\$0

Credenza with 8" Base, Shared 2 Module

L2CFS.

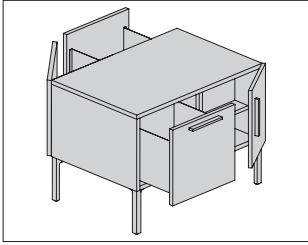

Product Information

Description

This shared credenza provides 3 configurations of 15"-wide file drawer, cabinet, and medicine cabinet modules on each side of the unit. It can be used freestanding or with a structural support bracket to support the chase. Credenza is available with laminate case and fronts and has 8"-high feet with 1½" leveling glides. Locks are optional.

Notes

Shared storage works best with Canvas Vista™ residing underneath the chase or any benching application between two users.

File drawers have full-extension slides and accommodate front-to-back filing. Actual credenza depth is 21¾"; actual width is 29⅝"; actual height is 22".

Order optional accessories separately:

- Structural support, low storage to chase (FG292.1A)
- Add-on cushion top (FF891.)

Grain direction is vertical on front and side panels.

For keyed-alike locks, order lock plugs separately. See keyed-alike information in appendices.

See planning guide for additional configuration information and dimensions.

Dimensions

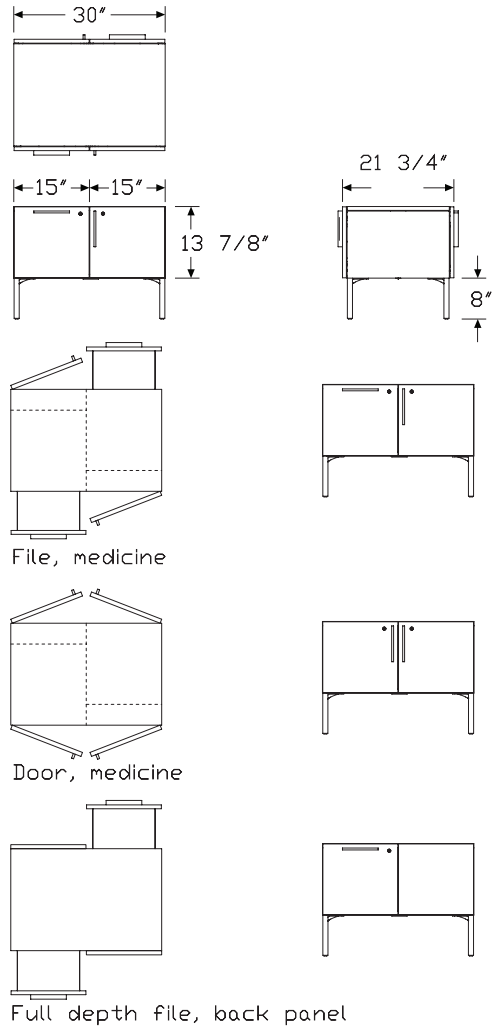

Credenza with 8" Base, Shared 2 Module *continued*

Specification Information		
Step 1.		
L2CFS.82		
Step 2. Width		
30	30" wide	+\$3251
Step 3. Depth		
22	22" deep	+\$0
Step 4. Base/Foot Height		
8	8" foot	+\$0
Step 5. Configuration		
FX	full depth file, back panel - 15" wide modules	+\$0
FM	file, medicine - 15" wide modules	+\$371
DM	door, medicine - 15" wide modules	+\$125
Step 6. Case Material		
L	thermally-fused laminate case material	+\$0
Step 7. Front Material		
L	thermally-fused laminate front material	+\$0
Step 8. Pull Type		
A	arc pull	+\$0
K	bar pull	+\$0
U	flush pull	+\$0
Step 9. Lock		
L	lock	+\$0
N	no lock	-\$67

Step 10. Case Finish		
125	natural maple (CP)	+\$0
126	natural cherry (CP)	+\$0
127	walnut (CP)	+\$0
139	light ash (CP)	+\$0
140	warm ash (CP)	+\$0
76	light brown walnut	+\$0
8Q	folkstone grey (CP)	+\$0
91	white (CP)	+\$0
98	studio white (CP)	+\$0
CL	cool grey neutral	+\$0
G1	graphite (CP)	+\$0
HP	light anigre	+\$0
LBA	clear on ash (CP)	+\$0
LBB	oak on ash (CP)	+\$0
LBC	walnut on ash (CP)	+\$0
LBF	neutral twill	+\$0
LBJ	graphite twill	+\$0
LBQ	white twill	+\$0
LBR	phantom ecru	+\$0
LBS	phantom cocoa	+\$0
LBU	medium matte walnut (CP)	+\$0
LBV	warm grey teak	+\$0
LU	soft white	+\$0
WL	warm stone (CP)	+\$0
WN	warm grey neutral	+\$0

Credenza with 8" Base, Shared 2

Module *continued*

Step 11. Front Finish

125	natural maple (CP)	+\$0
126	natural cherry (CP)	+\$0
127	walnut (CP)	+\$0
139	light ash (CP)	+\$0
140	warm ash (CP)	+\$0
76	light brown walnut	+\$0
8Q	folkstone grey (CP)	+\$0
91	white (CP)	+\$0
98	studio white (CP)	+\$0
CL	cool grey neutral	+\$0
G1	graphite (CP)	+\$0
HP	light anigre	+\$0
LBA	clear on ash (CP)	+\$0
LBB	oak on ash (CP)	+\$0
LBC	walnut on ash (CP)	+\$0
LBF	neutral twill	+\$0
LBJ	graphite twill	+\$0
LBQ	white twill	+\$0
LBR	phantom ecru	+\$0
LBS	phantom cocoa	+\$0
LBU	medium matte walnut (CP)	+\$0
LBV	warm grey teak	+\$0
LU	soft white	+\$0
WL	warm stone (CP)	+\$0
WN	warm grey neutral	+\$0

Step 12. Pull Finish

For arc pull (A)

NH	brushed nickel	+\$0
NK	black nickel	+\$0

Smooth Paint

For bar pull (K) or flush pull (U)

8Q	folkstone grey (CP)	+\$0
91	white (CP)	+\$0
98	studio white (CP)	+\$0
G1	graphite (CP)	+\$0
WL	warm stone (CP)	+\$0

Metallic Paint

For bar pull (K) or flush pull (U)

611	beige mist metallic (CP)	+\$0
613	silver (CP)	+\$0
SNA	satin aluminum	+\$0
SNB	satin bronze	+\$0
SNC	satin carbon	+\$0

Sand Texture Paint

For bar pull (K) or flush pull (U)

DB3	glacier	+\$0
DN2	nightfall	+\$0
DR1	canyon	+\$0
OLF	olive	+\$0
UBK	ultra black (CP)	+\$0

Step 13. Foot Finish

Smooth Paint

8Q	folkstone grey (CP)	+\$0
91	white (CP)	+\$0
98	studio white (CP)	+\$0
CL	cool grey neutral	+\$0
WL	warm stone (CP)	+\$0
WN	warm grey neutral	+\$0

Metallic Paint

611	beige mist metallic (CP)	+\$0
613	silver (CP)	+\$0
EH	metallic bronze	+\$0

Sand Texture Paint

UBK	ultra black (CP)	+\$0
G1	graphite (CP)	+\$0

Step 14. Lock Option

For lock (L)

KA	keyed alike	+\$0
KC	keyed differently, chrome	+\$0
KD	keyed differently, black	+\$0

Credenza with 8" Base, Shared 2 Module - 45" Wide

L2CFS.

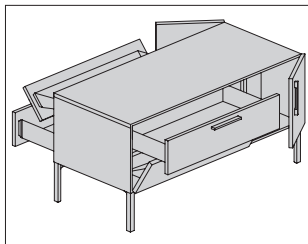

Product Information

Description

This shared credenza provides 2 configurations of 15"- and 30"-wide box drawer, tip-out tray, cabinet, and tip-out bin modules on each side of the unit. It can be used freestanding or with a structural support bracket to support the chase. Credenza is available with laminate case and fronts and has 8"-high feet with 1½" leveling glides. Locks are optional.

Notes

Shared storage works best with Canvas Vista™ residing underneath the chase or any benching application between two users.

Box drawers have full-extension slides.

Actual credenza depth is 21¾"; actual width is 44¾"; actual height is 22".

Order optional accessories separately:

- Structural support, low storage to chase (FG292.1A)
- Add-on cushion top (FF891.)

Grain direction is vertical on front and side panels.

For keyed-alike locks, order lock plugs separately. See keyed-alike information in appendices.

See planning guide for additional configuration information and dimensions.

Dimensions

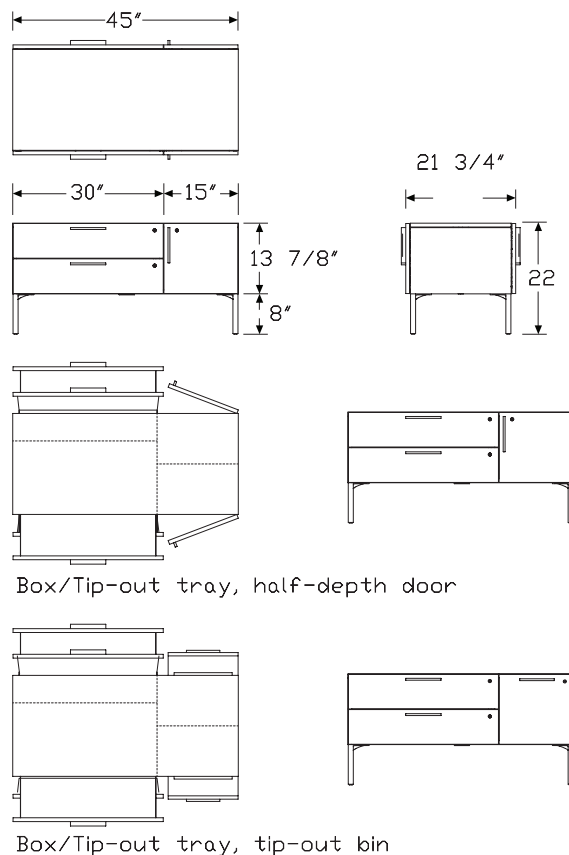

Credenza with 8" Base, Shared 2 Module - 45" Wide *continued*

Specification Information		
Step 1.		
L2CFS.82		
Step 2. Width		
45	45" wide	+\$5104
Step 3. Depth		
22	22" deep	+\$0
Step 4. Base/Foot Height		
8	8" foot	+\$0
Step 5. Configuration		
1B2	box/tip-out tray with liner - 30" wide module, tip-out bin - 15" wide module	+\$350
1BD	box/tip-out tray with liner - 30" wide module, half-depth door- 15" wide module	+\$0
Step 6. Case Material		
L	thermally-fused laminate case material	+\$0
Step 7. Front Material		
L	thermally-fused laminate front material	+\$0
Step 8. Pull Type		
A	arc pull	+\$0
K	bar pull	+\$0
U	flush pull	+\$0
Step 9. Lock		
L	lock	+\$0
N	no lock	-\$100

Step 10. Case Finish		
125	natural maple (CP)	+\$0
126	natural cherry (CP)	+\$0
127	walnut (CP)	+\$0
139	light ash (CP)	+\$0
140	warm ash (CP)	+\$0
76	light brown walnut	+\$0
8Q	folkstone grey (CP)	+\$0
91	white (CP)	+\$0
98	studio white (CP)	+\$0
CL	cool grey neutral	+\$0
G1	graphite (CP)	+\$0
HP	light anigre	+\$0
LBA	clear on ash (CP)	+\$0
LBB	oak on ash (CP)	+\$0
LBC	walnut on ash (CP)	+\$0
LBF	neutral twill	+\$0
LBJ	graphite twill	+\$0
LBQ	white twill	+\$0
LBR	phantom ecru	+\$0
LBS	phantom cocoa	+\$0
LBU	medium matte walnut (CP)	+\$0
LBV	warm grey teak	+\$0
LU	soft white	+\$0
WL	warm stone (CP)	+\$0
WN	warm grey neutral	+\$0

Credenza with 8" Base, Shared 2

Module - 45" Wide *continued*

Step 11. Front Finish

125	natural maple (CP)	+\$0
126	natural cherry (CP)	+\$0
127	walnut (CP)	+\$0
139	light ash (CP)	+\$0
140	warm ash (CP)	+\$0
76	light brown walnut	+\$0
8Q	folkstone grey (CP)	+\$0
91	white (CP)	+\$0
98	studio white (CP)	+\$0
CL	cool grey neutral	+\$0
G1	graphite (CP)	+\$0
HP	light anigre	+\$0
LBA	clear on ash (CP)	+\$0
LBB	oak on ash (CP)	+\$0
LBC	walnut on ash (CP)	+\$0
LBF	neutral twill	+\$0
LBJ	graphite twill	+\$0
LBQ	white twill	+\$0
LBR	phantom ecru	+\$0
LBS	phantom cocoa	+\$0
LBV	medium matte walnut (CP)	+\$0
LBV	warm grey teak	+\$0
LU	soft white	+\$0
WL	warm stone (CP)	+\$0
WN	warm grey neutral	+\$0

Step 12. Pull Finish

For arc pull (A)

NH	brushed nickel	+\$0
NK	black nickel	+\$0

Smooth Paint

For bar pull (K) or flush pull (U)

8Q	folkstone grey (CP)	+\$0
91	white (CP)	+\$0
98	studio white (CP)	+\$0
G1	graphite (CP)	+\$0
WL	warm stone (CP)	+\$0

Metallic Paint

For bar pull (K) or flush pull (U)

611	beige mist metallic (CP)	+\$0
613	silver (CP)	+\$0

Sand Texture Paint

For bar pull (K) or flush pull (U)

DB3	glacier	+\$10
DN2	nightfall	+\$10
DR1	canyon	+\$10
OLF	olive	+\$10
UBK	ultra black (CP)	+\$0

Step 13. Foot Finish

Smooth Paint

8Q	folkstone grey (CP)	+\$0
91	white (CP)	+\$0
98	studio white (CP)	+\$0
CL	cool grey neutral	+\$0
WL	warm stone (CP)	+\$0
WN	warm grey neutral	+\$0

Metallic Paint

611	beige mist metallic (CP)	+\$0
613	silver (CP)	+\$0
EH	metallic bronze	+\$0

Sand Texture Paint

UBK	ultra black (CP)	+\$0
G1	graphite (CP)	+\$0

Step 14. Lock Option

For lock (L)

KA	keyed alike	+\$0
KC	keyed differently, chrome	+\$0
KD	keyed differently, black	+\$0

Credenza with 8" Base, Shared 3 Module

L2CFS.

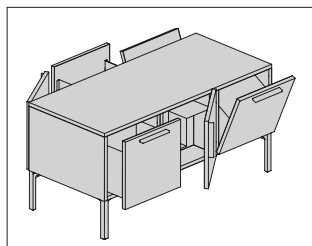

Product Information

Description

This shared credenza provides 6 configurations of 15"-wide file drawer, cabinet, tip-out bin, and medicine cabinet modules on each side of the unit. It can be used freestanding or with a structural support bracket to support the chase. Credenza is available with laminate case and fronts and has 8"-high feet with 1½" leveling glides. Locks are optional.

Notes

Shared storage works best with Canvas Vista™ residing underneath the chase or any benching application between two users.

File drawers have full-extension slides and accommodate front-to-back filing.

Actual credenza depth is 21¾"; actual width is 44½"; actual height is 22".

Order optional accessories separately:

- Structural support, low storage to chase (FG292.1A)
- Add-on cushion top (FF891.)

Grain direction is vertical on front and side panels.

For keyed-alike locks, order lock plugs separately. See keyed-alike information in appendices.

See planning guide for additional configuration information and dimensions.

Dimensions

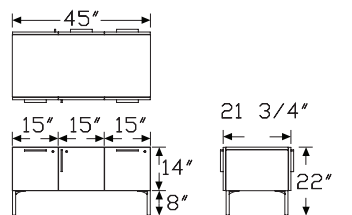

File, Medicine, Tip-Out Bin

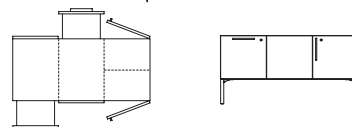

Full-Depth File, Back Panel, Half-Depth Door

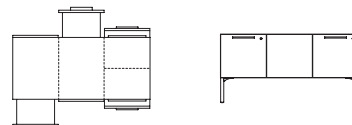

Full-Depth File, Back Panel, Tip-Out Bin

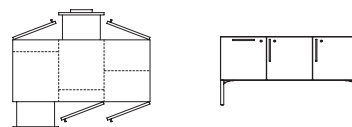

File, Medicine, Half-Depth Door

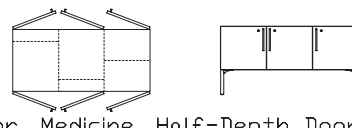

Door, Medicine, Half-Depth Door

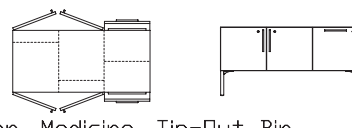

Door, Medicine, Tip-Out Bin

Credenza with 8" Base, Shared 3

Module *continued*

Specification Information		
Step 1.		
L2CFS.83		
Step 2. Width		
45	45" wide	+\$4163
Step 3. Depth		
22	22" deep	+\$0
Step 4. Base/Foot Height		
8	8" foot	+\$0
Step 5. Configuration		
FXD	full-depth file, back panel, half-depth door - 15" wide modules	+\$0
FX2	full-depth file, back panel, tip-out bin - 15" wide modules	+\$350
FMD	file, medicine, half-depth door - 15" wide modules	+\$371
FM2	file, medicine, tip-out bin - 15" wide modules	+\$715
DMD	door, medicine, half-depth door - 15" wide modules	+\$125
DM2	door, medicine, tip-out bin - 15" wide modules	+\$470
Step 6. Case Material		
L	thermally-fused laminate case material	+\$0
Step 7. Front Material		
L	thermally-fused laminate front material	+\$0
Step 8. Pull Type		
A	arc pull	+\$0
K	bar pull	+\$0
U	flush pull	+\$0
Step 9. Lock		
L	lock	+\$0
N	no lock	-\$100

Step 10. Case Finish		
125	natural maple (CP)	+\$0
126	natural cherry (CP)	+\$0
127	walnut (CP)	+\$0
139	light ash (CP)	+\$0
140	warm ash (CP)	+\$0
76	light brown walnut	+\$0
8Q	folkstone grey (CP)	+\$0
91	white (CP)	+\$0
98	studio white (CP)	+\$0
CL	cool grey neutral	+\$0
G1	graphite (CP)	+\$0
HP	light anigre	+\$0
LBA	clear on ash (CP)	+\$0
LBB	oak on ash (CP)	+\$0
LBC	walnut on ash (CP)	+\$0
LBF	neutral twill	+\$0
LBJ	graphite twill	+\$0
LBQ	white twill	+\$0
LBR	phantom ecru	+\$0
LBS	phantom cocoa	+\$0
LBU	medium matte walnut (CP)	+\$0
LBV	warm grey teak	+\$0
LU	soft white	+\$0
WL	warm stone (CP)	+\$0
WN	warm grey neutral	+\$0

Credenza with 8" Base, Shared 3

Module *continued*

Step 11. Front Finish		
125	natural maple (CP)	+\$0
126	natural cherry (CP)	+\$0
127	walnut (CP)	+\$0
139	light ash (CP)	+\$0
140	warm ash (CP)	+\$0
76	light brown walnut	+\$0
8Q	folkstone grey (CP)	+\$0
91	white (CP)	+\$0
98	studio white (CP)	+\$0
CL	cool grey neutral	+\$0
G1	graphite (CP)	+\$0
HP	light anigre	+\$0
LBA	clear on ash (CP)	+\$0
LBB	oak on ash (CP)	+\$0
LBC	walnut on ash (CP)	+\$0
LBF	neutral twill	+\$0
LBJ	graphite twill	+\$0
LBQ	white twill	+\$0
LBR	phantom ecru	+\$0
LBS	phantom cocoa	+\$0
LBU	medium matte walnut (CP)	+\$0
LBV	warm grey teak	+\$0
LU	soft white	+\$0
WL	warm stone (CP)	+\$0
WN	warm grey neutral	+\$0

Step 12. Pull Finish		
<i>For arc pull (A)</i>		
NH	brushed nickel	+\$0
NK	black nickel	+\$0
Smooth Paint		
<i>For bar pull (K) or flush pull (U)</i>		
8Q	folkstone grey (CP)	+\$0
91	white (CP)	+\$0
98	studio white (CP)	+\$0
G1	graphite (CP)	+\$0
WL	warm stone (CP)	+\$0

Metallic Paint		
<i>For bar pull (K) or flush pull (U)</i>		
611	beige mist metallic (CP)	+\$0
613	silver (CP)	+\$0
SNA	satin aluminum	+\$0
SNB	satin bronze	+\$0
SNC	satin carbon	+\$0

Sand Texture Paint		
<i>For bar pull (K) or flush pull (U)</i>		
DB3	glacier	+\$10
DN2	nightfall	+\$10
DR1	canyon	+\$10
OLF	olive	+\$10
UBK	ultra black (CP)	+\$0

Step 13. Foot Finish		
Smooth Paint		
8Q	folkstone grey (CP)	+\$0
91	white (CP)	+\$0
98	studio white (CP)	+\$0
CL	cool grey neutral	+\$0
WL	warm stone (CP)	+\$0
WN	warm grey neutral	+\$0

Metallic Paint		
611	beige mist metallic (CP)	+\$0
613	silver (CP)	+\$0
EH	metallic bronze	+\$0

Sand Texture Paint		
UBK	ultra black (CP)	+\$0
G1	graphite (CP)	+\$0

Step 14. Lock Option		
<i>For lock (L)</i>		
KA	keyed alike	+\$0
KC	keyed differently, chrome	+\$0
KD	keyed differently, black	+\$0

Suspended Cubby

L2SCF.

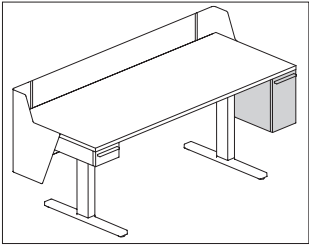

Product Information

Description
This suspended cubby mounts to the underside of a tethered, fixed-height or height-adjustable work surface. It has laminate case and fronts. Lock is optional. Felt liner included.

Notes
To use the suspended cubby, surface support positions must be inbound. Suspended cubby is handed, determined from user viewpoint while facing the surface.
When mounting suspended cubby below a height-adjustable table surface, the minimum height of table must be set at a height higher than the components below it.
See planning guide for more information.

Dimensions

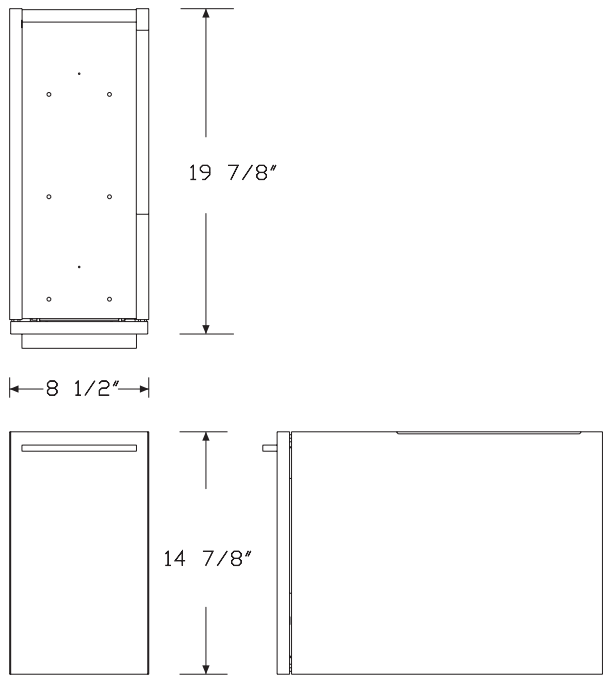

Specification Information

Step 1.		
L2SCF. <input type="checkbox"/>		
Step 2. Type		
L	left hand <input type="checkbox"/>	+\$1553
R	right hand <input type="checkbox"/>	+\$1553
Step 3. Case Material		
L	thermally-fused laminate case material <input type="checkbox"/>	+\$0
Step 4. Front Material		
L	thermally-fused laminate front material <input type="checkbox"/>	+\$0
Step 5. Pull Type		
A	arc pull	+\$0
K	bar pull	+\$0
Step 6. Lock		
L	lock <input type="checkbox"/>	+\$0
N	no lock <input type="checkbox"/>	-\$17

Step 7. Case Finish

125	natural maple (CP)	A	+\$0
126	natural cherry (CP)	A	+\$0
127	walnut (CP)	A	+\$0
139	light ash (CP)	A	+\$0
140	warm ash (CP)	A	+\$0
76	light brown walnut	A	+\$0
8Q	folkstone grey (CP)	A	+\$0
91	white (CP)	A	+\$0
98	studio white (CP)	A	+\$0
CL	cool grey neutral	A	+\$0
G1	graphite (CP)	A	+\$0
HP	light anigre	A	+\$0
LBA	clear on ash (CP)	A	+\$0
LBB	oak on ash (CP)	A	+\$0
LBC	walnut on ash (CP)	A	+\$0
LBF	neutral twill	A	+\$0
LBJ	graphite twill	A	+\$0
LBQ	white twill	A	+\$0
LBR	phantom ecru	A	+\$0
LBS	phantom cocoa	A	+\$0
LBU	medium matte walnut (CP)	A	+\$0
LBV	warm grey teak	A	+\$0
LU	soft white	A	+\$0
WL	warm stone (CP)	A	+\$0
WN	warm grey neutral	A	+\$0

Step 8. Front Finish

125	natural maple (CP)	A	+\$0
126	natural cherry (CP)	A	+\$0
127	walnut (CP)	A	+\$0
139	light ash (CP)	A	+\$0
140	warm ash (CP)	A	+\$0
76	light brown walnut	A	+\$0
8Q	folkstone grey (CP)	A	+\$0
91	white (CP)	A	+\$0
98	studio white (CP)	A	+\$0
CL	cool grey neutral	A	+\$0
G1	graphite (CP)	A	+\$0
HP	light anigre	A	+\$0
LBA	clear on ash (CP)	A	+\$0
LBB	oak on ash (CP)	A	+\$0
LBC	walnut on ash (CP)	A	+\$0
LBF	neutral twill	A	+\$0
LBJ	graphite twill	A	+\$0
LBQ	white twill	A	+\$0
LBR	phantom ecru	A	+\$0
LBS	phantom cocoa	A	+\$0
LBU	medium matte walnut (CP)	A	+\$0
LBV	warm grey teak	A	+\$0
LU	soft white	A	+\$0
WL	warm stone (CP)	A	+\$0
WN	warm grey neutral	A	+\$0

Step 9. Pull Finish

For arc pull (A)

NH	brushed nickel	+\$0
NK	black nickel	+\$0

Smooth Paint

For bar pull (K)

8Q	folkstone grey (CP)	A	+\$0
91	white (CP)	A	+\$0
98	studio white (CP)	A	+\$0
G1	graphite (CP)	A	+\$0
WL	warm stone (CP)	A	+\$0

Suspended Cubby *continued*

Metallic Paint

For bar pull (K)

611	beige mist metallic (CP) <input type="checkbox"/>	+\$0
613	silver (CP) <input type="checkbox"/>	+\$0
SNA	satin aluminum <input type="checkbox"/>	+\$10
SNB	satin bronze <input type="checkbox"/>	+\$10
SNC	satin carbon <input type="checkbox"/>	+\$10

Sand Texture Paint

For bar pull (K)

DB3	glacier <input type="checkbox"/>	+\$10
DN2	nightfall <input type="checkbox"/>	+\$10
DR1	canyon <input type="checkbox"/>	+\$10
OLF	olive <input type="checkbox"/>	+\$10
UBK	ultra black (CP) <input type="checkbox"/>	+\$0

Step 10. Lock Option

For lock (L)

KA	keyed alike	+\$0
KC	keyed differently, chrome	+\$0
KD	keyed differently, black	+\$0

Suspended Drawer

L2SDF.

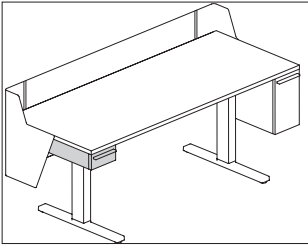

Product Information

Description
This suspended drawer mounts to the underside of a tethered, fixed-height or height-adjustable work surface. It has laminate case and fronts. Lock is optional. Felt liner included.

Notes
To use the suspended drawer, surface support positions must be inbound. Suspended drawer is handed, determined from user viewpoint while facing the surface.
When mounting suspended drawer below a height-adjustable table surface, the minimum height of table must be set at a height higher than the components below it.
See planning guide for more information.

Dimensions

Canvas Vista™ Storage - Tu® Wood for Canvas Vista™

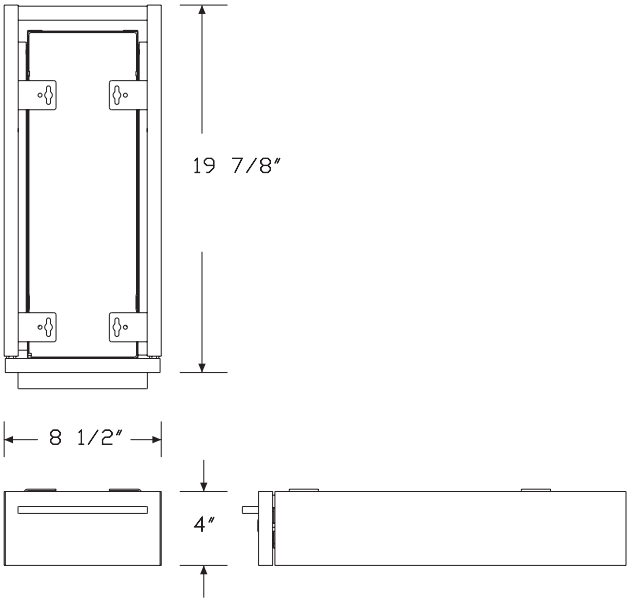

Specification Information

Step 1.		
L2SDF. <input type="checkbox"/> A		
Step 2. Type		
L	left hand <input type="checkbox"/> A	+\$1199
R	right hand <input type="checkbox"/> A	+\$1199
Step 3. Case Material		
L	thermally-fused laminate case material <input type="checkbox"/> A	+\$0
Step 4. Front Material		
L	thermally-fused laminate front material <input type="checkbox"/> A	+\$0
Step 5. Pull Type		
A	arc pull	+\$0
K	bar pull	+\$0
Step 6. Lock		
L	lock <input type="checkbox"/> A	+\$0
N	no lock <input type="checkbox"/> A	-\$17

Step 7. Case Finish

125	natural maple (CP) <input type="checkbox"/>	+\$0
126	natural cherry (CP) <input type="checkbox"/>	+\$0
127	walnut (CP) <input type="checkbox"/>	+\$0
139	light ash (CP) <input type="checkbox"/>	+\$0
140	warm ash (CP) <input type="checkbox"/>	+\$0
76	light brown walnut <input type="checkbox"/>	+\$0
8Q	folkstone grey (CP) <input type="checkbox"/>	+\$0
91	white (CP) <input type="checkbox"/>	+\$0
98	studio white (CP) <input type="checkbox"/>	+\$0
CL	cool grey neutral <input type="checkbox"/>	+\$0
G1	graphite (CP) <input type="checkbox"/>	+\$0
HP	light anigre <input type="checkbox"/>	+\$0
LBA	clear on ash (CP) <input type="checkbox"/>	+\$0
LBB	oak on ash (CP) <input type="checkbox"/>	+\$0
LBC	walnut on ash (CP) <input type="checkbox"/>	+\$0
LBF	neutral twill <input type="checkbox"/>	+\$0
LBJ	graphite twill <input type="checkbox"/>	+\$0
LBQ	white twill <input type="checkbox"/>	+\$0
LBR	phantom ecru <input type="checkbox"/>	+\$0
LBS	phantom cocoa <input type="checkbox"/>	+\$0
LBU	medium matte walnut (CP) <input type="checkbox"/>	+\$0
LBV	warm grey teak <input type="checkbox"/>	+\$0
LU	soft white <input type="checkbox"/>	+\$0
WL	warm stone (CP) <input type="checkbox"/>	+\$0
WN	warm grey neutral <input type="checkbox"/>	+\$0

Step 8. Front Finish

125	natural maple (CP) <input type="checkbox"/>	+\$0
126	natural cherry (CP) <input type="checkbox"/>	+\$0
127	walnut (CP) <input type="checkbox"/>	+\$0
139	light ash (CP) <input type="checkbox"/>	+\$0
140	warm ash (CP) <input type="checkbox"/>	+\$0
76	light brown walnut <input type="checkbox"/>	+\$0
8Q	folkstone grey (CP) <input type="checkbox"/>	+\$0
91	white (CP) <input type="checkbox"/>	+\$0
98	studio white (CP) <input type="checkbox"/>	+\$0
CL	cool grey neutral <input type="checkbox"/>	+\$0
G1	graphite (CP) <input type="checkbox"/>	+\$0
HP	light anigre <input type="checkbox"/>	+\$0
LBA	clear on ash (CP) <input type="checkbox"/>	+\$0
LBB	oak on ash (CP) <input type="checkbox"/>	+\$0
LBC	walnut on ash (CP) <input type="checkbox"/>	+\$0
LBF	neutral twill <input type="checkbox"/>	+\$0
LBJ	graphite twill <input type="checkbox"/>	+\$0
LBQ	white twill <input type="checkbox"/>	+\$0
LBR	phantom ecru <input type="checkbox"/>	+\$0
LBS	phantom cocoa <input type="checkbox"/>	+\$0
LBU	medium matte walnut (CP) <input type="checkbox"/>	+\$0
LBV	warm grey teak <input type="checkbox"/>	+\$0
LU	soft white <input type="checkbox"/>	+\$0
WL	warm stone (CP) <input type="checkbox"/>	+\$0
WN	warm grey neutral <input type="checkbox"/>	+\$0

Step 9. Pull Finish

For arc pull (A)

NH	brushed nickel	+\$0
NK	black nickel	+\$0

Smooth Paint

For bar pull (K)

8Q	folkstone grey (CP) <input type="checkbox"/>	+\$0
91	white (CP) <input type="checkbox"/>	+\$0
98	studio white (CP) <input type="checkbox"/>	+\$0
G1	graphite (CP) <input type="checkbox"/>	+\$0
WL	warm stone (CP) <input type="checkbox"/>	+\$0

Metallic Paint		
<i>For bar pull (K)</i>		
611	beige mist metallic (CP) <input type="checkbox"/> A	+\$0
613	silver (CP) <input type="checkbox"/> A	+\$0
SNA	satin aluminum <input type="checkbox"/> A	+\$10
SNB	satin bronze <input type="checkbox"/> A	+\$10
SNC	satin carbon <input type="checkbox"/> A	+\$10

Sand Texture Paint		
<i>For bar pull (K)</i>		
DB3	glacier <input type="checkbox"/> A	+\$10
DN2	nightfall <input type="checkbox"/> A	+\$10
DR1	canyon <input type="checkbox"/> A	+\$10
OLF	olive <input type="checkbox"/> A	+\$10
UBK	ultra black (CP) <input type="checkbox"/> A	+\$0

Step 10. Lock Option		
<i>For lock (L)</i>		
KA	keyed alike	+\$0
KC	keyed differently, chrome	+\$0
KD	keyed differently, black	+\$0

Canvas Vista™ Storage - Tu® Wood for Canvas Vista™

Credenza Cushion Top

FF891.

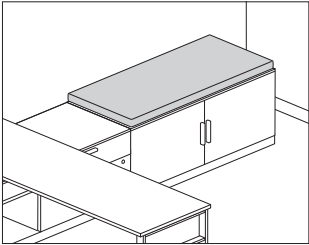

Product Information

Description
This cushion attaches to the top of a metal or wood credenza to provide temporary guest seating. Attachment hardware included.

Notes
Cushion accepts Customer's Own Material (COM). Yardage is estimated for nondirectional, 54"-wide fabrics. Order 1 yard of fabric per cushion. For odd number of cushions, round up to next full yard. For information on multiple quantities or directional fabrics, contact COM Department. See Order Information in Appendices.

Dimensions

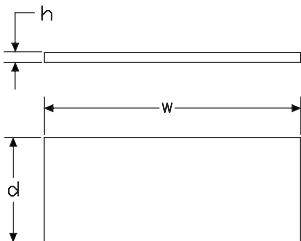

Specification Information

Step 1.
FF891.

Step 2. Height
01 1" high
02 2" high

Step 3. Depth
20 20" deep

Step 4. Width
24 24" wide
30 30" wide
36 36" wide
42 42" wide
48 48" wide

Prices for Steps 1-4.						
		24	30	36	42	48
FF891.	01 20	\$339	364	390	404	425
	02 20	\$405	441	478	507	532

Step 5. Fabric

For 1" high (01)

Price Category 11	+\$0
Price Category 1	+\$0
Price Category 2	+\$122
Price Category 3	+\$148
Price Category 4	+\$181
Price Category 5	+\$203
Price Category (Geiger) 5	+\$203
Price Category 7	+\$247
Price Category (Geiger) 7	+\$247
Price Category 8	+\$175
Price Category 9	+\$1710
Price Category 10	+\$197
Price Category (Geiger) 10	+\$1260
Price Category B	+\$85
Price Category C	+\$118
Price Category D	+\$98
Price Category E	+\$180
Price Category F	+\$232
Price Category G	+\$301
Price Category H	+\$366
Price Category I	+\$431
Price Category J	+\$496
Price Category L	+\$624
Price Category M	+\$688
Price Category X	+\$1373
Price Category Y	+\$1444

For 2" high (02)

Price Category 11	+\$0
Price Category 1	+\$0
Price Category 2	+\$122
Price Category 3	+\$148
Price Category 4	+\$181
Price Category 5	+\$203
Price Category (Geiger) 5	+\$203
Price Category 7	+\$247
Price Category (Geiger) 7	+\$247
Price Category 8	+\$175
Price Category 9	+\$1710
Price Category 10	+\$197
Price Category (Geiger) 10	+\$1260
Price Category B	+\$85
Price Category C	+\$118
Price Category D	+\$98
Price Category E	+\$180
Price Category F	+\$232
Price Category G	+\$301
Price Category H	+\$366
Price Category I	+\$431
Price Category J	+\$496
Price Category L	+\$624
Price Category X	+\$1373
Price Category Y	+\$1444

Index by Product Name

Canvas Vista™	
	page(s)
Bag Hook	117
Cable Management Clip	50
Cable Management Sleeve	52
Cable Manager, Under Chase	51
Café Rectangle	64
Café Round	67
Chase	5
Chase Connector Kit	25
Chase End Cap	6
Chase Shelf	112
Chase to Surface Tether Brackets	69
Chicago Solution	33
Controlled Receptacle, 4-Circuit, 15 Amp (Package of 4)	39
Controlled Receptacle, 20 Amp	41
Credenza Cushion Top	181
Credenza with 2" Base, Individual Box/File	137
Credenza with 2" Base, Individual Box/File + Door	140
Credenza with 2" Base, Shared Box/File	157
Credenza with 2" Base, Shared Box/File + Half-Depth Door	160
Credenza with 8" Base, Individual 1 Module	143
Credenza with 8" Base, Individual 2 Module - 30" Wide	146
Credenza with 8" Base, Individual 2 Module - 45" Wide	150
Credenza with 8" Base, Individual 3 Module	153
Credenza with 8" Base, Shared 1 Module	163
Credenza with 8" Base, Shared 2 Module	166
Credenza with 8" Base, Shared 2 Module - 45" Wide	169
Credenza with 8" Base, Shared 3 Module	172
Data Box, Chase Mounted	44
Display Unit, Chase Attached	76
Flat Edge Screen, Chase Attached	82
Flat Edge Screen, Delineation	110
Flat Edge Screen, Surface Attached	101
Flat Edge Screen, Surface Attached with Modesty	103
Gallery Panel, Chase Attached	10
Gallery Panel Return	17
Harness with Power + Data Cover	31
Hinged Cable Trough	53
Infeed Cover	43
Infill, Display Unit	78
Laminate Screen, Chase Attached	84
Laminate Screen, Surface Attached	105, 135
Laminate Screen, Surface Attached with Modesty	107
Logic Mini	45
Logic Mini Grommet	47
Magnetic Document Clip	116
Marker Board Screen, Chase Attached	86

Motia® Vista™ Adjustable Base Kit with T-Foot	125
Motia® Vista™ Rectangular Table with T-Foot	119
Moveable Insert	79
Non-Structural Chase Post Leg	21
Open Frame Screen, Chase Attached	75
Open Frame Screen, Surface Attached	90
Pari Screen, Chase Attached	80
Pari Screen, Delineation	109
Pari Screen, Height Adjustable Tables	129
Pari Screen, Surface Attached	97
Pari Screen, Surface Attached with Modesty	99
Peninsula Surface, D-Shaped	58
Peninsula Surface, Round End	61
Power Entry - Ceiling	30
Power Entry, Internal Direct Connect - Floor	26
Power Entry, New York - Floor	28
Power Jumper - Consistent Chase Widths, Chase-to-Chase	34
Power Jumper - Inconsistent Chase Widths, Chase-to-Chase	36
Power Jumper - Within Single Chase	35
Power Plug Strip	48
Receptacle, 4-Circuit, 15 Amp (Package of 4)	38
Receptacle, 20 Amp	40
Receptacle/Data Cover (Package of 2)	42
Rectangular Work Surface	55
Shelf	114
Single Sided Boundary Screen	87
Stiffener	70
Structural Chase A-Leg	7
Structural Chase T-Leg	8
Structural Support, Low Storage to Chase	23
Surface-Attached Screen, Flat Edge	132
Surface Support, A-Leg	71
Surface Support, Post Leg	73
Surface Support, T Leg	72
Suspended Cubby	175
Suspended Drawer	178
T-Light	111
USB Power Module	49
Vista Modesty Screen - Double Sided, Height Adjustable Table	128
Vista Modesty Screen-Double Sided, Surface Attached	95
Vista Modesty Screen-Handed, Surface Attached	91
Vista Privacy + Modesty Screen - Double Sided, Height Adjustable	
Table	127
Vista Privacy + Modesty Screen - Double Sided, Surface Attached	96
Vista Privacy + Modesty Screen - Handed, Surface Attached	93

Index by Product Number



DV6GTS Motia® Vista™ Rectangular Table with T-Foot	page(s) 119	FG351. Pari Screen, Surface Attached	97
DV7GT. Motia® Vista™ Adjustable Base Kit with T-Foot	125	FG353. Pari Screen, Surface Attached with Modesty	99
FF891. Credenza Cushion Top	181	FG354. Pari Screen, Delineation	109
FG2B1. Surface Support, A-Leg	71	FG356. Flat Edge Screen, Surface Attached	101
FG2B2. Surface Support, T Leg	72	FG357. Flat Edge Screen, Surface Attached with Modesty	103
FG2B3. Surface Support, Post Leg	73	FG358. Flat Edge Screen, Delineation	110
FG11A. Structural Chase A-Leg	7	FG360. Laminate Screen, Surface Attached	105
FG110. Chase	5	FG361. Laminate Screen, Surface Attached with Modesty	107
FG111. Display Unit, Chase Attached	76	FG430. Moveable Insert	79
FG112. Open Frame Screen, Chase Attached	75	FG491. Infill, Display Unit	78
FG113. Gallery Panel, Chase Attached	10	FG600. T-Light	111
FG115. Pari Screen, Chase Attached	80	FG696. Stiffener	70
FG116. Flat Edge Screen, Chase Attached	82	FGS10. Rectangular Work Surface	55
FG117. Non-Structural Chase Post Leg	21	FGS16. Café Round	67
FG118. Marker Board Screen, Chase Attached	86	FGS17. Chase Shelf	112
FG119. Structural Chase T-Leg	8	FGS34. Café Rectangle	64
FG120. Laminate Screen, Chase Attached	84	FGS35. Peninsula Surface, Round End	61
FG121. Chase Connector Kit	25	FGS36. Peninsula Surface, D-Shaped	58
FG141. Power Entry, New York - Floor	28	L2CF. Credenza with 2" Base, Individual Box/File	137
FG142. Power Entry - Ceiling	30	L2CF. Credenza with 2" Base, Individual Box/File + Door	140
FG144. Power Entry, Internal Direct Connect - Floor	26	L2CF. Credenza with 8" Base, Individual 1 Module	143
FG150. Harness with Power + Data Cover	31	L2CF. Credenza with 8" Base, Individual 2 Module - 30" Wide	146
FG152. Receptacle, 4-Circuit, 15 Amp (Package of 4)	38	L2CF. Credenza with 8" Base, Individual 2 Module - 45" Wide	150
FG152M Controlled Receptacle, 4-Circuit, 15 Amp (Package of 4)	39	L2CF. Credenza with 8" Base, Individual 3 Module	153
FG153. Receptacle, 20 Amp	40	L2CFS. Credenza with 2" Base, Shared Box/File	157
FG153M Controlled Receptacle, 20 Amp	41	L2CFS. Credenza with 2" Base, Shared Box/File + Half-Depth Door	160
FG154. Power Jumper - Consistent Chase Widths, Chase-to-Chase	34	L2CFS. Credenza with 8" Base, Shared 1 Module	163
FG154. Power Jumper - Inconsistent Chase Widths, Chase-to-Chase	36	L2CFS. Credenza with 8" Base, Shared 2 Module	166
FG154. Power Jumper - Within Single Chase	35	L2CFS. Credenza with 8" Base, Shared 2 Module - 45" Wide	169
FG155. Receptacle/Data Cover (Package of 2)	42	L2CFS. Credenza with 8" Base, Shared 3 Module	172
FG156. Infeed Cover	43	L2SCF. Suspended Cubby	175
FG157. Chicago Solution	33	L2SDF. Suspended Drawer	178
FG159. Data Box, Chase Mounted	44	Y1116. Pari Screen, Height Adjustable Tables	129
FG160. Chase End Cap	6	Y1118. Surface-Attached Screen, Flat Edge	132
FG197. Cable Management Clip	50	Y1120. Laminate Screen, Surface Attached	135
FG198. Cable Management Sleeve	52	Y1130. Vista Privacy + Modesty Screen - Double Sided, Height Adjustable Table	127
FG199. Cable Manager, Under Chase	51	Y1131. Vista Modesty Screen - Double Sided, Height Adjustable Table	128
FG210. Gallery Panel Return	17	Y1300. Hinged Cable Trough	53
FG290. Chase to Surface Tether Brackets	69	Y1412. Logic Mini Grommet	47
FG292. Structural Support, Low Storage to Chase	23	Y1414. Logic Mini	45
FG303. Single Sided Boundary Screen	87	Y1500. Power Plug Strip	48
FG345. Open Frame Screen, Surface Attached	90	YT300. Shelf	114
FG346. Vista Modesty Screen-Handed, Surface Attached	91	YT400. Magnetic Document Clip	116
FG347. Vista Privacy + Modesty Screen - Handed, Surface Attached	93	YT420. USB Power Module	49
FG348. Vista Modesty Screen-Double Sided, Surface Attached	95	YT700. Bag Hook	117
FG349. Vista Privacy + Modesty Screen - Double Sided, Surface Attached	96		



20-Day or Less/Assigned Lead-Time Order Information

20-Day or Less and Assigned Lead-Time Programs

20-day or less and assigned lead-time products are designed for established Herman Miller dealers with pre-approved credit.

Products are distributed from multiple manufacturing facilities across the United States. All products and options not designated by an Assigned Lead-Time icon  will ship in 20 business days or less after being acknowledged by Herman Miller. Products and options designated by an  are on the assigned lead-time program and will ship in 20 days, less than 20 days, or more than 20 days from order acknowledgement.

Ordering Procedure

Please place orders through Order Manager. If this is not available to you, place orders through mail or fax. Verbal purchase orders will not be accepted.

Order Entry fax number for Meridian®

Filing and Storage: (616) 846 9236.

Order Entry fax number for all other products:

(616) 654 3085.

For more information, contact your Customer Care representative at: (866) 854 3048 ext 3400.

Shipments and Delivery

Per Herman Miller Terms and Conditions.

Changes and Cancellation

Per Herman Miller Terms and Conditions.



Keyed-Alike Information

Keyed-Alike Locks

All components with locks may be specified keyed alike. Products with keyed-alike locks will be shipped with lock chassis installed. Installation of lock cylinders will be on-site according to instructions provided. Herman Miller, Inc., will not be responsible for lock cylinder installation.

When specifying product keyed-alike, include separate lines on your order for the lock cylinders.

For Action Office®, Ethospace®, and Supplemental products, list cylinder part number and key number (232092-XXX); select a key number (or numbers) between 226 and 427, excluding numbers 408 and 412.

The following products require a different lock cylinder part number. Specify UKY001-XXX for these products only; select a key number (or numbers) between 226 and 427, excluding numbers 408 and 412.

A3013.

A3053.

G5180.

G5181.

G5280.

The keys provided in 232092-XXX and UKY001-XXX kits work with either cylinder type, provided the key numbers match.

For Tu® Storage, Canvas Office Landscape®, and Meridian® Storage, see the following charts.

Keyed-alike locks are field installed.

To order keyed-alike locks for Action Office® Series 1 and 2 door panels, please contact Customer Care.

A master key can be used to open any lock on an attached or freestanding component. In addition, a removal key or lock change tool is required to remove lock plugs. Customers interested in ordering master keys, removal keys, or lock change tools should contact Customer Care.

For Canvas overhead and lower storage units, specify as follows:

Specification Code	Part Number	Color	Lock Series
KA	1B2JK7-XXX ¹	chrome	UM series 226-427

For Canvas Metal Storage, Meridian Storage, and Tu Storage, specify as follows:

Specification Code	Key Number	Color	Lock Series
KA	232092-XXX ¹	black	UM series 226-427
KA	1B2JK7-XXX ¹	chrome	UM series 226-427

For Canvas Metal Desk overhead units, specify as follows:

Specification Code	Key Number	Color	Lock Series
KA	232092-XXX ¹	black	UM series 226-427
KC	1B2JK7-XXX ¹	chrome	UM series 226-427

Key Number:

XXX¹ = a key number between 226 and 427 (excluding 408 and 412)

Vary Easy Program

Program Overview

The Vary Easy program offers expanded product selections beyond what is available through our standard offering. From expanded material and finish lists, to size availability, to completely new product configurations, the Vary Easy program offers it all at standard pricing, warranty, and lead-time.

Specifying Vary Easy using Made-to-Measure Plus

Vary Easy products are now available by clicking the Vary Easy/Options tile in the Made-to-Measure Plus tool.

Made-to-Measure Plus is a web-based tool available through Omni that takes the guesswork out of specifying products and service parts. It's quickly evolving to become your one-stop shop for specifying Herman Miller products and service parts, particularly customized product like Vary Easy and HM Options.

Vary Easy products are no longer published in marketing SIF for importing into specIT and other third-party specifiers. Specifying through the Made-to-Measure Plus tool allows us to make frequent updates and offer more complex products. It allows you to easily specify and price products and download SIF files to import into your specification tool. The acknowledgement process for Vary Easy products is the same as for any standard order. Vary Easy products ship with a standardized lead-time and are competitively priced.

For step-by-step instructions, reference the Made-to-Measure Plus page under Tools & Resources on Omni to watch the how-to video and to see how easy it is to specify Vary Easy products in Made-to-Measure Plus.

For Vary Easy product and specification questions, contact Product Services at 866 854 3048 (ext #1).

For technical questions about the Made-to-Measure Plus tool, contact Sales Technology Support at 866 854 3048 (ext #4) or sts@hermanmiller.com.

Central Palette Overview

Central Palette

Program Overview

The Central Palette is the result of an intentional effort to integrate future design direction, field insights, and long-term business strategy. The palette provides a foundation of design continuity between Herman Miller and Knoll products, while each brand retains their distinct colors, materials, and finishes.

A centralized palette allows designers to create a greater variety of cross-branded premium workplace solutions at a variety of price points.

Finishes

A consolidation of like colors focused in the neutral color space. Painted and plastic components within the palette meet consistent performance and aesthetic criteria, allowing for improved efficiency and reliability.

Paint & Plastic:

8Q Folkstone Grey
91 White
98 Studio White
CRB Carbon
G1 Graphite
UBK Ultra Black
WL Warm Stone

Metallics:

611 Beige Mist Metallic
613 Silver

Laminate

The following solid color and woodgrain laminates will be available in high pressure (HPL) and thermally fused (TFL) versions with coordinating edgbands to support both brands of products.

Solid Color:

8Q Folkstone Grey
91 White
98 Studio White
UBK Ultra Black
WL Warm Stone

Woodgrain:

125 Natural Maple
126 Natural Cherry
127 Walnut
139 Light Ash
140 Warm Ash
LBA Clear on Ash *
LBB Oak on Ash *
LBC Walnut on Ash *
LBU Medium Matte Walnut

Matte:

NSD Celestial Grey
NSJ Asteroid Grey
NSK Nebula Black

* HPL features a woodgrain textured surface; TFL (Melamine) has a smooth surface.

Veneer

The following veneers will be available in aligned gloss and pore options across workspace products for Knoll and Herman Miller.

Techwood:

639 Light Cherry Techwood
651 Soft Grey Techwood
652 Whitened Quartered Oak Techwood
658 Clear Techwood
683 Soft Walnut Techwood
684 Dark Umber Techwood

Natural Veneer & Premium Techwood:

008 Blonde Oak
009 White Oak
010 Golden Oak
012 Oxford Walnut
016 Umber on Oak
017 Light Walnut
021 Peacock Green Walnut
653 Vivid Oak Techwood
659 Brushed Teak Techwood
660 White Maple Techwood
670 Deep Rosewood Techwood

Premium Veneer:

070 Ebonized Oak

Gloss & Pore Options include:

A - low gloss/closed pore
B - medium gloss/closed pore
C - high gloss/closed pore
D - low gloss/open pore
E - medium gloss/open pore
F - high gloss/open pore

Textiles

Textiles are not yet part of the Central Palette program. Refer to the COM Database for Textiles approved on products from various MillerKnoll Brands.



Textiles Application Chart — Workspaces

• Available

A Assigned lead-time textile.

A Maharam textiles are on assigned lead times.

See page 2 for exception notes.

		Action Office® Panels/Connectors	Action Office B-Style Tackboards	Action Office/Ethospace E-Style Storage	Ethospace Tiles/Connectors	Ethospace/Canvas Office Landscape® Privacy Doors	Canvas Tiles/Extended Width Tiles/Channel Tiles	Canvas B-/E-Style Storage	Canvas Tackboards	Canvas Metal Desk Hutch Back Panel	Canvas Vista™ Movable Insert and Display Unit	OE1 Boundary Agile Wall Tile	OE1 Boundary Project Board and Screens	OE1 Floating Screen	OE1 Nook Liner/Felt Screen Liner/Storage Trolley Liner	Overlay™ Performance Wall Cladding	Pari™ Screens/Flat Edge Screens/Channel Screens	Passport Work Table Screen	Renew™ Link Screens	Ambit™ Workspace Solutions Screen	Ambit Workspace Solutions Metal Screen Liner	Exclaves® Tackable Boards and Stowage Tackable Backdrop	Exclave Video-Friendly Tackable Boards & Stowage Tackable Backdrop	Personal Side Screen	Tu® Wood Storage Cubby Tackboard	Seating
Price Category 1																										
COM	Customer's Own Material	A	1	1	1	1	1	1	1	1	1	1	1			1	1		1	1		1	1	1	1	1
2V__	Chain		•	•	•	•	•	22	•	•	•	•	•			•	•		•	•					•	
8T__	Crossing (85__)		2	2	•	•	•	•	2	•	•		•	•		•	•		•	•		•	8		•	18
3DE__	Dex		6	2	•	•	•	•	2	•	•		•	•		•	•		•	•		•		•	•	•
2I__	Grasscloth		•	•	•	•	•	•	•	•	•		•			•	•		•	•				•	•	
1MN__	Monologue		2	2	•	•	•	•	2	•	•		•			•	•		•	•				•	•	•
5T__	Resonance		•	•	•	•	•	•	•	•	•					•	•			•	•			•	•	•
4SC__	Scatter		2	2				•	•	•	•	•	•			•	•			•	•		•		•	•
3DN__	Scribe		•	•	•	•	•	•	•	•	•	•	•	•		•	•			•	•		•		•	•
22F__	Slant		6	•		•	•	•		•	•	•				•									•	
235__	Tailored		•		•	•	•	8	•	•	•	•				•									•	•
1WS__	Whisper		2	2	•	•	•	•	2	•	•	•	•	•		•	•		•	•		•		•	•	•
Price Category 2																										
3AR__	Aristo		2	2	•	•	•	•	2	•	•	•	•	•		•	•		•	•		•		•	•	•
51__	Cord		•	•	•	•	•	•	•	•	•	•				•	•			•				•	•	•
92__	Crepe		2	•	•	•	•	•	•	•	•	•				•	•			•		•	8	•		•
3EP__	Epic		2	2	•	•	•	•	2	•	•		•	•		•	•		•	•		•		•	•	•
3DP__	Hint		•	•	•	•	•	•		•	•	•	•			•	•		•	•		•		•	•	•
4N__	Horizon		2	2	•	•	•	•	•	•	•	•				•	•			•				•	•	
1HA__	Medley		2	2	•	•	•	•	•	•	•	•	•	•		•	•			•	•		8	•		•
4ME__	Mellow		2	2	•	•	•	•	2	•	•	•	•	•		•	•			•	•			•	•	•
ZMA__	Metaphor - Maharam	A	2	2	2	2	•	•	2	•		•	•			•	•			•	•		•			•
8I1__	Muse - Maharam	A	2	2	2	•		•	2	•		•	•	•		•	•			•	•		•		•	•
3SL__	Sequel				2				2																	•
4TE__	Terra		2	2	•	•	•	•	2	•	•	•	•	•		•	•			•	•		•		•	•
3TW__	Twine		•	•	•	21	•	•	•	•	•	•	•	•		•	•			•	•		•		•	•
8R__	Twist (5S__)		5	2	•	•	•	•	2	•	•	•		•		•	•		•	•				•	•	18
Price Category 3																										
43Z__	Fractal		•	•	•	•	•	•	•	•	•	•	•			•	•		•	•		•		•	•	•
47__	Ground Cloth®		•	•	•	•	•	•	•	•	•	•	•			•	•			•	•		8	•	•	
ZM2__	Meld - Maharam	A	2	2	•	•	•	•	•	•	•	•	•			•	•			•	•		•		•	•
4GE__	Parcel		•	•	•	•	•	•	•	•	•	•	•			•	•			•	•		•		•	•
8W__	Strands		•	•	•	•	•	•	•	•			•			•	•			•	•				•	•
Price Category 4																										
3DM__	Daydream		2	2	•			•	2	•	•	•	•	•		•	•			•	•		•		•	•
1HS__	Hush		•	•	•	•	•	•	•	•	•	•	•			•	•		•	•		•		•	•	•
Price Category 5																										
3CY__	Cozy													•												
14A__	Hopsak		2	2	•	•		•	2	•	•	•	•			•						•			•	•
40G__	Method - Maharam	A	2	2	2	2	•	•	2	•	•	•	•	•		•	•			•	•		•		•	•
ZNC__	Nico - Maharam	A	2	2	2	•	•	•	2	•	•	•	•	•		•	•			•	•		•		•	•
Price Category 6-7																										
No fabrics available at this time.																										

continued on next page

continued

- *Available*

A *Assigned lead-time textile.*

A Maharam textiles are on assigned lead times.

See page 2 for exception notes.

Textiles Application Chart — Workspaces

continued

Available

A

Assigned lead-time textile.

A

Maharam textiles are on assigned lead times.

See page 2 for exception notes.

	Action Office® Panels/Connectors																			
	Action Office B-Style Tackboards																			
	Action Office/Ethospace E-Style Storage																			
	Ethospace Tiles/Connectors																			
	Ethospace/Canvas Office Landscape® Privacy Doors																			
	Canvas Tiles/Extended Width Tiles/Channel Tiles																			
	Canvas B-/E-Style Storage																			
	Canvas Tackboards																			
	Canvas Metal Desk Hutch Back Panel																			
	Canvas Vista™ Movable Insert and Display Unit																			
	OE1 Boundary Agile Wall Tile																			
	OE1 Boundary Project Board and Screens																			
	OE1 Floating Screen																			
	OE1 Nook Liner/Felt Screen Liner/Storage Trolley Liner																			
	Overlay™ Performance Wall Cladding																			
	Pari™ Screens/Flat Edge Screens/Channel Screens																			
	Passport Work Table Screen																			
	Renew™ Link Screens																			
	Ambit™ Workspace Solutions Screen																			
	Ambit Workspace Solutions Metal Screen Liner																			
	Exclave® Tackable Boards and Stowage Tackable Backdrop																			
	Exclave Video-Friendly Tackable Boards & Stowage Tackable Backdrop																			
	Personal Side Screen																			
	Tu® Wood Storge Cubby Tackboard																			
	Seating																			

Application Note: Herman Miller cannot guarantee material/pattern alignment in adjacent products. For example, a fabric's pattern may not align from one screen to the next, or from one panel to the next.

* Available in select colors on 20-day lead-time. Refer to "Maharam Colors - Workspaces" for 20-day colors.

- 1 Refer to price book appendices and Omni for COM information.
2 Available on all products except 54" and 60" wide.
3 Not available on AO partial-glazed panels.
4 Not available on Action Office (AO®) acoustical panels.
5 (8R_ _), (8T_ _), (8S_ _), and (5S_ _) not available on AO acoustical panels and not available on 54"- or 60"-wide products.
6 Not available on Action Office (AO®) connectors, cable management, and spacers.
7 Not available on AO acoustical panels; not available on AO2 cable management panel face.
8 Available in select colors. See the "Proprietary Textile Colors — Workspaces" appendix.
12 Not available on Ethospace tackable tiles.
16 Not available on Canvas E-style storage.
18 Available on seating products in select colors. See the "Proprietary Textile Colors — Seating" appendix.
20 Not available on Canvas E-style storage or 60"-wide B-style storage.
21 Not available on Ethospace connectors and cable management tiles.
22 Not available as railroaded application option for Chain (2V00) on Canvas Extended Width Tiles.

Textile Colors

Price Category 1

Customer's Own Material
See Order Information in Appendices. Assigned lead-time textile. A

8Z Pellicle®
Seating
For New Aeron® Chairs
56% elastomeric
44% polyester
23101 Mineral
23102 Carbon
23103 Graphite

AireWeave™ 2
Seating
For Mirra® 2 Chairs
67% elastomeric
33% antimony-free polyester
1A701 Alpine
1A702 Slate Grey
1A703 Graphite
1A704 Lime Green
1A705 Cappuccino
1A706 Urban Orange
1A707 Dark Turquoise
1A708 Twilight

Chain
Workspaces
66" wide
100% recycled polyester
with 12% ocean bound plastic
2V01 Pearl
2V02 Oyster
2V03 Wheat
2V04 Linen
2V05 Wicker
2V06 Bamboo
2V07 Sage
2V08 Spring Wood
2V09 Iceberg

Crossing
Seating/Workspaces
54" wide
86% antimony-free polyester
14% polyester
8T03 Wicker *
8T04 Porcelain *
8T05 Warm Grey *
8T10 Tomato
8T17 Cerulean
8T18 Indigo
8T19 Shale *
8T22 Tin *
8T23 Graphite
8T24 Black

Crossing
Workspaces
For workspaces products only.
54" wide
86% antimony-free polyester
14% polyester
8501 Ivory *
8502 Oyster *

* Colors available on Exclave®
Video-friendly Tackable Boards and
Stowage Tackable Backdrop

Dex
Ancillary/Seating/Workspaces
54" wide
67% recycled polyester
33% polyester
3DE01 Frost
3DE02 Silver Pine
3DE03 Stone
3DE04 Shale
3DE05 Charcoal
3DE06 Gossamer
3DE07 Pine

Duo
Seating
For Lino™ Chairs
52% polyester
48% elastomeric
4RM01 Mineral
4RM02 Poppy
4RM03 Green Leaf
4RM04 Jade
4RM05 Shadow
4RM06 Graphite

Flexnet™
Seating
For Caper® Chairs
69% elastomeric
31% polyester
6V01 Black
6V02 Silver Grey

Grasscloth
Workspaces
66" wide
100% recycled polyester
with 11% ocean bound plastic
2I01 Silver Birch
2I02 Pampas
2I03 Sedge
2I07 Lea
2I08 Taro
2I09 Steam Grey
2I13 Gravel

Intercept
Seating
For Cosm™ Chairs
60% elastomeric
40% polyester
84501 Graphite
84502 Carbon
84503 Mineral
84504 Nightfall
84505 Glacier
84506 Canyon

Interweave 2
Seating
For Verus™ Chairs
65% elastomeric
35% polyester
36501 Iceberg
36502 Poppy
36503 Beachglass
36504 Blue Grotto
36505 Slate
36506 Shale

Lyris 2™
Seating
For Setu® Chairs
74% elastomeric
26% polyester
4W21 Alpine
4W23 Chartreuse
4W25 Berry Blue
4W26 Slate Grey
4W28 Chino
4W31 Graphite

Monologue
Ancillary/Seating/Workspaces
54" wide
56% recycled polyester
44% polyester
1MN01 Linen
1MN02 Alabaster
1MN04 Folkstone
1MN05 Silver Pine
1MN06 Slate
1MN07 Seed
1MN09 Persimmon
1MN11 Meadow
1MN12 Blue Sky
1MN13 Blue Spruce
1MN14 Deep Sea

Price category 1 continued on
next page

- Maharam textiles are on assigned lead times [A](#).
- Fabric numbers are listed as Herman Miller fabric number/Maharam fabric number.

Textile Colors

continued

Price Category 1

continued

Appendix: Textile Colors

Resonance	Ripple 3D Knit	Scatter	Splash 3D Knit
Workspaces	Seating	Ancillary/Seating/Workspaces	Seating
66" wide	Available only on Zeph® Chairs.	54" wide	Available only on Zeph® Chairs.
100% polyester	knit to size	100% recycled polyester, with 26% ocean bound plastic	knit to size
5T04 Greige	99% recycled polyester	4SC01 Alpine	98% recycled polyester
5T05 Porcelain	1% lycra	4SC02 Fog	2% lycra
5T06 Alabaster	5H201 Black	4SC03 Shale	5H101 Black
5T15 Iris	5H202 Carbon	4SC04 Persimmon	5H102 Carbon
5T28 Sugar	5H203 Alpine	4SC07 Olive	5H103 Alpine
5T47 Tobacco	5H204 Silt	4SC08 Glacier	5H104 Silt
5T54 Saltbush	5H205 Tea Rose	4SC09 Blue Sky	5H105 Tea Rose
5T57 Seed	5H206 Cocoa	4SC10 Lagoon	5H106 Cocoa
5T58 Sepia	5H207 Persimmon	4SC11 Slate Grey	5H107 Persimmon
5T60 Iceberg	5H208 Blaze	4SC12 Blue Black	5H108 Blaze
5T65 Red	5H209 Cayenne		5H109 Cayenne
5T67 Boysenberry	5H210 Falcon		5H110 Falcon
5T68 Pistachio	5H211 Mustard Seed	Scribe	5H111 Mustard Seed
5T69 Green Apple	5H212 Patina	Seating/Workspaces	5H112 Patina
5T71 Jade	5H213 Olive	54" wide	5H113 Olive
5T72 Blue Green	5H214 Moss	100% recycled polyester with 53% ocean bound plastic	5H114 Moss
5T74 Twilight	5H215 Aloe	3DN01 Spring Wood	5H115 Aloe
	5H216 Glacier	3DN02 Poplar	5H116 Glacier
	5H217 Ultramarine	3DN03 Pewter	5H117 Ultramarine
	5H218 Nightfall	3DN04 Deep Sea	5H118 Nightfall
	5H219 Bluebell	3DN05 Fir	5H119 Bluebell
	5H220 Boysenberry	3DN06 Nutmeg	5H120 Boysenberry
	5H221 Nightfall/Bluebell		
	5H222 Patina/Alpine		
	5H223 Cayenne/Glacier	Slant	Stretch Knit
	5H224 Tea Rose/Olive	Workspaces	Seating
	5H225 Silt/Blaze	66" wide	Assigned lead-time textile. ^A
		51% polyester	Available only on Sayl®
		49% recycled polyester	Suspension Back Work Chairs
		22F04 Pesto	97% polyester, 3% spandex
		22F06 Neptune	3DK01 Fog
		22F07 Blueberry	3DK02 Slate Grey
		22F10 Pumpkin	3DK03 Java
		22F12 Silver Birch	3DK04 Black
		22F13 Bluestone	3DK05 Red
		22F15 Shale	3DK06 Green Apple
			3DK07 Berry Blue

Price category 1 continued on
next page

- Maharam textiles are on assigned lead times ^A.
- Fabric numbers are listed as Herman Miller fabric number/Maharam fabric number.

Textile Colors

continued

Price Category 1

continued

Tailored
Ancillary/Seating/Workspaces
54" wide
56% polyester
44% recycled polyester
23501 Studio White * **
23502 Sugar *
23503 Tomato
23506 Chive
23508 Cobalt
23509 Cadet
23510 Fog
23511 Graphite
23512 Black
23513 Coffee

* Colors not available on Plex™ Lounge Furniture.

** Color not available on Canvas Tiles.

Tuck 3D Knit
Seating
Available only on Fuld Nesting Chairs.
knit to size
56% polyester
44% recycled polyester
9NK01 Alpine
9NK02 Carbon
9NK03 Nightfall
9NK04 Olive
9NK05 Cocoa
9NK06 Canyon

Whisper
Ancillary/Seating/Workspaces
54" wide
73% recycled polyester
27% polyester
with 11.3% ocean bound plastic
1WS01 Sand Dollar
1WS02 Pebble
1WS03 Silver Birch
1WS04 Iceberg
1WS05 Silver Pine
1WS06 Carbon
1WS07 Cumin
1WS12 Willow
1WS13 Sea Grass
1WS14 Pool
1WS15 Blueberry
1WS16 Glacier
1WS17 Grey
1WS18 Canyon

Price Category 2

Aristo
Ancillary/Seating/Workspaces
54" wide
88% recycled polyester
12% polyester
Acrylic backing
3AR02 Light Brindle
3AR03 Mink
3AR04 Copper
3AR05 Adobe
3AR06 Cherry
3AR07 Lilac
3AR08 Green Apple
3AR09 Surf
3AR10 Waterfall
3AR11 Cadet
3AR12 Tin
3AR13 Pewter
3AR14 Grey Brindle
3AR15 Grey Black

Cord
Workspaces
66" wide
51% antimony-free polyester
49% polyester
5101 Ivory
5102 White Ash
5103 Linen
5104 Bamboo
5105 Sepia
5107 Sesame
5109 Bayou
5111 Spring Wood
5112 Summer White

Crepe
Ancillary/Seating/Workspaces
54" wide
100% recycled polyester,
with 43.6% ocean bound plastic
9201 Licorice
9203 Smoke
9207 Cherry
9223 Cadet
9241 Beachglass
9249 Stone *
9251 Fog *
9252 Slate Grey
9261 Shale
9262 Graphite
9265 Mineral
9266 Persimmon
9267 Juniper
9268 Glacier
9269 Cascade
9270 Navy

* Colors available on Exclave® Video-friendly Tackable Boards and Stowage Tackable Backdrop.

Price category 2 continued on next page

- Maharam textiles are on assigned lead times [A](#).
- Fabric numbers are listed as Herman Miller fabric number/Maharam fabric number.

Textile Colors

continued

Price Category 2

continued

Appendix: Textile Colors

Epic	
Ancillary/Seating/Workspaces	
54" wide	
56% recycled polyester	
44% polyester	
Acrylic backing	
3EP01	Alabaster
3EP02	Smoke
3EP03	Falcon
3EP05	Copper
3EP06	Urban Orange
3EP10	Clover
3EP11	Loden
3EP14	Peacock
3EP15	Cadet
3EP16	Indigo
3EP17	Spring Wood
3EP18	Grey Brindle
3EP19	Seed
3EP20	Carbon Dark
Hint	
Ancillary/Seating/Workspaces	
54" wide	
76% recycled polyester	
24% polyester	
3DP01	Sediment
3DP02	Gunmetal
3DP03	Silt
3DP04	Porcelain
3DP05	Indigo
3DP06	Fern
3DP07	Adobe
3DP08	Red Sea

Horizon	
Workspaces	
54" wide	
65% antimony-free polyester	
35% polyester	
4N01	Rye Grass
4N02	Sugar Pine
4N03	Silver Pine
4N04	White Ash
4N05	Spring Wood
4N08	Haystack
4N09	Oat Grass
4N13	Pine Cone
4N15	Elderberry
Marvel	
Ancillary/Seating	
54" wide	
100% pvc-free polyurethane	
antimicrobial, antibacterial finish	
1MV01	Summer White
1MV02	Sand Dollar
1MV03	Espresso
1MV04	Folkstone Grey
1MV05	Graphite
1MV06	Onyx
1MV07	Polar Blue
1MV08	Blush Grey
1MV12	Red
1MV14	Pine
1MV15	Teal Green
1MV16	Twilight

Medley	
Ancillary/Seating/Workspaces	
54" wide	
100% polyester	
1HA01	Stone *
1HA02	Trail
1HA03	Charcoal
1HA04	Cinder
1HA07	Chutney
1HA09	Feather Grey *
1HA11	Loden
1HA13	Bayou *
1HA14	Blue Grotto
1HA15	Blueberry
1HA22	Khaki
1HA23	Pewter
* Colors available on Exclave®	
Video-friendly Tackable Boards and	
Stowage Tackable Backdrop	
Mellow	
Ancillary/Seating/Workspaces	
54" wide	
100% recycled polyester,	
with 16% ocean bound plastic	
4ME01	Mineral
4ME04	Olive
4ME05	Glacier
4ME06	Oceanside
4ME07	Charcoal

Metaphor – Maharam	
Ancillary/Seating/Workspaces	
54" wide	
100% polyester	
Acrylic backing	
ZMA01/466553-001	Afterfeather *
ZMA02/466553-002	Moonflower
ZMA03/466553-003	Handcraft
ZMA04/466553-004	Crossroad
ZMA05/466553-005	Chondrite
ZMA06/466553-006	Detective
ZMA07/466553-007	Steamship
ZMA08/466553-008	Electricity
ZMA09/466553-009	Takeoff
ZMA10/466553-010	Parachute
ZMA11/466553-011	Blueshift
ZMA12/466553-012	Dockyard
ZMA13/466553-013	Bathe
ZMA14/466553-014	Icebound
ZMA15/466553-015	Thermosphere
ZMA16/466553-016	Aboard
ZMA17/466553-017	Agateware
ZMA18/466553-018	Homeland
ZMA19/466553-019	Rockfall
ZMA20/466553-020	Undergrowth
ZMA21/466553-021	Gremolata
ZMA22/466553-022	Patina
ZMA23/466553-023	Sylvan
ZMA24/466553-024	Outfield
ZMA25/466553-025	Windbreak
ZMA26/466553-026	Saguaro

Price category 2 continued on
next page

- Maharam textiles are on assigned lead times [A](#).
- Fabric numbers are listed as Herman Miller fabric number/Maharam fabric number.

Textile Colors

continued

Price Category 2

continued

Metaphor continued

ZMA27/466553-027	Barnwood
ZMA28/466553-028	Cookshop
ZMA29/466553-029	Amandine
ZMA30/466553-030	Bodhran
ZMA31/466553-031	Centerstage
ZMA32/466553-032	Focaccia
ZMA33/466553-033	Bumblebee
ZMA34/466553-034	Microbrew
ZMA35/466553-035	Sauna
ZMA36/466553-036	Gazebo
ZMA37/466553-037	Pirouette
ZMA38/466553-038	Heartbeat
ZMA39/466553-039	Shino
ZMA40/466553-040	Sunrise
ZMA41/466553-041	Florist
ZMA42/466553-042	Beadwork
ZMA43/466553-043	Framboise
ZMA44/466553-044	Wisteria
ZMA45/466553-045	Warrior

* Colors not available on Eames Aluminum Group, Soft Pad, Sofa Compact, Molded Fiberglass/Plastic Chairs, Task Chair, Wire Chairs, Nelson Platform Bench Cushion, Swoop Plywood Lounge Chair.

Muse – Maharam

Ancillary/Seating/Workspaces	
54" wide	
100% post-consumer recycled polyester	
8I101/466487-001	Crescendo
8I102/466487-002	Resonate
8I103/466487-003	Runway
8I104/466487-004	Ascend
8I105/466487-005	Veil *
8I106/466487-006	Refresh *
8I107/466487-007	Clear *
8I108/466487-008	Fantasy
8I109/466487-009	Miso
8I110/466487-010	Compass
8I111/466487-011	Bergamot *
8I112/466487-012	Grasshopper

Muse continued

8I113/466487-013	Goal
8I114/466487-014	Mistletoe
8I115/466487-015	Seaglass *
8I116/466487-016	Frigid
8I117/466487-017	Riverbend
8I118/466487-018	Noble
8I119/466487-019	Pulsar
8I120/466487-020	Velella
8I121/466487-021	Sailboat
8I122/466487-022	Sparse
8I123/466487-023	Vase
8I124/466487-024	Haven
8I125/466487-025	Mead
8I126/466487-026	Neat
8I127/466487-027	Jovial
8I128/466487-028	Theater
8I129/466487-029	Poinsettia
8I130/466487-030	Celebrate
8I131/466487-031	Spectacle

* Colors not available on Valor Seating.

Rhythm

Ancillary/Seating	
54" wide	
100% polyester	
3002	Green Apple
3004	Bayou
3005	Berry Blue
3006	Iris
3007	Twilight
3009	Poppy
3010	Molasses
3012	Khaki
3013	Mink
3014	Black *
3015	Charcoal *

* Colors available on Embody® Chair.

Sequel

Ancillary/Seating/Workspaces	
54" wide	
100% vinyl	
100% polyester knit backing	
Resilience® finish	
3SL01	White
3SL02	Pebble
3SL03	Mushroom
3SL04	Stone
3SL06	Rattan
3SL09	Seal
3SL10	Blue Fog
3SL11	Folkstone
3SL12	Shale
3SL13	Slate Grey
3SL14	Charcoal
3SL15	Carbon Dark
3SL28	Navy *

* Color available on Eames® Tandem Sling Seating.

Terra

Ancillary/Seating/Workspaces	
54" wide	
100% post-consumer recycled biodegradable polyester *	
4TE01	Spring Wood
4TE02	Zinc
4TE03	Pine Cone
4TE04	Charcoal

* 1% biodegradation in 1,278 days under ASTM D5511 conditions. No evidence of further degradation.

Twine

Workspaces	
66" wide	
100% recycled polyester	
3TW01	Silver Birch
3TW02	Ivory
3TW03	Alabaster
3TW04	Bamboo
3TW05	Iceberg
3TW06	Charcoal
3TW07	Feather Grey
3TW08	Shale

Twist

Ancillary/Seating/Workspaces	
54" wide	
80% antimony-free polyester	
13% recycled polyester	
7% polyester	
8R05	Wicker
8R10	Poppy
8R14	Tin
8R15	Shale
8R16	Graphite
8R17	Birch
8R18	Sepia
8R22	Blueberry
8R23	Green Apple
8R26	Gunmetal
8R27	Cinder
8R29	Pekoe
8R33	Forest
8R35	Waterfall
8R36	Midnight Blue
8R37	Carbon Dark

Twist

Workspaces	
For workspaces products only.	
54" wide	
80% antimony-free polyester	
13% recycled polyester	
7% polyester	
5S03	Oyster

- Maharam textiles are on assigned lead times [A](#).
- Fabric numbers are listed as Herman Miller fabric number/Maharam fabric number.

Textile Colors

continued

Price Category 3

Appendix: Textile Colors

Ace
Ancillary/Seating
54" wide
100% polyurethane
Polyester knit backing
Stain resistant finish
3AC01 Summer White
3AC02 White Ash
3AC03 Rye
3AC04 Metal
3AC05 Clay
3AC06 Chestnut
3AC08 Camelback
3AC09 Chipotle
3AC12 Artichoke
3AC13 Sepia Dark
3AC14 Aloe
3AC15 Flint
3AC16 Blue Sky
3AC17 Oceanside
3AC18 Midnight
3AC20 Frost
3AC21 Lead
3AC22 Black

Fractal
Ancillary/Seating/Workspaces
58" wide
84% recycled polyester
16% polyester
43Z01 Granite
43Z02 Golden Olive
43Z03 Verdant
43Z04 Cadet

Ground Cloth®
Workspaces
66" wide
100% polyester
4701 Vapor Grey
4721 Warm White *
4722 Fog *
4723 Straw *
4724 Red Orange *
4726 Green Apple *
4727 Caribbean *
4728 Midnight *
4729 Cappuccino *

* Colors available on Exclave®
Video-friendly Tackable Boards and
Stowage Tackable Backdrop

Latitude
Seating
Colors for Mirra 2 Chairs
100% polyester
8M10 Alpine
8M17 Black
8M23 French Press
8M27 Cordovan
8M28 Ochre
8M28 Ultramarine
8M28 Olive

Meld – Maharam
Ancillary/Seating/Workspaces
54" wide
68% post-consumer recycled polyester
32% polyester
PFOA-Free stain resistant
ZM201/466387-201 Vast
ZM202/466387-202 Panda **
ZM203/466387-203 Skyline *
ZM204/466387-204 Knight **
ZM205/466387-205 Quill **
ZM206/466387-206 Pipe
ZM207/466387-207 Grate *
ZM208/466387-208 Gloss

Meld continued
ZM209/466387-209 Bulb
ZM210/466387-210 Bride
ZM211/466387-211 Stark
ZM212/466387-212 Seashell
ZM213/466387-213 Antler
ZM214/466387-214 Crater *
ZM215/466387-215 Perennial
ZM216/466387-216 Mulberry
ZM217/466387-217 Fuchsia *
ZM218/466387-218 Amethyst *
ZM219/466387-219 Merlot
ZM220/466387-220 Magma *
ZM221/466387-221 Rooster
ZM222/466387-222 Heat *
ZM223/466387-223 Clementine
ZM224/466387-224 Fox
ZM225/466387-225 Kiss *
ZM226/466387-226 Bare
ZM227/466387-227 Blonde
ZM228/466387-228 Mimosa
ZM229/466387-229 Comet *
ZM230/466387-230 Honeydew
ZM231/466387-231 Wild *
ZM232/466387-232 Vine
ZM233/466387-233 Seed
ZM234/466387-234 Kale *
ZM235/466387-235 Waterfall *
ZM236/466387-236 Nordic *
ZM237/466387-237 Reef *
ZM238/466387-238 Wave
ZM239/466387-239 Isle **
ZM240/466387-240 Creek
ZM241/466387-241 Mariner *
ZM242/466387-242 Globe
ZM243/466387-243 Spa

* Colors available on
20-day lead time.
** Colors available on
10-day lead time.

Parcel
Ancillary/Seating/Workspaces
54" wide
100% recycled polyester
4GE01 Gunmetal
4GE02 Brindle
4GE03 Bayou
4GE04 Pesto
4GE05 Golden Olive
4GE06 Copper Sea

Saille - Geiger Textile
Ancillary
57" wide
69% cotton
31% polyester
PFOA-Free stain resistant finish
Acrylic backing
18001 Coal
18002 Shale
18003 Haze
18004 Stone
18005 White *
18006 Beach
18007 Sand
18008 Blush
18009 Brick
18010 Fog
18011 Celadon
18012 Poolside
18013 Summer Sky
18014 Lake
18015 Midnight Blue

* Color not available on Eames® Soft
Pad Group Chairs/Ottomans.

Price category 3 continued on next
page

• Maharam textiles are on assigned lead times ^A.
• Fabric numbers are listed as Herman Miller fabric number/Maharam fabric number.

Textile Colors

continued

Price Category 3

continued

Strands	
Workspaces	
66" wide	
100% recycled polyester	
8W01	Pebble
8W02	Porcelain
8W03	Taupe
8W04	Honey
8W05	Khaki
8W06	Rye
8W07	Wicker
8W08	Tin
8W09	Cool Grey

Price Category 4

Cygnus	
Ancillary	
For Eames® Aluminum Group Chairs	
69% elastomeric	
31% polyester	
5401	Black
5402	Zinc
5403	Quartz

Daydream	
Ancillary/Seating/Workspaces	
54" wide	
48% wool	
41% recycled polyester	
9% nylon	
2% polyester	
3DM01	Rye Grass
3DM02	Silver Birch
3DM03	Pewter
3DM04	Graphite
3DM05	Black
3DM06	Lemongrass
3DM07	Permission
3DM08	Juniper
3DM09	Sea Grass
3DM10	Nightfall

Hush	
Workspaces	
66" wide	
80% polyester	
20% viscose	
1HS01	Canyon
1HS02	Pesto
1HS03	Bayou
1HS04	Greystone
1HS05	Charcoal
1HS06	Rye Grass
1HS07	Cool Grey
1HS08	Dark Grey
1HS09	Aqua Green
1HS10	Nightfall
1HS32	Dark Green

Kalista - Geiger Textile	
Ancillary	
54" wide	
71% post-industrial recycled cotton	
18% post-industrial recycled polyester	
11% polyester	
PFOA-Free stain resistant finish	
1AL01	Cotton
1AL02	Natural
1AL03	Titanium
1AL04	Pewter
1AL05	Starry Night
1AL06	Red Hot
1AL07	Sun Kissed
1AL08	Dune
1AL09	Beach Glass
1AL10	Bluestone
1AL11	Seaside
1AL12	Night Sky

Lariat – Maharam	
Ancillary/Seating	
54" wide	
100% vinyl	
ZLR01/440401-001	001
ZLR02/440401-002	002
ZLR04/440401-004	004
ZLR06/440401-006	006
ZLR07/440401-007	007
ZLR08/440401-008	008
ZLR10/440401-010	010
ZLR11/440401-011	011
ZLR13/440401-013	013
ZLR14/440401-014	014
ZLR15/440401-015	015
ZLR16/440401-016	016
ZLR18/440401-018	018
ZLR20/440401-020	020
ZLR21/440401-021	021
ZLR24/440401-024	024
ZLR25/440401-025	025
ZLR26/440401-026	026

Lariat continued	
ZLR28/440401-028	028
ZLR31/440401-031	031
ZLR32/440401-032	032
ZLR33/440401-033	033
ZLR34/440401-034	034
ZLR38/440401-038	038
ZLR39/440401-039	Granite
ZLR40/440401-040	Linen
ZLR41/440401-041	Stella
ZLR42/440401-042	Saddle
ZLR43/440401-043	Holly
ZLR44/440401-044	Maroon
ZLR45/440401-045	Siren
ZLR46/440401-046	Reseda
ZLR47/440401-047	Purslane
ZLR48/440401-048	Spire
ZLR49/440401-049	Papyrus
ZLR50/440401-050	Chickadee
ZLR51/440401-051	Requiem

Sync	
Ancillary/Seating	
55" wide	
100% polyester	
3SY01	Pine Cone
3SY03	Canyon
3SY04	Truffle
3SY06	Everglade
3SY08	Nightfall
3SY09	Dark Mineral
3SY10	Slate Grey
3SY11	Dark Carbon
3SY12	Black

- Maharam textiles are on assigned lead times [A](#).
- Fabric numbers are listed as Herman Miller fabric number/Maharam fabric number.

Textile Colors

continued

Price Category 5

Appendix: Textile Colors

Arlo - Maharam	
Ancillary/Seating	
70% wool	
30% polyester	
5YT01/466598-001	Turn
5YT02/466598-002	Embers
5YT03/466598-003	Parallel
5YT04/466598-004	Octave
5YT05/466598-005	Musing
5YT06/466598-006	Summon
5YT07/466598-007	Dynamic
5YT08/466598-008	Signals
5YT09/466598-009	Aspect
5YT10/466598-010	Dedicate
5YT11/466598-011	Juniper
5YT12/466598-012	Cilantro
5YT13/466598-013	Hawthorn
5YT14/466598-014	Thread
5YT15/466598-015	Spalted
5YT16/466598-016	Warmer
5YT17/466598-017	Misted
5YT18/466598-018	Share
5YT19/466598-019	Chord
5YT20/466598-020	Heroic
5YT21/466598-021	Arpeggio
5YT22/466598-022	Roots
5YT23/466598-023	Sumac
5YT24/466598-024	Purl
5YT25/466598-025	Homeward
Cozy	
Ancillary/Seating	
54" wide	
100% wool	
3CY01	Heathered Warm Grey
3CY02	Heathered Rye Grass
3CY03	Heathered Cool Grey
3CY05	Heathered Black
3CY06	Heathered Persimmon
3CY07	Heathered Loden
3CY09	Heathered Lagoon
3CY10	Heathered Twilight

Hopsak	
Ancillary/Seating/Workspaces	
56" wide	
100% recycled polyester	
14A20	Black
14A22	Raw Umber Dark
14A26	Grey Blue Dark
14A30	Sepia Dark
14A38	Emerald Dark
14A39	Yellow Dark
14A40	Orange
14A41	Sienna
14A42	Olive Green Dark
14A43	Crimson
14A44	Crimson Dark Dark
14A45	Violet Dark
14A46	Pink Dark Dark
14A47	Ultramarine Dark
14A48	Cobalt Blue
14A49	Terra Cotta
14A50	Ochre Dark
Ingenu - Geiger Textile	
Ancillary	
54" wide	
28% wool	
26% viscose	
25% acrylic	
16% polyester	
5% cotton	
PFOA-Free stain resistant finish	
1GH01	Sand
1GH02	Fog
1GH03	Flannel
1GH04	Trench
1GH05	Vermillion
1GH06	Adriatic
1GH07	Umber
1GH08	Charcoal

Method - Maharam	
Ancillary/Seating/Workspaces	
54" wide	
100% recycled polyester	
with 9% ocean-bound plastic	
40G01/466579-001	Inspire
40G02/466579-002	Rhea
40G03/466579-003	Noise
40G04/466579-004	Speedway
40G05/466579-005	Villanelle
40G06/466579-006	Maestro
40G07/466579-007	Destiny
40G08/466579-008	Possess
40G09/466579-009	Waterside
40G10/466579-010	Relax
40G11/466579-011	Delightful
40G12/466579-012	Parrotlet
40G13/466579-013	Verdurous
40G14/466579-014	Bosky
40G15/466579-015	Acreage
40G16/466579-016	Allude
40G17/466579-017	Tweed
40G18/466579-018	Korma
40G19/466579-019	Fossilize
40G20/466579-020	Cattail
40G21/466579-021	Shortcake
40G22/466579-022	Racecar
40G23/466579-023	Courtship
40G24/466579-024	Jam
40G25/466579-025	Sparrow

Nico - Maharam	
Ancillary/Seating/Workspaces	
54" wide	
63% wool	
21% polyester	
16% solution-dyed nylon	
ZNC01/466564-001	Alcazar
ZNC02/466564-002	Ironclad
ZNC03/466564-003	Tune
ZNC04/466564-004	Bridegroom
ZNC05/466564-005	Diode
ZNC06/466564-006	Jest
ZNC07/466564-007	Sanctuary
ZNC08/466564-008	Aquarius
ZNC09/466564-009	Houseboat
ZNC10/466564-010	Olympian
ZNC11/466564-011	Tennis
ZNC12/466564-012	Dressage
ZNC13/466564-013	Zing
ZNC14/466564-014	Bitterroot
ZNC15/466564-015	Gemini
ZNC16/466564-016	Posh
ZNC17/466564-017	Sizzle
ZNC18/466564-018	Cheerful
ZNC19/466564-019	Watermelon
ZNC20/466564-020	Toucan
ZNC21/466564-021	Rosin
ZNC22/466564-022	Jousting
ZNC23/466564-023	Jojoba
ZNC24/466564-024	Dromedary
ZNC25/466564-025	Toasty
ZNC26/466564-026	Casaba
ZNC27/466564-027	Greenhouse
ZNC28/466564-028	Sibyl
ZNC29/466564-029	Spearmint
ZNC30/466564-030	Pothos
ZNC31/466564-031	Calathea
ZNC32/466564-032	Landscape
ZNC33/466564-033	Espalier
ZNC34/466564-034	Gecko
ZNC35/466564-035	Meditation

Price category 5 continued on next page

- Maharam textiles are on assigned lead times [A](#).
- Fabric numbers are listed as Herman Miller fabric number/Maharam fabric number.

Textile Colors

continued

Price Category 5

continued

Vionette - Geiger Textile	
Ancillary	
55" wide	
100% polyester	
1GJ01	White Sand Mix
1GJ02	Desert Mix
1GJ03	Light Gray Mix
1GJ04	Pewter Mix
1GJ05	Cobalt Mix
1GJ06	Prussian Blue Mix
1GJ07	Chocolate Mix
1GJ08	Champagne
1GJ09	Morning Sky
1GJ10	Aquatic
1GJ11	Sapphire
1GJ12	Midnight Blue
1GJ13	Shadow
1GJ14	Java
1GJ15	Carbon
1GJ16	Black
1GJ17	Claret
1GJ18	Poppy

Price Category 6

Outdoor Weave	
Ancillary	
For Eames® Aluminum Group	
Outdoor Chairs	
50% elastomeric	
50% polypropylene	
7203	Lead
7205	Graphite

Price Category 7

Customer's Own Leather	
See Order Information in	
Appendices. Assigned lead-time	
textile. A	

Bamboo	
Ancillary	
83% bamboo	
17% polyurethane	
1BB01	Ivory
1BB02	Russet
1BB03	Black

Beck – Maharam	
Ancillary/Seating	
55" wide	
78% wool	
22% nylon	
ZB301/466571-001	Overshadow
ZB302/466571-002	Molecule
ZB303/466571-003	Zeitgeist
ZB304/466571-004	Blacksmith
ZB305/466571-005	Cornerstone
ZB306/466571-006	Chainmail
ZB307/466571-007	Buckram
ZB308/466571-008	Callisto
ZB309/466571-009	Interlude
ZB310/466571-010	Letterpress
ZB311/466571-011	Memoir
ZB312/466571-012	Litmus
ZB313/466571-013	Stoic
ZB314/466571-014	Inkpad
ZB315/466571-015	Praxis
ZB316/466571-016	Astute
ZB317/466571-017	Percolate
ZB318/466571-018	Halocline
ZB319/466571-019	Semblance
ZB320/466571-020	Loch
ZB321/466571-021	Lido
ZB322/466571-022	Underwater
ZB323/466571-023	Tetrapod
ZB324/466571-024	Nymph
ZB325/466571-025	Appalachian

Beck continued	
ZB326/466571-026	Menthol
ZB327/466571-027	Woodruff
ZB328/466571-028	Malachite
ZB329/466571-029	Botanist
ZB330/466571-030	Woodlet
ZB331/466571-031	Katydid
ZB332/466571-032	Exuberant
ZB333/466571-033	Retrospect
ZB334/466571-034	Lambic
ZB335/466571-035	Argil
ZB336/466571-036	Brushstroke
ZB337/466571-037	Candescent
ZB338/466571-038	Reedbuck
ZB339/466571-039	Clayware
ZB340/466571-040	Curio
ZB341/466571-041	Whimsy
ZB342/466571-042	Effervescent
ZB343/466571-043	Lingonberry
ZB344/466571-044	Resplendent
ZB345/466571-045	Hollyhock
ZB346/466571-046	Filigree
ZB347/466571-047	Plutonic
ZB348/466571-048	Foundry
ZB349/466571-049	Patisserie
ZB390	Gold 007/032/033 *
ZB391	Russet 036/040/039 *
ZB392	Indigo 008/013/014 *
ZB393	Forest 006/031/028 *

* Colors available only on
Girard Color Wheel Ottoman.

Price category 7 continued on
next page

- Maharam textiles are on assigned lead times [A](#).
- Fabric numbers are listed as Herman Miller fabric number/Maharam fabric number.

Textile Colors

continued

Price Category 7

continued

Appendix: Textile Colors

Bellano - Geiger Textile	
Ancillary	
55" wide	
75% wool	
10% linen	
8% nylon	
7% alpaca	

1AX01	Pearl
1AX02	Fog
1AX03	Fawn
1AX04	Pumice
1AX05	Pewter
1AX06	Atlantic
1AX07	Black Green
1AX08	Adriatic
1AX09	Coffee
1AX10	Charcoal
1AX11	Umber
1AX12	Magenta
1AX13	Bittersweet
1AX14	Sunflower

Capri - Geiger Textile	
Ancillary	
55" wide	
36% cotton	
32% acrylic	
24% rayon	
8% polyester	
PFOA-Free stain resistant finish	
Acrylic backing	

17201	Snow
17202	Stone
17203	Trench
17204	Graphite
17205	Anthracite
17206	Light Silver
17207	Russet
17208	Chestnut Brown
17209	Sand
17210	Sterling
17211	Cobalt
17212	Ink

Mantle - Maharam	
Ancillary/Seating	
59% recycled polyester	
37% polyester	
4% spandex	

8PV01/466517-001	Pavement
8PV02/466517-002	Future
8PV03/466517-003	Piper
8PV04/466517-004	Manifesto
8PV05/466517-005	Mapo
8PV06/466517-006	Redwood
8PV07/466517-007	Rocky
8PV08/466517-008	Impala
8PV09/466517-009	Warbler
8PV10/466517-010	Guild
8PV11/466517-011	Kinetic
8PV12/466517-012	Behold
8PV13/466517-013	Orb
8PV14/466517-014	Sport
8PV15/466517-015	Utopia
8PV16/466517-016	True
8PV17/466517-017	Galore
8PV18/466517-018	Parsley
8PV19/466517-019	Dare
8PV20/466517-020	Branzino
8PV21/466517-021	Network
8PV22/466517-022	Standard
8PV23/466517-023	Salamander
8PV24/466517-024	Oscillate

Milaner - Geiger Textile	
Ancillary	
55" wide	
56% wool, 10% acrylic	
10% alpaca, 10% cotton	
8% nylon, 6% rayon	

17101	Linen
17102	Flax
17103	Bark
17104	Deep Navy
17105	Charcoal
17106	Medium Grey
17107	Ash
17108	Crimson

Panno di Dolce - Geiger Textile	
Ancillary	
55" wide	
65% wool	
20% nylon	
15% alpaca	

1AV01	Fog
1AV02	Dune
1AV03	Trench
1AV04	Flannel
1AV05	Charcoal
1AV06	Umber
1AV07	Deep Navy
1AV08	Graphite
1AV09	Orange
1AV10	Pink
1AV11	Deep Red
1AV12	Bright Green
1AV13	Cerulean Blue
1AV14	Deep Cerulean Blue

Pristina - Geiger Textile	
Ancillary	
55" wide	
37% wool	
25% viscose	
17% acrylic	
15% cotton	
6% polyester	
PFOA-Free stain resistant	

1JC01	Dove
1JC02	Goldstone
1JC03	Daybreak
1JC04	Pumice
1JC05	Cappuccino
1JC06	Gunmetal
1JC07	Caspian
1JC08	Café Noir

Resca - Geiger Textile	
Ancillary	
56" wide	
75% wool	
10% linen	
8% nylon	
7% alpaca	

1AW01	Fog
1AW02	Dune
1AW03	Trench
1AW04	Flannel
1AW05	Umber
1AW06	Bordeaux

Rowan - Maharam	
Ancillary/Seating	
77% wool	
12% nylon	
6% acrylic	
5% linen	

5K301/466641-001	Kingdom
5K302/466641-002	Northern
5K303/466641-003	Rabbit
5K304/466641-004	Elephant
5K305/466641-005	Furrow
5K306/466641-006	Heirloom
5K307/466641-007	Appear
5K308/466641-008	Repose
5K309/466641-009	Blackcurrant
5K310/466641-010	Courage
5K311/466641-011	Bordeaux
5K312/466641-012	Cherish
5K313/466641-013	Brickfield
5K314/466641-014	Hibiscus
5K315/466641-015	Carnelian
5K316/466641-016	Cinnabar
5K317/466641-017	Toasted
5K318/466641-018	Revea
5K319/466641-019	Cortado
5K320/466641-020	Medallion
5K321/466641-021	Polenta

Price category 7 continued on next page

- Maharam textiles are on assigned lead times [A](#).
- Fabric numbers are listed as Herman Miller fabric number/Maharam fabric number.

Textile Colors

continued

Price Category 7

continued

Rowan continued

5K322/466641-022	Prized
5K323/466641-023	Travertine
5K324/466641-024	Companion
5K325/466641-025	Library
5K326/466641-026	Fable
5K327/466641-027	Pixie
5K328/466641-028	Arboretum
5K329/466641-029	Ease
5K330/466641-030	Sapling
5K331/466641-031	Cottonwood
5K332/466641-032	Scout
5K333/466641-033	Valleyside
5K334/466641-034	Ornament
5K335/466641-035	Zucchini
5K336/466641-036	Ethereal
5K337/466641-037	Springtide
5K338/466641-038	Traverse
5K339/466641-039	Untold
5K340/466641-040	Flowing
5K341/466641-041	Laguna
5K342/466641-042	Cerulean
5K343/466641-043	Soundscape
5K344/466641-044	Message
5K345/466641-045	Freefall
5K346/466641-046	Musical
5K347/466641-047	Puzzle
5K348/466641-048	Operatic
5K349/466641-049	Daydream
5K350/466641-050	Shale
5K351/466641-051	Forward
5K352/466641-052	Anthracite

Vesture - Geiger Textile

Ancillary	
55" wide	
40% wool, 25% polyester	
20% silk, 15% nylon	
PFOA-Free stain resistant finish	
21701	Ashen
21702	Dark Blush
21703	Dusk
21704	Medium Gray
21705	Twilight

Wool Epingle - Geiger Textile

Ancillary	
54" wide	
100% wool	
16201	Swiss Red
16202	Orange
16203	Light Chestnut Brown
16204	Light Burnt Umber
16205	Pale Native Umber
16207	Grey
16208	Natier Blue
16209	Deep Cerulean Blue
16210	Anthracite
16211	Natural Native Umber
16212	Chestnut Brown

Wool Tweed - Geiger Textile

Ancillary	
54" wide	
80% wool, 20% nylon	
16601	Trench
16602	Pewter
16603	Ruby
16604	Blue Gray
16605	Navy
16606	Umber
16607	Charcoal

Price Category 8

Breeze - Maharam

Workspaces	
120" wide	
65% FR polyester	
35% post-consumer recycled	
FR polyester	
1QG06/283817-006	Meteorite
1QG09/283817-009	Serum

Luce - Maharam

Ancillary/Seating	
59" wide	
75% post-consumer recycled wool	
20% polyester	
5% nylon	
ZLU01/466566-001	Brioche
ZLU02/466566-002	Blanched
ZLU03/466566-003	Relic
ZLU04/466566-004	Sinter
ZLU05/466566-005	Scoria
ZLU06/466566-006	Austere
ZLU07/466566-007	Pigment
ZLU08/466566-008	Alkali
ZLU09/466566-009	Tidal
ZLU10/466566-010	Imbue
ZLU11/466566-011	Reservoir
ZLU12/466566-012	Brine
ZLU13/466566-013	Undertone
ZLU14/466566-014	Prelude
ZLU15/466566-015	Submerge
ZLU16/466566-016	Cypress
ZLU17/466566-017	Awash
ZLU18/466566-018	Adriatic
ZLU19/466566-019	Province
ZLU20/466566-020	Virescent
ZLU21/466566-021	Nettle
ZLU22/466566-022	Agrarian
ZLU23/466566-023	Serpentine
ZLU24/466566-024	Laurel
ZLU25/466566-025	Clarion
ZLU26/466566-026	Gooseberry
ZLU27/466566-027	Swelter
ZLU28/466566-028	Etruscan
ZLU29/466566-029	Coulis
ZLU30/466566-030	Rubescence

Luce continued

ZLU31/466566-031	Akoya
ZLU32/466566-032	Radiant
ZLU33/466566-033	Regent
ZLU34/466566-034	Spectral
ZLU35/466566-035	Thistle

Tempo - Maharam

Ancillary	
55" wide	
100% polyester	
Polyester backing	
26S01/466589-001	Chert
26S02/466589-002	Grandstand
26S03/466589-003	Restful
26S04/466589-004	Battleship
26S05/466589-005	Lavender
26S06/466589-006	Dockside
26S07/466589-007	Swimming
26S08/466589-008	Ambience
26S09/466589-009	Adornment
26S10/466589-010	Remedy
26S11/466589-011	Fang
26S12/466589-012	Inshore
26S13/466589-013	Camouflage
26S14/466589-014	Mesclun
26S15/466589-015	Farmland
26S16/466589-016	Tadpole
26S17/466589-017	Purr
26S18/466589-018	Snowman
26S19/466589-019	Beehive
26S20/466589-020	Gazelle
26S21/466589-021	Shiitake
26S22/466589-022	Flaxseed
26S23/466589-023	Crawdadd
26S24/466589-024	Flowery
26S25/466589-025	Burgundy
26S26/466589-026	Rangoli
26S27/466589-027	Petunia
26S28/466589-028	Campsite

Price category 8 continued on next page

- Maharam textiles are on assigned lead times [A](#).
- Fabric numbers are listed as Herman Miller fabric number/Maharam fabric number.

Textile Colors

continued

Price Category 8

continued

Price Category 9

Appendix: Textile Colors

Whim	
Ancillary	
54" wide	
34% viscose	
33% acrylic	
17% wool	
8% polyester	
9DA01	Warm White
9DA02	Rye
9DA03	Mustard Seed
9DA04	Terra Cotta
9DA05	Fir
9DA06	Navy
9DA07	Pewter

Alpaca Mohair - Geiger Textile	
Ancillary	
54" wide	
63% alpaca	
21% cotton, 16% polyester	
18510	Dune
18511	Trench
18512	Vicuna
18570	Sepia
18571	Umber
18580	Fog
18581	Flannel
18582	Charcoal

Campana – Maharam	
Ancillary/Seating	
59" wide	
85% wool	
15% nylon	
ZC001/466571-001	Viverine
ZC002/466571-002	Lithograph
ZC003/466571-003	Moonscape
ZC004/466571-004	Brevity
ZC005/466571-005	Linear
ZC006/466571-006	Hinterland
ZC007/466571-007	Mural
ZC008/466571-008	Sloe
ZC009/466571-009	Interstellar
ZC010/466571-010	Mythology
ZC011/466571-011	Scintillate
ZC012/466571-012	Succession
ZC013/466571-013	Visceral
ZC014/466571-014	Hemisphere
ZC015/466571-015	Troposphere
ZC016/466571-016	Skye
ZC017/466571-017	Seaward
ZC018/466571-018	Nemorous
ZC019/466571-019	Allegory
ZC020/466571-020	Olivine
ZC021/466571-021	Reptilian
ZC022/466571-022	Basil
ZC023/466571-023	Fanleaf
ZC024/466571-024	Beachgrass
ZC025/466571-025	Hayfield

Campana continued	
ZC026/466571-026	Freesia
ZC027/466571-027	Rhodium
ZC028/466571-028	Undercoat
ZC029/466571-029	Airbrush
ZC030/466571-030	Shellfish
ZC031/466571-031	Mojave
ZC032/466571-032	Renaissance
ZC033/466571-033	Decoupage
ZC034/466571-034	Outback
ZC035/466571-035	Millipede

Gemma – Maharam	
Ancillary/Seating	
55" wide	
85% wool	
15% nylon	
ZGE01/466568-001	Crinoline
ZGE02/466568-002	Angelic
ZGE03/466568-003	Savory
ZGE04/466568-004	Honeycomb
ZGE05/466568-005	Gilded
ZGE06/466568-006	Paddleboat
ZGE07/466568-007	Stagecoach
ZGE08/466568-008	Waterbuck
ZGE09/466568-009	Earnest
ZGE10/466568-010	Auric
ZGE11/466568-011	Carmine
ZGE12/466568-012	Serape
ZGE13/466568-013	Ferric
ZGE14/466568-014	Canyon
ZGE15/466568-015	Alembic
ZGE16/466568-016	Patio
ZGE17/466568-017	Sorrel
ZGE18/466568-018	Root

Gemma continued	
ZGE19/466568-019	Mansion
ZGE20/466568-020	Buff
ZGE21/466568-021	Starch
ZGE22/466568-022	Dawn
ZGE23/466568-023	Countryside
ZGE24/466568-024	Dewy
ZGE25/466568-025	Reliquary
ZGE26/466568-026	Deluge
ZGE27/466568-027	Overlay
ZGE28/466568-028	Electron
ZGE29/466568-029	Sheath
ZGE30/466568-030	Quietude
ZGE31/466568-031	Jargon
ZGE32/466568-032	Powder
ZGE33/466568-033	Tide
ZGE34/466568-034	Outwash
ZGE35/466568-035	Enamored
ZGE36/466568-036	Smitten
ZGE37/466568-037	Revere
ZGE38/466568-038	Mangosteen
ZGE39/466568-039	Allium
ZGE40/466568-040	Immense
ZGE41/466568-041	Chamber
ZGE42/466568-042	Cosmos
ZGE43/466568-043	Inkling
ZGE44/466568-044	Rainwater
ZGE45/466568-045	Shade
ZGE46/466568-046	Pendant
ZGE47/466568-047	Axial
ZGE48/466568-048	Fervent
ZGE49/466568-049	Legacy
ZGE50/466568-050	Caliber
ZGE51/466568-051	Temple
ZGE52/466568-052	Evenfall

Price category 9 continued on next page

- Maharam textiles are on assigned lead times [A](#).
- Fabric numbers are listed as Herman Miller fabric number/Maharam fabric number.

Textile Colors

continued

Price Category 9

continued

Jasper - Maharam	
Ancillary/Seating	
53" wide	
55% wool	
27% solution-dyed nylon	
18% cotton	
ZJA01/466563-001	Thrill
ZJA02/466563-002	Anise
ZJA03/466563-003	Grapefruit
ZJA04/466563-004	Lifeguard
ZJA05/466563-005	Heartfelt
ZJA06/466563-006	Corsage
ZJA07/466563-007	Earthenware
ZJA08/466563-008	Bear
ZJA09/466563-009	Firelight
ZJA10/466563-010	Dreamcatcher
ZJA11/466563-011	Bobcat
ZJA12/466563-012	Glacial
ZJA13/466563-013	Vaporize
ZJA14/466563-014	Trapdoor
ZJA15/466563-015	Halcyon
ZJA16/466563-016	Observatory
ZJA17/466563-017	Steamboat
ZJA18/466563-018	Aquathlon
ZJA19/466563-019	Cloudless
ZJA20/466563-020	Briny
ZJA21/466563-021	Magical
ZJA22/466563-022	Picnic
ZJA23/466563-023	Herbage
ZJA24/466563-024	Pasture
ZJA25/466563-025	Courtyard
ZJA26/466563-026	Leapfrog

Leather	
Ancillary/Seating	
approx. 50 sq. ft. per hide	
100% leather	
2101	Ivory
2109	Black *
2110	Smoke
2111	Graphite
2112	Khaki
2113	Rattan
2114	Truffle
2115	Alpine
2116	Haze
2117	Sable Grey
2118	Dark Mineral **
2119	Dark Carbon ***
2120	Cranberry
2121	Deep Sea

* Armpad color available on Aeron® Chair, Graphite.
 ** Armpad color available on Aeron Chair, Mineral.
 *** Armpad color available on Aeron Chair, Carbon.

Price Category 10

Bristol Leather - Geiger Textile	
Ancillary	
approx. 55 sq. ft. per hide	
100% leather	
5-507	Black
5-511	Putty
5-519	Hunter
5-520	White
5-521	Ivory
5-522	Parchment
5-537	Caribbean
5-546	Pumice
5-547	Smoke
5-548	Charcoal
5-549	Dark Shale
5-556	Downtown Grey
5-557	City Night
5-559	Ash Grey
5-563	Champagne
5-564	Chestnut Brown
5-565	Dark Sienna
5-566	Earthen
5-567	Desert
5-568	British Green
5-579	Paris Blue
5-583	Atlantic
5-592	Camel
5-594	Taupe
5-597	Pure *
5-598	Cream
5-600	Midnight Blue
5-603	Sangria
5-604	Swiss Red
5-605	Nordic Yellow
5-606	Sky Grey
5-608	Natural

* Color not available on Saiba Chair.

Firma – Maharam	
Ancillary/Seating	
55" wide	
78% wool	
22% nylon	
3KH01/466582-001	Wrath
3KH02/466582-002	Pantomime
3KH03/466582-003	Shaded
3KH04/466582-004	Prologue
3KH05/466582-005	Framework
3KH06/466582-006	Railroad
3KH07/466582-007	Grommet
3KH08/466582-008	Lunisolar
3KH09/466582-009	Snowpack
3KH10/466582-010	Coldsnap
3KH11/466582-011	Sealift
3KH12/466582-012	Brood
3KH13/466582-013	Intertidal
3KH14/466582-014	Confide
3KH15/466582-015	Secluded
3KH16/466582-016	Leisure
3KH17/466582-017	Portfolio
3KH18/466582-018	Strato
3KH19/466582-019	Fogbow
3KH20/466582-020	Snowcone
3KH21/466582-021	Kazoo
3KH22/466582-022	Esteem
3KH23/466582-023	Mackerel
3KH24/466582-024	Brooch
3KH25/466582-025	Caesious
3KH26/466582-026	Islet
3KH27/466582-027	Biosphere
3KH28/466582-028	Hilltop
3KH29/466582-029	Arboreal
3KH30/466582-030	Lineage
3KH31/466582-031	Comfrey
3KH32/466582-032	Circe
3KH33/466582-033	Ecosystem
3KH34/466582-034	Knack
3KH35/466582-035	Watt
3KH36/466582-036	Epiphany
3KH37/466582-037	Gamma
3KH38/466582-038	Taxicab
3KH39/466582-039	Varietal
3KH40/466582-040	Tale

- Maharam textiles are on assigned lead times [A](#).
- Fabric numbers are listed as Herman Miller fabric number/Maharam fabric number.

Price category 10 continued on next page

Textile Colors

continued

Price Category 10

continued

Appendix: Textile Colors

Firma continued		Gemma Multi continued		Gemma Multi Reverse – Maharam		Gemma Multi Reverse continued	
3KH41/466582-041	Elemental	ZGF19/466569-019	Crocus	Ancillary/Seating 55" wide 85% wool 15% nylon		ZGF78/466569-121	Roulette
3KH42/466582-042	Cuff	ZGF20/466569-020	Memoir				Reverse
3KH43/466582-043	Emu	ZGF21/466569-021	Roulette			ZGF79/466569-122	Voltaic
3KH44/466582-044	Tempeh	ZGF22/466569-022	Voltaic				Reverse
3KH45/466582-045	Tephra	ZGF23/466569-023	Compote	ZGF58/466569-101	Andromeda	ZGF80/466569-123	Compote
3KH46/466582-046	Shellac	ZGF24/466569-024	Lambent		Reverse		Reverse
3KH47/466582-047	Emporium	ZGF25/466569-025	Twister	ZGF59/466569-102	Dappled	ZGF81/466569-124	Lambent
3KH48/466582-048	Keratin	ZGF26/466569-026	Chronicle		Reverse		Reverse
3KH49/466582-049	Camwood	ZGF27/466569-027	Sidereal	ZGF60/466569-103	Lyra	ZGF82/466569-125	Twister
3KH50/466582-050	Gloam	ZGF28/466569-028	Tanzanite		Reverse		Reverse
3KH51/466582-051	Novela	ZGF29/466569-029	Crystalize	ZGF61/466569-104	Flaunt	ZGF83/466569-126	Chronicle
3KH52/466582-052	Fruitpunch	ZGF30/466569-030	Chromium		Reverse		Reverse
3KH53/466582-053	Decant	ZGF31/466569-031	Pallium	ZGF62/466569-105	Celluloid	ZGF84/466569-127	Sidereal
3KH54/466582-054	Milkshake	ZGF32/466569-032	Spectre		Reverse		Reverse
3KH55/466582-055	Metaphysic	ZGF33/466569-033	Courgette	ZGF63/466569-106	Hydrozoa	ZGF85/466569-128	Tanzanite
3KH56/466582-056	Carafe	ZGF34/466569-034	Viper		Reverse		Reverse
3KH57/466582-057	Voyager	ZGF35/466569-035	Sunlit	ZGF64/466569-107	Firefly	ZGF86/466569-129	Crystalize
3KH58/466582-058	Tenebrous	ZGF36/466569-036	Heavenly		Reverse		Reverse
3KH59/466582-059	Subtext	ZGF37/466569-037	Vernal	ZGF65/466569-108	Pisces	ZGF87/466569-130	Chromium
3KH60/466582-060	Silent	ZGF38/466569-038	Cress		Reverse		Reverse
Gemma Multi – Maharam Ancillary/Seating 55" wide 85% wool 15% nylon		ZGF39/466569-039	Limn	ZGF66/466569-109	Strath	ZGF88/466569-131	Pallium
		ZGF40/466569-040	Horseradish		Reverse		Reverse
		ZGF41/466569-041	Shandy	ZGF67/466569-110	Erosion	ZGF89/466569-132	Spectre
		ZGF42/466569-042	Granary		Reverse		Reverse
		ZGF43/466569-043	Percolate	ZGF68/466569-111	Cabaret	ZGF90/466569-133	Courgette
		ZGF44/466569-044	Motor		Reverse		Reverse
		ZGF45/466569-045	Unicorn	ZGF69/466569-112	Candytuft	ZGF91/466569-134	Viper
		ZGF46/466569-046	Lobster		Reverse		Reverse
		ZGF47/466569-047	Rhododendron	ZGF70/466569-113	Juice	ZGF92/466569-135	Sunlit
		ZGF48/466569-048	Taffy		Reverse		Reverse
		ZGF49/466569-049	Rishi	ZGF71/466569-114	Fairground	ZGF93/466569-136	Heavenly
		ZGF50/466569-050	Backcountry		Reverse		Reverse
		ZGF51/466569-051	Buckthorn	ZGF72/466569-115	Copperplate	ZGF94/466569-137	Vernal
		ZGF52/466569-052	Coniferous		Reverse		Reverse
		ZGF53/466569-053	Delphic	ZGF73/466569-116	Sunbird	ZGF95/466569-138	Cress
		ZGF54/466569-054	Hieroglyph		Reverse		Reverse
		ZGF55/466569-055	Eiderdown	ZGF74/466569-117	Cinematic	ZGF96/466569-139	Limn
		ZGF56/466569-056	Sandbar		Reverse		Reverse
		ZGF57/466569-057	Tanager	ZGF75/466569-118	Clairvoyant	ZGF97/466569-140	Horseradish
					Reverse		Reverse
				ZGF76/466569-119	Crocus	ZGF98/466569-141	Shandy
					Reverse		Reverse
				ZGF77/466569-120	Memoir	ZGF99/466569-142	Granary
					Reverse		Reverse

- Maharam textiles are on assigned lead times [A](#).
- Fabric numbers are listed as Herman Miller fabric number/Maharam fabric number.

Price category 10 continued on next page

Textile Colors

continued

Price Category 10

continued

Gemma Multi Reverse *continued*

ZGFA0/466569-143	Percolate
	Reverse
ZGFA1/466569-144	Motor
	Reverse
ZGFA2/466569-145	Unicorn
	Reverse
ZGFA3/466569-146	Lobster
	Reverse
ZGFA4/466569-147	Rhododendron
	Reverse
ZGFA5/466569-148	Taffy
	Reverse
ZGFA6/466569-149	Rishi
	Reverse
ZGFA7/466569-150	Backcountry
	Reverse
ZGFA8/466569-151	Buckthorn
	Reverse
ZGFA9/466569-152	Coniferous
	Reverse
ZGFB0/466569-153	Delphic
	Reverse
ZGFB1/466569-154	Hieroglyph
	Reverse
ZGFB2/466569-155	Eiderdown
	Reverse
ZGFB3/466569-157	Tanager
	Reverse

Petra - Maharam

Ancillary/Seating	
55" wide	
70% wool	
19% linen	
11% nylon	
ZP401/466580-001	Hieroglyph
ZP402/466580-002	Interior
ZP403/466580-003	Samovar
ZP404/466580-004	Calcite
ZP405/466580-005	Silversmith
ZP406/466580-006	Rivet
ZP407/466580-007	Carpolite
ZP408/466580-008	Bonbon

Petra *continued*

ZP409/466580-009	Dreamy
ZP410/466580-010	Bejewel
ZP411/466580-011	Sashimi
ZP412/466580-012	Spirula
ZP413/466580-013	Chalet
ZP414/466580-014	Reindeer
ZP415/466580-015	Nostalgia
ZP416/466580-016	Trove
ZP417/466580-017	Narcissus
ZP418/466580-018	Yurt
ZP419/466580-019	Congee
ZP420/466580-020	Genepy
ZP421/466580-021	Herbaceous
ZP422/466580-022	Paddock
ZP423/466580-023	Precious
ZP424/466580-024	Biome
ZP425/466580-025	Tinted
ZP426/466580-026	Pelagic
ZP427/466580-027	Bluebill
ZP428/466580-028	Chicory
ZP429/466580-029	Eaglet
ZP430/466580-030	Permafrost
ZP431/466580-031	Atlantic
ZP432/466580-032	Airstream
ZP433/466580-033	Debonair

Superweave - Maharam

Ancillary	
54" wide	
75% polyester	
25% cotton	
Z2203/466241-005	Sienna
Z2204/466241-002	Ochre
Z2207/466241-004	Marine
Z2208/466241-003	Olive
Z2220/466241-001	Orange and Pink

Price Category 11

Felix - Maharam

Ancillary/Seating	
85% wool	
15% nylon	
3BS01	Angular
3BS02	Shark
3BS03	Easy
3BS04	Cue
3BS05	Rye
3BS06	Champion
3BS07	Between
3BS08	Propose
3BS09	Rising
3BS10	Tile
3BS11	Place
3BS12	Kernel
3BS13	Pinnacle
3BS14	Darling
3BS15	Seasonal
3BS16	Shipmate
3BS17	Jump
3BS18	Geyser
3BS19	Team

Prone Leather - Maharam

Ancillary	
approx. 50 sq. ft. per hide	
100% leather	
protective top coat	
1NX01/700020-001	Lotus
1NX02/700020-002	Timbre
1NX03/700020-003	Essence
1NX04/700020-004	Script
1NX05/700020-005	Gambit
1NX06/700020-006	Obsidian
1NX07/700020-007	Sail
1NX09/700020-009	Vine
1NX10/700020-010	Yarrow
1NX13/700020-013	Balsa
1NX14/700020-014	Shore
1NX15/700020-015	Bricolage
1NX17/700020-017	Ledge
1NX19/700020-019	Mantra
1NX20/700020-020	Java
1NX21/700020-021	Lute
1NX22/700020-022	Glow
1NX23/700020-023	Hickory

Tenera Leather - Geiger Textile

Ancillary	
approx. 55 sq. ft. per hide	
100% leather	
17501	Cement
17502	Marzipan
17504	Raw Sienna
17505	Maple
17508	Cranberry
17510	Dark Chocolate
17511	Black
17512	Carbon
17513	Sapphire

- Maharam textiles are on assigned lead times [A](#).
- Fabric numbers are listed as Herman Miller fabric number/Maharam fabric number.

Textile Colors

continued

Price Category 12-13

No fabrics available at this time.

Price Category 14

Lanalux - Maharam	
Ancillary	
54" wide	
100% wool	
Z1375/466240-005	Black/White
Z1378/466240-006	Olive/Black
Z1380/466240-001	Natural
Z1383/466240-002	Umber
Z1384/466240-007	Natural/Black
Z1386/466240-003	Orange
Z1387/466240-004	Crimson

Price Category A

No fabrics available at this time.

Price Category B

Medium – Maharam	
Ancillary/Seating/Workspaces	
54" wide	
100% polyester	
VM01/463490-001	Raven
VM02/463490-002	Smoke
VM03/463490-003	Alloy
VM04/463490-004	Flax
VM07/463490-007	Espresso
VM14/463490-014	Laser
VM16/463490-016	Port
VM22/463490-022	Marina
VM29/463490-029	Pistachio
VM32/463490-032	Prospect
VM36/463490-036	Delight
VM39/463490-039	Nautical
VM44/463490-044	Washed
VM45/463490-045	Sculpture
VM47/463490-047	Hike
VM48/463490-048	Tangle
VM49/463490-049	Pacific
VM50/463490-050	Cosmic
VM53/463490-053	Nasturtium

Messenger – Maharam	
Ancillary/Seating/Workspaces	
54" wide	
78% post-industrial recycled polyester	
15% polyester, 7% nylon	
TI07/458640-007	Shadow
TI08/458640-008	Bayou *
TI24/458640-024	Poppy
TI25/458640-025	Mao
TI29/458640-029	Onyx *
TI31/458640-031	Cloud *
TI38/458640-038	Depth *
TI40/458640-040	Nile *
TI41/458640-041	Azure *

Price category B continued on next page

• Maharam textiles are on assigned lead times [A](#).
• Fabric numbers are listed as Herman Miller fabric number/Maharam fabric number.

Textile Colors

continued

Price Category B

continued

Messenger continued	
TI45/458640-045	Cactus *
TI46/458640-046	Ice * **
TI48/458640-048	Neon
TI50/458640-050	Hydrangea
TI53/458640-053	Tangelo
TI54/458640-054	Lumine *
TI58/458640-058	Snow ** ***
TI60/458640-060	Peridot
TI61/458640-061	Capri *
TI62/458640-062	Ultramarine
TI63/458640-063	Squall
TI66/458640-066	Cassis
TI67/458640-067	Aster
TI69/458640-069	Cherry
TI70/458640-070	Vibrant
TI71/458640-071	Satsuma *
TI72/458640-072	Maize
TI76/458640-076	Fossil
TI77/458640-077	Ash
TI78/458640-078	Tusk
TI79/458640-079	Oyster **
TI81/458640-081	Husk
TI84/458640-084	Robust
TI85/458640-085	Beyond
TI86/458640-086	Voyage *
TI87/458640-087	Everglade
TI89/458640-089	Blanch ***
TI90/458640-090	Longspur
TI91/458640-091	Vireo
TI92/458640-092	Dipper
TI93/458640-093	Gale
TI94/458640-094	Hunter
TI95/458640-095	Lime
TI96/458640-096	Apple
TI97/458640-097	Krill
TI98/458640-098	Catalyst

* Colors available on 20-day lead time.

** Colors not available on Eames Molded Fiberglass and Molded Plastic Side Chairs.

*** Colors not available on Valor Seating.

- Maharam textiles are on assigned lead times [A](#).
- Fabric numbers are listed as Herman Miller fabric number/Maharam fabric number.

Price Category C

Manner - Maharam	
Ancillary/Seating/Workspaces	
54" wide	
65% post-industrial recycled polyester	
35% post-consumer recycled polyester	
Z2701/466177-001	Magic
Z2702/466177-002	Carob
Z2703/466177-003	Porpoise
Z2704/466177-004	Flint
Z2705/466177-005	Hush *
Z2706/466177-006	Nuance
Z2711/466177-011	Ember
Z2712/466177-012	Wagon
Z2713/466177-013	Ablaze
Z2714/466177-014	Peel
Z2716/466177-016	Butterscotch
Z2717/466177-017	Harvest
Z2720/466177-020	Parakeet
Z2722/466177-022	Aquatic
Z2723/466177-023	Cottage
Z2724/466177-024	Dahlia
Z2725/466177-025	Vivid
Z2726/466177-026	Basin
Z2727/466177-027	Schooner
Z2728/466177-028	Slope
Z2729/466177-029	Silverpoint
Z2730/466177-030	Lattice
Z2731/466177-031	Smoky
Z2732/466177-032	Magnetic
Z2733/466177-033	Woad
Z2734/466177-034	Resolute
Z2735/466177-035	Cruise
Z2736/466177-036	Atmospheric
Z2737/466177-037	Cloudburst
Z2738/466177-038	Tidewater
Z2739/466177-039	Firth
Z2740/466177-040	Oceanside
Z2741/466177-041	Grandeur
Z2742/466177-042	Comfort
Z2743/466177-043	Dill
Z2744/466177-044	Poplar
Z2745/466177-045	Citronella
Z2746/466177-046	Passerine

Manner continued	
Z2747/466177-047	Southwest
Z2748/466177-048	Roseate
Z2749/466177-049	Charisma
Z2750/466177-050	Siltstone
Z2751/466177-051	Kimono
Z2752/466177-052	Valiant
Z2753/466177-053	Baroness

* Color not available on Eames Aluminum Group, Executive Chairs, Upholstered Molded Plywood Chairs, and Sofa Compact.

Merit - Maharam	
Ancillary/Seating	
54" wide	
76% post-industrial recycled polyester	
24% polyester	
PFOA-Free stain resistant	
88201/466444-001	Trickle
88202/466444-002	Beluga
88203/466444-003	Gunmetal
88204/466444-004	Blackout
88205/466444-005	Superior
88206/466444-006	Ocean
88207/466444-007	Highborn
88208/466444-008	Immersed
88209/466444-009	Rainfall
88210/466444-010	Blizzard
88211/466444-011	Poolside
88212/466444-012	Steel
88213/466444-013	Zircon
88214/466444-014	Ripple
88215/466444-015	Aegean
88216/466444-016	Armada
88217/466444-017	Hedera
88218/466444-018	Rainforest
88219/466444-019	Gator
88220/466444-020	Vineyard
88221/466444-021	Pine
88222/466444-022	Kiwi
88223/466444-023	Kookaburra

Merit continued	
88224/466444-024	Bellini
88225/466444-025	Sunflower
88226/466444-026	Sandstorm
88227/466444-027	Mudder
88228/466444-028	Lynx
88229/466444-029	Farro
88230/466444-030	Manila
88231/466444-031	Starfish
88232/466444-032	Brass
88233/466444-033	Arrow
88234/466444-034	Gelato
88235/466444-035	Nectarine
88236/466444-036	Macaron
88237/466444-037	Alert
88238/466444-038	Goji
88239/466444-039	Cabernet
88240/466444-040	Eggplant
88241/466444-041	Hawk
88242/466444-042	Stag
88243/466444-043	Overcast

Metric – Maharam	
Ancillary/Seating/Workspaces	
54" wide	
51% post-industrial recycled polyester	
49% polyester	
Z302/466014-002	Fog
Z303/466014-003	Fleece
Z312/466014-012	Cardinal
Z313/466014-013	Lava
Z318/466014-018	Pollen
Z320/466014-020	Alligator
Z323/466014-023	Tar
Z324/466014-024	Anchor
Z326/466014-026	Admiral
Z327/466014-027	Seaport
Z328/466014-028	Scuba
Z329/466014-029	Skate
Z330/466014-030	Hopscotch
Z331/466014-031	Film
Z332/466014-032	Whale
Z333/466014-033	Downpour
Z334/466014-034	Midday

Price category C continued on next page

Textile Colors

continued

Price Category C

continued

Price Category D

Appendix: Textile Colors

Metric continued	
Z335/466014-035	Talisman
Z336/466014-036	Hedgerow
Z337/466014-037	Snorkel
Z338/466014-038	Highway
Z339/466014-039	Canary
Z340/466014-040	Sunny
Z341/466014-041	Aztec
Z342/466014-042	Fruit
Z343/466014-043	Galah
Z344/466014-044	Kiln
Z345/466014-045	Moth

Murmur - Maharam	
Ancillary/Seating	
55" wide	
100% polyester	
PFOA-Free stain resistant	
8EY01/466446-001	Gust
8EY02/466446-002	Harmonica
8EY03/466446-003	Canopy
8EY04/466446-004	Dim
8EY05/466446-005	Peppercorn
8EY06/466446-006	Cauldron
8EY07/466446-007	Conquer
8EY08/466446-008	Rapids
8EY09/466446-009	Seawater
8EY10/466446-010	Baby
8EY11/466446-011	Elderberry
8EY12/466446-012	Iceberg
8EY13/466446-013	Tallgrass
8EY14/466446-014	Underground
8EY15/466446-015	Biome
8EY16/466446-016	Cask
8EY17/466446-017	Argan
8EY18/466446-018	Sundown
8EY19/466446-019	Ignite
8EY20/466446-020	Sultry
8EY21/466446-021	Sangria

Bluff - Maharam	
Ancillary/Seating	
54" wide	
100% polyurethane	
Ink-resistant protective top coat	
Polyester backing	
8I801/466489-001	Loom
8I802/466489-002	Helm
8I803/466489-003	Cruller
8I804/466489-004	Folklore
8I805/466489-005	Beguile
8I806/466489-006	Sherpa
8I807/466489-007	Teleport
8I808/466489-008	Annex
8I809/466489-009	Lorimer
8I810/466489-010	Cinema
8I811/466489-011	Zip
8I812/466489-012	Coach
8I813/466489-013	Supernova
8I814/466489-014	Pirate
8I815/466489-015	Academy
8I816/466489-016	Disco
8I817/466489-017	Equator
8I818/466489-018	Brink
8I819/466489-019	Scene
8I820/466489-020	Petrichor
8I821/466489-021	Exotic
8I822/466489-022	Fauna
8I823/466489-023	Calabash
8I824/466489-024	Fuscous
8I825/466489-025	Wildling
8I826/466489-026	Blitz
8I827/466489-027	Allspice
8I828/466489-028	Lumos
8I829/466489-029	Pilot
8I830/466489-030	Jukebox
8I831/466489-031	Dugout
8I832/466489-032	Claret
8I833/466489-033	Flamenco

Mode - Maharam	
Ancillary/Seating/Workspaces	
54" wide	
80% post-consumer recycled polyester	
20% polyester	
PFOA-Free stain resistant finish	
ZMD01/466337-001	Stroll
ZMD02/466337-002	Intaglio
ZMD03/466337-003	Ominous
ZMD04/466337-004	Machine
ZMD05/466337-005	Talus
ZMD06/466337-006	Marsh
ZMD07/466337-007	Hollow
ZMD08/466337-008	Sycamore
ZMD09/466337-009	Clavicle
ZMD10/466337-010	Billygoat
ZMD11/466337-011	Spindle
ZMD12/466337-012	Lemon
ZMD13/466337-013	Oxeye
ZMD14/466337-014	Henge
ZMD15/466337-015	Goldenrod
ZMD16/466337-016	Cottontail
ZMD17/466337-017	Lioness
ZMD18/466337-018	Oriole
ZMD19/466337-019	Rust
ZMD20/466337-020	Carotene
ZMD21/466337-021	Blush
ZMD22/466337-022	Vermilion
ZMD23/466337-023	Alder
ZMD24/466337-024	Kermes
ZMD25/466337-025	Barberry
ZMD26/466337-026	Petal
ZMD27/466337-027	Valley
ZMD28/466337-028	Odyssey
ZMD29/466337-029	Ballpoint
ZMD30/466337-030	Toile
ZMD31/466337-031	Paradise

Mode continued	
ZMD32/466337-032	Angelfish
ZMD33/466337-033	Denim
ZMD34/466337-034	Crush
ZMD35/466337-035	Jetty
ZMD36/466337-036	Saltwater
ZMD37/466337-037	Mallard
ZMD38/466337-038	Celtic
ZMD39/466337-039	Eucalyptus
ZMD40/466337-040	Bonsai
ZMD41/466337-041	Sassafras
ZMD42/466337-042	Yucca
ZMD43/466337-043	Lichen

Spiral - Maharam	
Workspaces	
66" wide	
100% polyester	
ZS301/901882-001	Chalk
ZS303/901882-003	Wheat
ZS304/901882-004	Mica
ZS305/901882-005	Pavement
ZS306/901882-006	Graphite

- Maharam textiles are on assigned lead times [A](#).
- Fabric numbers are listed as Herman Miller fabric number/Maharam fabric number.

Textile Colors

continued

Price Category E

Article – Maharam	
Ancillary/Seating	
54" wide	
100% vinyl	
ZAT08/458600-008	Marina
ZAT13/458600-013	Flume
ZAT14/458600-014	Storm
ZAT15/458600-015	Toast
ZAT19/458600-019	Fleece
ZAT22/458600-022	Stone
ZAT26/458600-026	Mercury
ZAT29/458600-029	Bluegrass
ZAT31/458600-031	Truffle
ZAT32/458600-032	Gravel
ZAT33/458600-033	Value
ZAT34/458600-034	Tint
ZAT35/458600-035	Snowflake
ZAT36/458600-036	Chalice
ZAT37/458600-037	Trail
ZAT38/458600-038	Pyramid
ZAT39/458600-039	Desert
ZAT40/458600-040	Lei
ZAT41/458600-041	Rouge
ZAT42/458600-042	Karma
ZAT43/458600-043	Opal
ZAT44/458600-044	Periwinkle
ZAT45/458600-045	Vampire
ZAT46/458600-046	Surf
ZAT47/458600-047	Plumage

Flock - Maharam	
Workspaces	
63" wide	
100% polyester	
ZF301/901892-001	Calm
ZF302/901892-002	Course
ZF303/901892-003	Highlight
ZF305/901892-005	Poppy
ZF306/901892-006	Briefcase
ZF307/901892-007	Monkstrap
ZF308/901892-008	Quag
ZF309/901892-009	Pistachio
ZF310/901892-010	Froth
ZF311/901892-011	Celadon
ZF312/901892-012	Highsea
ZF313/901892-013	China
ZF314/901892-014	Victorian
ZF315/901892-015	Commander
ZF316/901892-016	Raven
ZF317/901892-017	Aluminum

Micro – Maharam	
Ancillary	
54" wide	
100% vinyl	
ZMB01/466099-001	Muslin
ZMB04/466099-004	Basalt
ZMB06/466099-006	Phantom
ZMB07/466099-007	Depth
ZMB08/466099-008	Cottage
ZMB09/466099-009	Hunter
ZMB11/466099-011	Tomatillo
ZMB12/466099-012	Brew
ZMB14/466099-014	Tang
ZMB15/466099-015	Risk

Price Category F

Apt – Maharam	
Ancillary/Seating	
54" wide	
100% polyurethane/silicone	
Ink-resistant protective top coat	
Polyester backing	
82T12/466392-012	Iris
82T13/466392-013	Nocturnal
82T14/466392-014	Fluid
82T15/466392-015	Eden
82T16/466392-016	Galactic
82T17/466392-017	Shoreline
82T18/466392-018	Jade
82T19/466392-019	Garden
82T20/466392-020	Botanic
82T21/466392-021	Chartreuse
82T23/466392-023	Lyric
82T24/466392-024	Turmeric
82T25/466392-025	Bengal
82T26/466392-026	Core
82T27/466392-027	Mantle
82T28/466392-028	Sorbet
82T32/466392-032	Oak
82T33/466392-033	Castle
82T34/466392-034	Follow
82T35/466392-035	Elixir
82T36/466392-036	Charm
82T37/466392-037	Descend
82T38/466392-009	Sketch
82T39/466392-010	Glacier
82T40/466392-031	Fortress
82T41/466392-030	Lotus
82T42/466392-001	Coconut
82T43/466392-011	Cobblestone
82T44/466392-029	Bloom
82T45/466392-022	Crepe
82T46/466392-006	Hickory
82T47/466392-007	Constellation
82T48/466392-008	Labyrinth
82T49/466392-002	Vibe
82T50/466392-003	Stampede
82T51/466392-004	Lumber
82T52/466392-005	Gingerbread

Appendix: Textile Colors

- Maharam textiles are on assigned lead times [A](#).
- Fabric numbers are listed as Herman Miller fabric number/Maharam fabric number.

Price category F continued on next page

Textile Colors

continued

Price Category F

continued

Appendix: Textile Colors

Brindle - Maharam	
Ancillary/Seating	
58" wide	
100% polyester	
PFOA-free stain resistant	
Acrylic backing	
87101/466418-001	Calico
87102/466418-002	Mauve
87103/466418-003	Torch
87104/466418-004	Burnt
87105/466418-005	Barn
87106/466418-006	Pharaoh
87107/466418-007	Sandbur
87108/466418-008	Jungle
87109/466418-009	Inland
87110/466418-010	Seagrass
87111/466418-011	Watercolor
87112/466418-012	Aquarium

Chime - Maharam	
Ancillary	
54" wide	
100% vinyl	
V9M3/465350-003	Morel
V9MB/465350-011	Tranquil
V9MJ/465350-020	Slate
V9MV/465350-031	Verve
V9MW/465350-032	Understory

Conduit - Maharam	
Ancillary/Seating	
58" wide	
100% polyester	
PFOA-free stain resistant	
Acrylic backing	
87Z01/466428-001	Space
87Z02/466428-002	Syrup
87Z03/466428-003	Nimbus
87Z05/466428-005	Fawn
87Z06/466428-006	Ghost
87Z07/466428-007	Caribbean
87Z08/466428-008	Canal

Emit - Maharam	
Workspaces	
54" wide	
55% post-industrial recycled polyester	
45% post-consumer recycled polyester	
PFOA-free stain resistant	
8EX01/466378-001	Wed
8EX02/466378-002	Zebra
8EX03/466378-003	Chiffon
8EX05/466378-005	Nectar
8EX06/466378-006	Elk
8EX08/466378-008	Goldenrod
8EX09/466378-009	Beached
8EX10/466378-010	Samba
8EX11/466378-011	Nest
8EX14/466378-014	Groove
8EX17/466378-017	Haiku
8EX18/466378-018	Bluefin
8EX19/466378-019	Flow
8EX20/466378-020	Xenon
8EX21/466378-021	Artem
8EX22/466378-022	Zen
8EX25/466378-025	Limeade

Instill - Maharam	
Ancillary/Seating	
54" wide	
100% polyurethane	
Ink-resistant protective top coat	
Polyester backing	
74M01/466351-001	Page
74M02/466351-002	Limestone
74M03/466351-003	Bobwhite
74M07/466351-007	Shaker
74M08/466351-008	Doe
74M09/466351-009	Ride
74M11/466351-011	Tannin
74M12/466351-012	Vitis
74M14/466351-014	Quail
74M15/466351-015	Brittanic
74M16/466351-016	Narwhal
74M19/466351-019	Koala
74M20/466351-020	Dorsal
74M21/466351-021	Stealth
74M22/466351-022	Mosey
74M23/466351-023	Beachfront
74M24/466351-024	Discovery
74M25/466351-025	Grasp
74M26/466351-026	Arboreous
74M27/466351-027	Yearling
74M28/466351-028	Allele
74M29/466351-029	Eager
74M30/466351-030	Rise
74M31/466351-031	Latte
74M32/466351-032	Compose
74M33/466351-033	Furrow
74M34/466351-034	Tenor
74M35/466351-035	Anatto
74M36/466351-036	Together
74M37/466351-037	Intention
74M38/466351-038	Overnight
74M39/466351-039	Icecap
74M40/466351-040	Metamorphic
74M41/466351-041	Anthracite

Keen - Maharam	
Ancillary/Seating	
54" wide	
61% polyester	
39% polyolefin	
PFOA-Free stain resistant	
Acrylic backing	
89N01/466433-001	Gaur
89N02/466433-002	Lock
89N03/466433-003	Elk
89N04/466433-004	Oatmeal
89N05/466433-005	Lakefront
89N06/466433-006	Argent
89N07/466433-007	Coyote
89N08/466433-008	Eventide
89N09/466433-009	Canal
89N10/466433-010	Rosemary
89N11/466433-011	Herb
89N12/466433-012	Ruby
89N13/466433-013	Loganberry

Ledger - Maharam	
Ancillary/Seating	
54" wide	
100% polyurethane	
V9G1/463770-001	001
V9G2/463770-002	002
V9G3/463770-003	003
V9G4/463770-004	004
V9GG/463770-017	017
V9GQ/463770-025	025
V9GS/463770-026	026
V9GU/463770-028	028
V9GV/463770-029	029
V9GW/463770-030	030
V9GX/463770-031	031
V9GY/463770-032	032
V9G18/463770-042	042
V9G19/463770-043	043
V9G20/463770-044	044
V9G21/463770-045	045
V9G22/463770-046	046

Price category F continued on next page

- Maharam textiles are on assigned lead times [A](#).
- Fabric numbers are listed as Herman Miller fabric number/Maharam fabric number.

Textile Colors

continued

Price Category F

continued

Loop - Maharam	
Ancillary/Seating	
57" wide	
48% post-industrial recycled polyester	
26% polyester	
26% post-consumer recycled polyester	
PFOA-Free stain resistant	
Acrylic Backing	
ZLL01/466469-001	Opossum
ZLL02/466469-002	Foundation
ZLL03/466469-003	Naval
ZLL05/466469-005	Mockingbird
ZLL06/466469-006	Dynasty
ZLL08/466469-008	Wildfire
ZLL10/466469-010	Penguin

Multiply - Maharam	
Ancillary/Seating	
58" wide	
57% post-consumer recycled polyester	
43% post-industrial recycled polyester	
PFOA-Free stain resistant	
Acrylic Backing	
82A01/466341-001	Winter
82A02/466341-002	Encore
82A03/466341-003	Swing
82A04/466341-004	Contrast
82A05/466341-005	Sterling
82A06/466341-006	Daze
82A07/466341-007	Sway
82A08/466341-008	Sailor
82A09/466341-009	Mystique
82A10/466341-010	Deep
82A11/466341-011	Craft
82A12/466341-012	Town
82A13/466341-013	Limit
82A14/466341-014	Tamale

Pitch - Maharam	
Ancillary	
54" wide	
100% vinyl	
ZPC04/466186-004	Pollen
ZPC07/466186-007	Apple
ZPC11/466186-011	Voyage
ZPC12/466186-012	Turquoise
ZPC14/466186-014	Inlet
ZPC15/466186-015	Captain
ZPC16/466186-016	Aura
ZPC17/466186-017	Coastal
ZPC18/466186-018	Fog
ZPC19/466186-019	Coal
ZPC21/466186-021	Mulberry
ZPC24/466186-024	Flame
ZPC26/466186-026	Tumbleweed
ZPC29/466186-029	Subtle
ZPC30/466186-030	Buff

Pepper - Maharam	
Ancillary/Seating	
58" wide	
49% polyester	
41% post-industrial recycled polyester	
10% post-consumer recycled polyester	
PFOA-Free stain resistant	
Acrylic Backing	
8LW01/466486-001	Dojo
8LW02/466486-002	Marengo
8LW03/466486-003	Harlequin
8LW04/466486-004	Pavlova
8LW06/466486-006	Achiote
8LW07/466486-007	Essence
8LW08/466486-008	Genome
8LW09/466486-009	Myriad
8LW10/466486-010	Terrarium

Scuba - Maharam	
Ancillary	
54" wide	
100% polyurethane	
V9B5/464930-005	Chinchilla
V9B6/464930-006	Mahogany
V9B7/464930-007	Jet
V9B8/464930-008	Charcoal
V9B9/464930-009	Dolphin
V9BA/464930-010	Drizzle
V9BC/464930-012	Conifer
V9BF/464930-015	Tourmaline
V9BG/464930-016	Sapphire
V9BH/464930-017	Electric
V9BL/464930-020	Cabernet
V9BM/464930-021	Brick
V9BN/464930-022	Coral
V9BP/464930-023	Autumn

Strum - Maharam	
Ancillary/Seating	
54" wide	
100% polyurethane with silane-based antimicrobial	
Z3301/466122-001	Overcast
Z3302/466122-002	Ridge
Z3304/466122-004	Pigeon
Z3307/466122-007	Bur
Z3308/466122-008	Abalone
Z3312/466122-012	Lemongrass

Price Category G

Compound - Maharam	
Ancillary/Seating	
54" wide	
100% polyurethane with silane-based antimicrobial	
ZC201/466196-001	Quartz
ZC203/466196-003	Weathered
ZC204/466196-004	Cliff
ZC205/466196-005	Espresso
ZC207/466196-007	Blaze
ZC208/466196-008	Mandarin
ZC209/466196-009	Maple
ZC210/466196-010	Perennial
ZC212/466196-012	Tundra
ZC213/466196-013	Manatee
ZC214/466196-014	Marine
ZC215/466196-015	Twilight
ZC216/466196-016	Shelter
ZC217/466196-017	Vessel
ZC218/466196-018	Smoke
ZC219/466196-019	Fog

Fluent Crypton - Maharam	
Ancillary	
54" wide	
52% polyester	
31% post-industrial recycled polyester	
17% post-consumer recycled polyester	
ZFC01/466073-001	Lynx
ZFC12/466073-012	Bayou
ZFC13/466073-013	Bottle
ZFC14/466073-014	Cadet
ZFC22/466073-022	Turf
ZFC24/466073-024	Steady

Price category G continued on next page

- Maharam textiles are on assigned lead times [A](#).
- Fabric numbers are listed as Herman Miller fabric number/Maharam fabric number.

continued

continued

Mechanism – Maharam	
Ancillary	
54" wide	
100% polyester	
ZMC01/465952-001	Mercury
ZMC10/465952-010	Pearl
ZMC11/465952-011	Bronze
ZMC15/465952-015	Tangerine
ZMC17/465952-017	Sprout

- Maharam textiles are on assigned lead times **A**.
- Fabric numbers are listed as Herman Miller fabric number/Maharam fabric number.

Textile Colors

continued

Price Category H

continued

Mister – Maharam	
Ancillary	
54" wide	
67% solution-dyed acrylic	
33% solution-dyed polyester	
ZMG01/466178-001	Breeze
ZMG04/466178-004	Enliven
ZMG05/466178-005	Notice
ZMG06/466178-006	Azurite

Regatta – Maharam	
Ancillary	
54" wide	
65% solution-dyed acrylic	
35% solution-dyed polyester	
ZRT01/466189-001	Drift
ZRT02/466189-002	Parasol
ZRT04/466189-004	Swell

Small Dot Pattern — Maharam	
Ancillary/Seating	
55" wide	
71% cotton	
29% polyester	
ZL01/458320-001	Document
ZL02/458320-002	Sand
ZL03/458320-003	Khaki
ZL04/458320-004	Taupe
ZL05/458320-005	Charcoal
ZL06/458320-006	Document
	Reverse
ZL07/458320-007	Red
ZL08/458320-008	Yellow
ZL09/458320-009	Green

Price Category I

Colorwheel – Maharam	
Ancillary	
54" wide	
62% cotton	
38% solution-dyed	
post-industrial recycled nylon	
ZCW02/466163-002	Pumice
ZCW03/466163-003	Viridian
ZCW06/466163-006	Charcoal
ZCW07/466163-007	Carbon

Cursive – Maharam	
Ancillary/Seating	
54" wide	
67% solution-dyed acrylic	
33% solution-dyed polyester	
PFOA-Free stain resistant	
7CW05/466335-005	Swift
7CW07/466335-007	Inkwell
7CW08/466335-008	Rubber

Passage - Maharam	
Ancillary	
54" wide	
100% polyester	
59P01/466614-001	Mirage
59P02/466614-002	Poolside
59P03/466614-003	Cascade
59P04/466614-004	Lacinato
59P05/466614-005	Overstory
59P06/466614-006	Celadon
59P07/466614-007	Echo
59P08/466614-008	Bentonite
59P09/466614-009	Buttercup
59P10/466614-010	Maple
59P11/466614-011	Blossom
59P12/466614-012	Cloudberry
59P13/466614-013	Contessa
59P14/466614-014	Claret
59P15/466614-015	Katana

Study - Maharam	
Ancillary/Seating	
54" wide	
73% solution-dyed acrylic	
27% solution-dyed polyester	
ZSY01/466269-001	001
ZSY02/466269-002	002
ZSY03/466269-003	003
ZSY04/466269-004	004
ZSY05/466269-005	005

Tracery – Maharam	
Ancillary	
52" wide	
34% solution-dyed nylon	
26% wool	
21% polyester	
19% cotton	
acrylic backing	
PFOA-free stain resistant finish	
ZT501/466372-001	Birch
ZT502/466372-002	Sterling
ZT503/466372-003	Flint
ZT504/466372-004	Indigo
ZT505/466372-005	Arctic
ZT506/466372-006	Kelp
ZT507/466372-007	Melon
ZT508/466372-008	Poppy
ZT509/466372-009	Copper
ZT510/466372-010	Papaya
ZT511/466372-011	Sepia

Price Category J

Fluted Silk – Maharam	
Ancillary	
54" wide	
85% silk	
8% cotton	
7% acrylic	
ZFK02/465982-002	Tarnish
ZFK05/465982-005	Calm
ZFK06/465982-006	Flaxen
ZFK10/465982-010	Noticed
ZFK11/465982-011	Moody
ZFK12/465982-012	Constant
ZFK13/465982-013	Seed
ZFK14/465982-014	Eternal
ZFK15/465982-015	Honor
ZFK17/465982-017	Cranach
ZFK20/465982-020	Discreet

Mikado – Maharam	
Ancillary	
54" wide	
79% cotton	
21% polyester	
V1901/459330-001	Umber
V1902/459330-002	Orange
V1903/459330-003	Ultramarine
V1904/459330-004	Pink
V1905/459330-005	Sepia

Price category J continued on next page

- Maharam textiles are on assigned lead times [A](#).
- Fabric numbers are listed as Herman Miller fabric number/Maharam fabric number.

Textile Colors

continued

Price Category J

continued

Price Category K

Price Category L

Appendix: Textile Colors

Trestle - Maharam	
Ancillary	
54" wide	
36% acrylic	
32% wool	
23% cotton	
9% polyester	
3WG01/466613-001	Loam
3WG02/466613-002	Rift
3WG03/466613-003	Fuse
3WG04/466613-004	Cumulus
3WG05/466613-005	Strand
3WG06/466613-006	Pomelo
3WG07/466613-007	Tawny
3WG08/466613-008	Sunstone
3WG09/466613-009	Kindling
3WG10/466613-010	Sidecar
3WG11/466613-011	Beak
3WG12/466613-012	Ficus
3WG13/466613-013	Hinge
3WG14/466613-014	Bluefish
3WG15/466613-015	Oblivion

Checker – Maharam	
Ancillary	
55" wide	
77% cotton	
23% polyester	
V1201/459830-001	Emerald Light/ Ivory
V1204/459830-004	Ultramarine/ Emerald
V1206/459830-007	Sienna Dark/ Khaki
V1207/459830-008	Black/White
V1209/459830-009	Ultramarine/ Turquoise
V1210/459830-010	Blue Gray/ Emerald
V1211/459830-011	Olive/Pink
V1212/459830-012	Magenta/ Orange
V1213/459830-013	Crimson/ Orange

Checker Split – Maharam	
Ancillary	
55" wide	
77% cotton	
23% polyester	
V1301/460290-01	Black/White

Double Triangles – Maharam	
Ancillary	
55" wide	
77% cotton	
23% polyester	
V1401/459840-001	Black/White

Facets – Maharam	
Ancillary	
55" wide	
77% cotton	
23% polyester	
V1501/459850-001	Black/White

Isa – Maharam	
Ancillary	
59" wide	
85% wool	
15% nylon	
VKZ01/466624-001	Bashful
VKZ02/466624-002	Median
VKZ03/466624-003	Observe
VKZ04/466624-004	Plains
VKZ05/466624-005	Drawn
VKZ06/466624-006	Connect
VKZ07/466624-007	Fennel
VKZ08/466624-008	Skyward
VKZ09/466624-009	Oceanic
VKZ10/466624-010	Neptune
VKZ11/466624-011	Sprint
VKZ12/466624-012	Ledge
VKZ13/466624-013	Surround
VKZ14/466624-014	Foretell
VKZ15/466624-015	Lory
VKZ16/466624-016	Dear
VKZ17/466624-017	Foxtrot
VKZ18/466624-018	Sincere
VKZ19/466624-019	Begonia

Optik – Maharam	
Ancillary	
55" wide	
76% cotton	
24% polyester	
ZQP01/459960-001	Sun Yellow/ Orange
ZQP06/459960-006	White/Black

Unisol – Maharam	
Ancillary	
55" wide	
61% rayon	
21% polyester	
18% cotton	
ZUN01/461160-001	Black/White

Exaggerated Plaid – Maharam	
Ancillary	
59" wide	
100% wool	
ZEP01/466039-001	Glen
ZEP02/466039-002	Brae
ZEP03/466039-003	Firth

Geometri – Maharam	
Ancillary	
55" wide	
77% cotton	
23% polyester	
ZGM02/459970-002	Red/Carmine
ZGM03/459970-003	Lilac/Blue
ZGM04/459970-004	White/Black

Jacobs Coat – Maharam	
Ancillary	
54" wide	
92% wool	
8% nylon	
V1601/462270-001	Multicolored Bright *
V1602/462270-002	Multicolored Neutral

* Color available on Girard Color Wheel Ottoman.

Millerstripe – Maharam	
Ancillary	
54" wide	
92% wool	
8% rayon	
V1701/462250-001	Multicolored Bright
V1702/462250-002	Multicolored Neutral

Price category L continued on next page

- Maharam textiles are on assigned lead times [A](#).
- Fabric numbers are listed as Herman Miller fabric number/Maharam fabric number.

Textile Colors

continued

Price Category L

continued

Minicheck - Maharam	
Seating	
55" wide	
78% cotton	
22% polyester	
PFOA-Free stain resistant finish	
ZMK01/466268-001	Black/White

Monk's Wool – Maharam	
Ancillary	
54" wide	
96% wool	
4% nylon	
ZMW01/457301-001	Tusk
ZMW03/457301-003	Slate
ZMW05/457301-005	Cherokee

Pebble Wool – Maharam	
Ancillary	
54" wide	
90% wool	
10% nylon	
ZPW01/457401-001	Birch
ZPW10/457401-010	Cottage
ZPW13/457401-013	Eggshell
ZPW14/457401-014	Whisper
ZPW15/457401-015	Ceramic
ZPW16/457401-016	Seamist
ZPW17/457401-017	Armory
ZPW18/457401-018	Glaze
ZPW19/457401-019	Cordial

Pebble Wool Multi – Maharam	
Ancillary	
54" wide	
97% wool	
3% nylon	
ZPM01/461200-001	Fawn
ZPM02/461200-002	Slate
ZPM05/461200-005	Moss
ZPM06/461200-006	Tabasco

Quatrefoil – Maharam	
Ancillary	
54" wide	
75% cotton	
25% nylon	
V2101/459350-001	Silver
V2102/459350-002	Pink
V2103/459350-003	Crimson
V2104/459350-004	Emerald
V2105/459350-005	Violet

Repeat Classic Stripe – Maharam	
Ancillary	
55" wide	
47% cotton	
27% rayon	
26% polyester	
ZRS01/462170-001	Inca
ZRS02/462170-002	Pistachio
ZRS03/462170-003	Poppy
ZRS04/462170-004	Cadet
ZRS05/462170-005	Peacock

Repeat Dot Ring – Maharam	
Ancillary	
55" wide	
75% cotton	
25% polyester	
ZRR01/462150-001	Gold
ZRR04/462150-004	Pink
ZRR05/462150-005	Coral
ZRR07/462150-007	Gold
	Reverse
ZRR10/462150-010	Pink
	Reverse
ZRR11/462150-011	Coral
	Reverse

Stripes - Maharam	
Ancillary	
56" wide	
92% wool	
8% nylon	
ZSP01/463980-001	001
ZSP02/463980-002	002
ZSP03/463980-003	003
ZSP04/463980-004	004
ZSP05/463980-005	005
ZSP06/463980-006	006
ZSP07/463980-007	007
ZSP08/463980-008	008
ZSP09/463980-009	009
ZSP10/463980-010	010

Toostripe – Maharam	
Ancillary	
54" wide	
92% wool	
8% nylon	
V2201/462260-001	Orange Dark/ Crimson Dark
V2202/462260-002	Black/ Raw Umber
V2203/462260-003	Ochre Dark/ Sienna

Price Category M

Fruit - Maharam	
Seating	
54" wide	
55% cotton	
32% nylon	
13% post-consumer recycled polyester	
PFOA-Free stain resistant finish	
Acrylic backing	
ZF201/466262-001	Opal
ZF202/466262-002	Lime
ZF203/466262-003	Olive
ZF204/466262-004	Sky
ZF207/466262-007	Russet

Names – Maharam	
Ancillary	
55" wide	
73% cotton	
27% polyester	
V1801/462510-001	Crimson On White
V1802/462510-002	Ultramarine On White
V1803/462510-003	Black On White

Price category M continued on next page

Appendix: Textile Colors

- Maharam textiles are on assigned lead times [A](#).
- Fabric numbers are listed as Herman Miller fabric number/Maharam fabric number.

Textile Colors

continued

Price Category M

continued

Ottoman Stripe – Maharam	
Ancillary	
58" wide	
92% wool	
8% nylon	
ZQN01/466142-001	Brass
ZQN02/466142-002	Cocoa
ZQN03/466142-003	Dusk
ZQN04/466142-004	Pistachio
ZQN05/466142-005	Apricot

Pressed Plaid – Maharam	
Ancillary	
54" wide	
100% wool	
T1101/466181-001	001
T1102/466181-002	002
T1103/466181-003	003
T1104/466181-004	004
T1105/466181-005	005
T1106/466181-006	006

Wool Striae – Maharam	
Ancillary	
54" wide	
100% wool	
T1201/466184-001	001
T1202/466184-002	002
T1203/466184-003	003
T1204/466184-004	004
T1205/466184-005	005
T1206/466184-006	006
T1207/466184-007	007

Price Category N

Alpaca Epinglé - Maharam	
Ancillary	
55" wide	
100% alpaca	
ZAE01/465902-001	Vellum
ZAE02/465902-002	Slate
ZAE06/465902-006	Graphite
ZAE07/465902-007	Beignet

Alpaca Velvet - Maharam	
Ancillary	
54" wide	
100% alpaca	
ZAV01/465901-001	Alpine
ZAV06/465901-006	Charcoal
ZAV07/465901-007	Pewter
ZAV08/465901-008	Squash
ZAV09/465901-009	Wallaby
ZAV10/465901-010	Brunia

Bespoke Stripe - Maharam	
Ancillary	
56" wide	
100% wool	
ZBP01/463540-001	Navy
ZBP02/463540-002	Tobacco
ZBP03/463540-003	Chocolate
ZBP04/463540-004	Charcoal
ZBP05/463540-005	Black
ZBP06/463540-006	Pewter

Herringbone Stripe - Maharam	
Ancillary	
57" wide	
100% wool	
ZKP01/465945-001	Granite
ZKP02/465945-002	Espresso
ZKP03/465945-003	Graphite
ZKP04/465945-004	Indigo
ZKP05/465945-005	Raven

Price Category O

Point – Maharam	
Ancillary	
53" wide	
97% rayon	
3% nylon	
ZPT01/466090-001	Ivory and Ember
ZPT02/466090-002	Black and Coral
ZPT03/466090-003	Slate and Khaki
ZPT04/466090-004	Black and Cobalt
ZPT05/466090-005	Black and Khaki
ZPT06/466090-006	Slate and Mandarin
ZPT07/466090-007	Slate and Black
ZPT08/466090-008	Brick and Greige
ZPT09/466090-009	Gold and Black
ZPT10/466090-010	Greige and Peat
ZPT11/466090-011	Peat and Mandarin
ZPT12/466090-012	Crimson
ZPT13/466090-013	Mandarin
ZPT14/466090-014	Citrus
ZPT15/466090-015	Grass
ZPT16/466090-016	Cyan
ZPT17/466090-017	Cobalt

Wool Velvet - Maharam	
Ancillary	
54" wide	
100% wool	
ZWV01/466120-001	Plush
ZWV02/466120-002	Subdue
ZWV03/466120-003	Flagstone
ZWV04/466120-004	Nori
ZWV06/466120-006	Bridle
ZWV07/466120-007	Covert
ZWV08/466120-008	Gateway

Bavaria Stripe – Maharam	
Ancillary	
55" wide	
77% polyester	
23% cotton	
ZBS02/466161-002	Unique

- Maharam textiles are on assigned lead times. [A](#)
- Fabric numbers are listed as Herman Miller fabric number/Maharam fabric number.

Textile Colors

continued

Price Category P

Big Stripe – Maharam	
Ancillary	
55" wide	
92% wool	
8% nylon	
ZBR01/466174-001	Peacock
ZBR02/466174-002	Spring
ZBR03/466174-003	Umber
ZBR04/466174-004	Poppy
ZBR05/466174-005	Cobalt

Epinglé Stripe - Maharam	
Ancillary	
50" wide	
100% cotton	
ZES01/466007-001	Caramel
ZES02/466007-002	Lead
ZES03/466007-003	Violet
ZES04/466007-004	Mahogany
ZES05/466007-005	Olive

Layers Garden – Maharam	
Ancillary	
52" wide	
96% wool	
3% nylon	
1% polyester	
ZLY01/465916-001	Ivy/Bronze
ZLY02/465916-002	Putty/Turquoise
ZLY03/465916-003	Pewter/White
ZLY04/465916-004	Chocolate/Lilac
ZLY05/465916-005	Peat/Copper

Layers Park – Maharam	
Ancillary	
52" wide	
95% wool	
3% nylon	
2% polyester	
ZLP01/465918-001	Ash/Snow
ZLP02/465918-002	Mineral/Sky
ZLP03/465918-003	Poppy/Melon
ZLP04/465918-004	Indigo/White
ZLP05/465918-005	Earth/Cobalt

Layers Vineyard Large – Maharam	
Ancillary	
52" wide	
95% wool	
3% nylon	
2% polyester	
ZLV01/465921-001	Ivory/Onyx
ZLV02/465921-002	Slate/Azure
ZLV03/465921-003	Loden/Sky
ZLV04/465921-004	Taupe/Crimson
ZLV05/465921-005	Black/Mahogany

Layers Vineyard Small – Maharam	
Ancillary	
52" wide	
92% wool	
5% polyester	
3% nylon	
ZLS01/465920-001	Ochre/White
ZLS02/465920-002	Scarlet/Peony
ZLS03/465920-003	Taupe/Violet
ZLS04/465920-004	Jade/Turquoise
ZLS05/465920-005	Ginger/Rose

Price Category Q

A Band Apart – Maharam	
Ancillary	
56" wide	
75% polyester	
25% cotton	
ZAB01/466000-001	Unique

Brushed Camel – Maharam	
Ancillary	
58" wide	
100% baby camel hair	
ZBA01/465977-001	Albino
ZBA02/465977-002	Natural

Deconstructed Rose – Maharam	
Ancillary	
55" wide	
65% polyester	
32% cotton	
3% rayon	
ZDS01/466086-001	Golden
ZDS02/466086-002	Vivid
ZDS03/466086-003	Earthen

Massive Paisley – Maharam	
Ancillary	
57" wide	
76% polyester	
24% cotton	
ZMV01/465915-001	Ash
ZMV03/465915-003	Cardinal
ZMV06/465915-006	Night

The Firm – Maharam	
Ancillary	
56" wide	
75% polyester	
25% cotton	
ZTF03/465999-003	Unique

Mohair Supreme - Maharam	
Ancillary	
54" wide	
100% mohair	
ZMS02/451801-072	Stonehenge
ZMS06/451801-112	Slate *
ZMS07/451801-113	Rich
	Chocolate *
ZMS09/451801-126	Cayenne
ZMS10/451801-127	Cognac
ZMS12/451801-129	Peat *
ZMS15/451801-133	Abyss
ZMS16/451801-134	Intrigue
ZMS18/451801-136	Lupine *
ZMS28/451801-146	League
ZMS29/451801-147	Armory *
ZMS32/451801-150	Capiz
ZMS33/451801-151	Underneath
ZMS34/451801-152	Crescent
ZMS35/451801-153	National
ZMS36/451801-154	Rooftop
ZMS37/451801-155	Skewer
ZMS38/451801-156	Party
ZMS39/451801-157	Keepsake
ZMS40/451801-158	Travel
ZMS41/451801-159	Estate
ZMS42/451801-160	Grassland
ZMS43/451801-161	Limoncello
ZMS44/451801-162	Mango
ZMS45/451801-163	Doll
ZMS46/451801-164	Carousel
ZMS47/451801-165	Palette
ZMS48/451801-166	Brandy
ZMS49/451801-167	Aristocrat
ZMS50/451801-168	Soulmate
ZMS51/451801-169	Rosette
ZMS52/451801-170	Aviator
ZMS53/451801-171	Penny

* Colors available on Eames Lounge Chair and Ottoman.

- Maharam textiles are on assigned lead times. [A](#)
- Fabric numbers are listed as Herman Miller fabric number/Maharam fabric number.

Textile Colors

continued

Appendix: Textile Colors

Price Category R

Borders – Maharam	
Ancillary	
53" wide	
98% wool	
2% polyester	
ZBB01/466082-001	Natural
ZBB02/466082-002	Greige
ZBB03/466082-003	Charcoal
ZBB04/466082-004	Walnut

Stow Leather - Maharam	
Ancillary	
approx. 50 sq. ft. per hide	
100% leather	
protective top coat	
ZSV01/700014-001	Opera
ZSV02/700014-002	Japonica
ZSV03/700014-003	Masquerade
ZSV04/700014-004	Laguna
ZSV05/700014-005	Jettison
ZSV06/700014-006	Razor
ZSV07/700014-007	Holiday
ZSV08/700014-008	Patchouli
ZSV09/700014-009	Macrame
ZSV10/700014-010	Grace
ZSV11/700014-011	Seraphim
ZSV12/700014-012	Ricotta
ZSV13/700014-013	Neroli
ZSV14/700014-014	Sultana
ZSV15/700014-015	Sundance
ZSV16/700014-016	Quince
ZSV17/700014-017	Babka
ZSV18/700014-018	Maitake
ZSV19/700014-019	Mercer
ZSV20/700014-020	Gaucho
ZSV21/700014-021	Chia
ZSV22/700014-022	Vanguard
ZSV23/700014-023	Zone
ZSV24/700014-024	Zeppelin

Stow Leather <i>continued</i>	
ZSV25/700014-025	Clandestine
ZSV26/700014-026	Raven
ZSV27/700014-027	Cabana
ZSV28/700014-028	Rime
ZSV29/700014-029	Forsythia
ZSV30/700014-030	Panthera
ZSV31/700014-031	Dune
ZSV32/700014-032	Madera
ZSV33/700014-033	Russet
ZSV34/700014-034	Gala
ZSV35/700014-035	Heron

Price Category S

Bavaria – Maharam	
Ancillary	
55" wide	
73% polyester	
27% cotton	
ZBV01/466162-001	Unique

Price Category T

All Grain Leather – Edelman	
Ancillary	
approx. 50 sq. ft. per hide	
100% full-grain Aniline-dye cowhide	
VB01/AG01	Pitch Brown
VB02/AG02	White
VB03/AG03	Cloud
VB04/AG04	Shadow
VB05/AG05	Black
VB06/AG06	Baked Bean
VB07/AG07	Mildew
VB08/AG08	Soot
VB09/AG09	Blue Jeans
VB10/AG10	Merlot
VB11/AG11	Nutmeg
VB12/AG12	Butter
VB13/AG13	Cherry
VB14/AG14	Burnt Orange
VB15/AG15	Whiskey
VB17/AG17	Raw Silk
VB18/AG18	Balsa
VB19/AG19	Naturale
VB21/AG21	Greige
VB22/AG27	Latte
VB23/AG28	Coral
VB24/AG29	Rose
VB25/AG30	Zinnia
VB26/AG31	Iris
VB27/AG32	Daffodil

Hours – Maharam	
Ancillary	
56" wide	
95% wool	
3% nylon	
2% rayon	
ZKR01/466092-001	Day
ZKR02/466092-002	Night

- Maharam textiles are on assigned lead times. [A](#)
- Fabric numbers are listed as Herman Miller fabric number/Maharam fabric number.

Textile Colors

continued

Price Category U	Price Category V-W	Price Category X	Price Category Y
<div><div>Layers Garden Double – Maharam</div><div>Ancillary 52" wide 96% wool 3% nylon 1% polyester ZLD01/465917-001 Ash/ Quartz/ Grass ZLD02/465917-002 Earth/ Chocolate/ Coral ZLD03/465917-003 Black/ Navy/ Cobalt</div></div>	No fabrics available at this time.	<div><div>Eden – Maharam</div><div>Ancillary 56" wide 83% polyester 17% cotton ZED01/466258-001 001 ZED02/466258-002 002 ZED03/466258-003 003 ZED04/466258-004 004 ZED05/466258-005 005</div><div><div>Foliage – Maharam</div><div>Ancillary 56" wide 75% polyester 25% cotton ZFG02/466257-002 002 ZFG04/466257-004 004 ZFG05/466257-005 005</div></div></div>	<div><div>Industry – Maharam</div><div>Ancillary 55" wide 80% polyester 20% cotton ZND01/466255-001 001</div></div>
<div><div>Layers Park Double – Maharam</div><div>Ancillary 52" wide 96% wool 3% nylon 1% polyester ZLB01/465919-001 Mineral/ Taupe/ Lemon ZLB02/465919-002 Sienna/ Ginger/ Rose ZLB03/465919-003 Black/ Peat/ Copper</div></div>			

• Maharam textiles are on assigned lead times. A
• Fabric numbers are listed as Herman Miller fabric number/Maharam fabric number.

Textile Colors

continued

Price Category Z

Price Category 10M

Appendix: Textile Colors

Agency – Maharam		
Ancillary		
55" wide		
75% polyester		
25% cotton		
ZAG02/466001-002	002	
ZAG04/466001-004	004	
ZAG05/466001-005	005	
ZAG06/466001-006	006	
ZAG07/466001-007	007	
ZAG08/466001-008	008	

Pace Leather – Maharam		
Ancillary		
approx. 50 sq. ft. per hide		
100% leather		
ZPA01/700011-001	Whisper	
ZPA02/700011-002	Shy	
ZPA03/700011-003	Granite	
ZPA04/700011-004	Misty	
ZPA05/700011-005	Studio	
ZPA06/700011-006	Throne	
ZPA07/700011-007	Proper	
ZPA08/700011-008	Huron	
ZPA09/700011-009	Darkroom	
ZPA10/700011-010	Bark	
ZPA11/700011-011	Raspberry	
ZPA12/700011-012	Sangria	
ZPA13/700011-013	Admiral	
ZPA14/700011-014	Juniper	
ZPA15/700011-015	Regal	
ZPA16/700011-016	Vapor	
ZPA17/700011-017	Valley	
ZPA18/700011-018	Bushel	
ZPA19/700011-019	Heirloom	
ZPA20/700011-020	Palomino	
ZPA21/700011-021	Bamboo	
ZPA22/700011-022	Saffron	
ZPA23/700011-023	Tearose	
ZPA24/700011-024	Canyon	
ZPA25/700011-025	Bistro	
ZPA26/700011-026	Toffee	
ZPA27/700011-027	Rodeo	
ZPA28/700011-028	Mudslide	
ZPA29/700011-029	Greige	
ZPA30/700011-030	Reflection	
ZPA31/700011-031	Pure	
ZPA32/700011-032	Desert	
ZPA33/700011-033	Griffin	
ZPA34/700011-034	Urbane	
ZPA35/700011-035	Woodrose	

• Maharam textiles are on assigned lead times. [A](#)
• Fabric numbers are listed as Herman Miller fabric number/Maharam fabric number.

For more information about our products and services or to see a list of dealers, please visit us at HermanMiller.com or call (800) 851 1196.

© 2025 Herman Miller, Inc., Zeeland, Michigan

Distribution Rights

Working together since 1956, Herman Miller and Vitra are the authentic sources of designs by Charles and Ray Eames, Alexander Girard, and George Nelson. All the designs shown in this book are protected by law. Herman Miller has obtained all rights to make and sell these designs. Also, Herman Miller holds exclusive worldwide manufacturing and distribution rights for these products with the following exceptions:

Charles and Ray Eames, George Nelson, and Alexander Girard—Worldwide distribution rights for furniture in all areas except Europe and the Middle East. For those areas, please contact Vitra.

Isamu Noguchi—Worldwide distribution rights for the Noguchi Rudder Table. Distribution rights for the Noguchi Table in North America and Central America only. For all other areas, please contact Vitra.

Magis—Exclusive distribution rights in the US and Canada. For all other areas, please contact Magis.

® **HermanMiller**, ●, 3D Intelligent, 8Z Pellicle, AO, Action Office, Aeron, Aside, Bubble Lamps, Canvas Office Landscape, Capex, Celle, Cosm, Co/Struc, Daisyone, Distil, Eames, Eco-Dematerialized, Embody, Envelop, Ethospace, Exclave, Fine-Tune, FlexFront, Flo, Formcoat, Formwork, Ground Cloth, Intent, Kinemat, Layout Studio, Lino, Live Unframed, Living Office, Maharam, Meridian, Mirra, Motia, Nelson, Pari, Pellicle, Perspectives, Plex, PostureFit, PostureFit SL, Public Office Landscape, Sayl, Setu, Striad, Tu, Ubi, Verus, Wishbone, Y-Tower and Zeph are among the registered trademarks of Herman Miller, Inc., and its owned subsidiaries.

™ About Face, AireWeave, Airia, Ambit, Asari Chair by HermanMiller, Backfit, Bubbletack, Burdick Group, Butterfly Back, Canvas Vista, Cellular Suspension, Commend, Compass, Connect, DOT, Duracare, Durawrap, EnhancedAccess, Everywhere, Flex-Edge, Flute, Harmonic, Headway, Herman Miller Select, Hopsak 2, Iota, Keyless Entry, Latitude, Logic Mini, Logic Power Access Solutions, Lyris, Lyris 2, Made-to-Measure Storage, Mora, Multiscrim, Nevi, OE1, OE1 Workspace Collection, Overlay, Pixelated Support, Pronta, Renew, Sense, Soft Pad, Stackable, Stackable Storage, Swoop, Thrive, Tone, TriFlex, Twist and Wireframe are among the trademarks of Herman Miller, Inc., and its owned subsidiaries.

SM Herman Miller Options is among the service marks of Herman Miller, Inc.

AAP™ is a trademark of Extron Electronics.

Alexander Girard® is a registered trademark of The Alexander Girard Estate.

Chemsurf® is a registered trademark of Wilsonart International.

Corian® is a registered trademark of E. I. du Pont de Nemours and Company Corporation.

Crypton® is a registered trademark of Crypton, Inc.

DACRON® is a registered trademark of INVISTA S.a r.l.

Danzer® is a registered trademark of Danzer Holding AG.

Decora® is a registered trademark of Leviton Manufacturing Co., Inc.

Edelman® Leather is a registered trademark of Edelman Leather, Inc.

Extron® is a registered trademark of RGB Systems, Inc.

FENIX NTM® is a registered trademark of Arpa Industriale S.p.A.

FLEXNET™ is a trademark of Milliken & Company.

Floor Saver Glide® is a registered trademark of Carpin Manufacturing, Inc.

Forest Stewardship Council® is a registered trademark of the Forest Stewardship Council A.C. (FSC). We are FSC® certified (FSC® C102895).

FSC® is a registered trademark of the Forest Stewardship Council A.C. (FSC).

Geiger® is a registered trademark, and Bumper™, Saiba™, and Ward Bennett™ are trademarks, of Geiger International.

Hang-It-All® is a registered trademark of Lucia Eames Demetrios, d.b.a. Eames Office.

Holophane® is a registered trademark of Holophane.

Ingeo™ is a trademark of Cargill Dow LLC.

iPad® and Mac mini® are registered trademarks of Apple Inc.

Leviton® is a registered trademark of Leviton Manufacturing Co., Inc.

LifeSize® is a registered trademark of LifeSize Communications, Inc.

Lisocore® is a registered trademark of Pyrus Panels GmbH.

Logitech G® is a registered trademark of Logitech International S.A.

Magis®, Bombo®, and Me Too® are registered trademarks of Magis S.p.A.

MicrobeCare™ is a trademark of Parasol Medical LLC.

Microsoft® and Natural® Keyboard are registered trademarks of Microsoft Corporation.

Noguchi® and the Noguchi table configuration (trade dress) are registered trademarks, and Rudder Table™ is a trademark, of The Isamu Noguchi Foundation and Garden Museum.

Place Textiles® is a registered trademark of Place Textiles.

Sunbrella® is a registered trademark of Glen Raven, Inc.

SuperSeat™ is a trademark of Dahti Seating, a division of ITW.

Valor™ is among the trademarks owned by Nemschoff, Inc.