



GSA prices effective January 30, 2023
(based on October 3, 2022, commercial price list)
Published January 2024

Workspaces

Canvas Office Landscape® Vista™

**General Services Administration
Federal Supply Service
Authorized Federal Supply Schedule Price List**

Online access to contract ordering information, terms and conditions, up-to-date pricing, and the option to create an electronic delivery order is available through GSA Advantage!®, a menu-driven database system.

The Internet address for GSA Advantage! is www.gsaadvantage.gov.

Office Furniture
FSC/PSC 7110/7125
Contract Number: GS-03F-036DA
UEI: Q2K3MSZ843D8
Contract Period: December 21, 2015—December 20, 2025

MillerKnoll, Inc.
855 East Main Avenue
Zeeland, Michigan 49464
(616) 654 3000 Phone
(616) 654 8278 Fax
www.HermanMiller.com/government

Business Size: Large

Contract Information

1a. Special Item Numbers (SIN)

SIN 33721

Furniture Systems, Computer Furniture, Filing and Storage, Tables and Accessories, Upholstered Seating and Multi-Purpose Seating, Project Management, Reconfiguration and Relocation Services, Design/Layout and Installation Services

SIN 33721P

Packaged Offices

SIN 337127

Modular Laboratory Furniture Systems

SIN 339113H

Healthcare Furniture

SIN OLM

Order-Level Materials (OLMs)

This SIN is only for products and/or services used in direct support of the purchase of new furniture. It requires approval from the ordering Contract Officer. Please contact your local MillerKnoll Inc. representative to discuss the appropriate use of this SIN.

SIN 532289

Leasing

Contact MillerKnoll Inc participating government dealer for current leasing information.

1b. Lowest Priced Model

SIN 33721:	BVP3.S	\$7.27
SIN 33127:	TW113	\$5.81
SIN 339113H:	CR900NR	\$483.80

1c. Service Rates

Project Management

Furniture Project Manager: \$64.75 per hour
Furniture Project Coordinator: \$49.00 per hour
Build-Out Project Manager: \$80.00 per hour

Reconfiguration and Relocation Services

Not to exceed \$55 per hour.

See * Additional Notes for Installation & Reconfiguration and Relocation Services.

Design/Layout

Not to exceed \$65 per hour.

Installation Services

Not to exceed \$55 per hour (\$82.50 per hour for after-hours Installation).

See * Additional Notes for Installation & Reconfiguration and Relocation Services.

2. Maximum Order

SIN 33721, 337127, NEW, OLM

\$250,000 net product value

SIN 33721P

\$250,000 net value

SIN 339113H

\$500,000 net product value

3. Minimum Order

\$100 net

4. Geographic Coverage

Continental U.S.

Orders for Alaska, Hawaii, and Puerto Rico will be shipped F.O.B. inland carrier point of exportation.

5. Point of Production

Zeeland, Ottawa County, Michigan

Spring Lake, Ottawa County, Michigan

6. Pricing

Prices shown are list. Discounts include Industrial Funding Fee.

SIN 33721

Standard Lead Time, Single Order Net Purchase \$100 - 250,000, includes approved Herman Miller Options Products.

Product Line	Discount From List
Action Office 1	73.8%
Action Office 2	73.8%
Aeron	64.5%
Ambit Workspace Solutions	74.3%
Aside	64.2%
C-Style Overhead Storage	73.8%
Canvas Office Landscape Channel	74.8%
Canvas Office Landscape Dock	74.8%
Canvas Metal Desk	74.8%
Canvas Office Landscape Metal Storage	74.8%
Canvas Office Landscape Private Office	74.8%
Canvas Office Landscape Wood Storage	74.8%
Canvas Office Landscape Vista	74.8%
Canvas Office Landscape Wall	74.8%
Caper	61.5%
Commend Nurses Station	73.3%
Cosm	61.7%
Eames® Conference & Dining Tables	73.6%
Easton Family	54.91%
Embody	59.7%
Energy Distribution Systems	73.8%
Ethospace System	73.8%
Everywhere™ Tables	73.8%
Exclave	61.7%
Fuld	59.7%
Headway™ Tables	73.8%
Intent Solution	58.7%

Contract Information

continued

Layout Studio®	60.7%
Lighting	73.8%
Lino	63.7%
Meridian Laterals	67.3%
Meridian Pedestals	64.2%
Meridian Towers	62.7%
Meridian Storage	62.7%
Mirra 2	61.7%
Motia Tables	73.8%
Nemschoff	54.91%
Nevi™ Tables	73.8%
Nevi Link	73.8%
OE1 Boundary	72.8%
OE1 Micro Packs	73.8%
OE1 Storage	72.8%
OE1 Tables and Benching	73.8%
Overlay™	62.7%
Plex® Lounge Furniture	59.5%
Public Office Landscape	61.7%
Renew™ Tables	73.8%
Renew Link	73.8%
Sayl	62.2%
Setu	59.7%
Swoop Lounge Furniture	60.7%
Thrive Portfolio	62.0%
Thrive Portfolio-CBS Products Extension	62.0%
Tu Lateral Files	74.3%
Tu Pedestals	73.8%
Tu Storage	74.3%
Tu Towers	74.3%
Tu Wood Cases	74.3%
Tu Wood Cubbies	74.3%
Tu Wood Credenzas	74.3%
Tu Wood Pedestals	74.3%
Tu Wood Towers	74.3%
Valor™ Family	54.91%
Verus	63.7%
Zeph	60.2%

Services

Please refer to section 19 for Terms and Conditions of Installation/ Reconfiguration and Relocation Services.

Project Management

Services under this SIN may be used only in conjunction with the purchase of new furniture. Please contact your local MillerKnoll Inc. representative to discuss the available labor categories (listed below). The hourly rates listed are “Not To Exceed” or “NTE” values.

Furniture Project Manager: \$64.75 per hour
Furniture Project Coordinator: \$49.00 per hour
Build-Out Project Manager: \$80.00 per hour

Reconfiguration and Relocation Services

Reconfiguration and Relocation Services will be provided by MillerKnoll Inc. or its participating dealer based on a fee not to exceed \$55 per hour.

See * Additional Notes for Installation & Reconfiguration and Relocation Services.

Design/Layout

Design service will be provided by MillerKnoll Inc. or its participating dealer based on a fee not to exceed \$65 per hour.

Installation Services

Installation Services will be provided by MillerKnoll Inc. or its participating dealer based on a fee not to exceed \$55 per hour (\$82.50 per hour for after-hours Installation).

See * Additional Notes for Installation & Reconfiguration and Relocation Services.

SIN 337127

Standard Lead Time, Single Order Net Purchase \$100 - 250,000, includes approved Herman Miller Options Products.

Product Line	Discount From List
Action Lab	58.5%
Compass System	58.5%
Co/Struc System	58.5%
Healthcare Carts	18.0%
Mora System	58.5%
Bedside Cabinets	58.5%

SIN 33721P

Packaged Office Furniture - Maximum Order \$250,000 (net).

Includes packaged furniture solutions for customers needing to furnish an office.

SIN 339113H

Standard Lead Time, Single Order Net Purchase \$100 - 500,000, includes approved Herman Miller Options Products.

Product Line	Discount From List
Nemschoff Healthcare Furniture	54.91%

7. Quantity Discounts

Reference item #6.

8. Payment Terms

Net 30 days

9. Foreign Items

None

10. Time of Delivery

- 90 day ARO
- Expedited delivery: Items listed in the 10-Day section of the catalogs are available for expedited delivery.
- Overnight/2-day delivery: Select items may be available for overnight or 2-day delivery. Contact MillerKnoll Inc. or a participating dealer for availability and rates.
- Urgent requirements: Agencies may contact contractor or participating dealer to request faster delivery.

11. F.O.B.

F.O.B. destination except Alaska, Hawaii, and Puerto Rico, which will be shipped F.O.B. inland carrier point of exportation.

Contract Information

continued

12. Ordering Address

- a. MillerKnoll Inc.
Government Customer Care 0161
855 East Main Avenue
Zeeland MI 49464.
- b. For supplies and services, the ordering procedures information on Blanket Purchase Agreements (BPA's) are found in Federal Acquisition Regulation (FAR) 8.405-3.

13. Payment Address.

MillerKnoll Inc.
22764 Network Place
Chicago, IL 60673-1227

14. Warranty

MillerKnoll Inc. commercial warranty applies.

15. Export Packing Charge

Prices supplied on request.

16. Rental Maintenance and Repair Terms

Not applicable

17. Terms and Conditions of Installation/Reconfiguration and Relocation Services

* Additional Notes for Installation & Reconfiguration and Relocation Services:

FOB Destination (Drop Ship): Price includes product delivery to the site, brought to the tailgate of the truck. The purchaser is responsible for unloading.

Prices effective up to the maximum order by SIN only. Above the MO, pricing shall be negotiated on a case-by-case basis between the client and local dealer.

Standard Services are Subject to the Following Conditions:

Installation will be performed during normal weekday working hours.

Adequate facilities for delivery, unloading, moving and staging/storing the product during the installation process shall be provided.

Service work will not be hindered by other trades.

Electric, heat, and adequate elevator service will be furnished without charge.

The immediate installation area shall be complete and free of debris including the carpet/flooring before installation commences.

Any work requiring a licensed electrician is the responsibility of the buyer.

Additional Charges May Apply For:

Major Metro Markets and any non-ground floor installation.

Major Metro Markets include large population centers and urban environments.

Installation in a clinical/medical environment.

Special restrictions or limits established by local laws,

ordinances or the directions of the buyer, including but not limited to restrictions on transportations of materials, street access to the job site and/or dock facilities.

Installations outside of a 50 mile radius of the servicing dealer.

Local Prevailing Wage and/or Union Labor Rates.

Any additional charges shall be quoted by the dealer and approved by the buyer prior to performance of the work.

18. Terms and Conditions of Repair Parts

Not applicable

19. Service and Distribution Points

For service and distribution points nearest you, call (800) 851 1196.

20. Participating Dealers

Access Herman Miller web site for current list of participating dealers: www.HermanMiller.com/where-to-buy/contact-a-dealer/. Select your market by using the filter.

21. Preventive Maintenance

Not applicable

22a. Special Attributes.

2022

MillerKnoll earns its 15th consecutive perfect score in Human Rights Campaign Foundation's 2022 Corporate Equality Index.

2021

The OE1 Trolley and Micro Packs are both winners of the 2021 Archiproducts international design competition in the Office Category.

MillerKnoll is named to Michigan's Best and Brightest in Wellness List for 2021.

MillerKnoll is awarded Platinum Rating in CSR by EcoVadis.

OE1 is named winner of Wallpaper's "Most Futuristic Furniture" Category as part of their first-ever Smart Space Awards.

OE1 receives the Workplace category award from Fast Company's 2021 Innovation by Design Awards.

MillerKnoll is named to Fast Company's Annual List of the World's Most Innovative Companies for 2021.

MillerKnoll is recognized as a "Disclosure Leader" by the Chemical Footprint Project (CFP).

MillerKnoll earns its 14th consecutive perfect score in Human Rights Campaign Foundation's 2021 Corporate Equality Index.

Contract Information

continued

MillerKnoll is named to Newsweek's List of America's Most Responsible Companies 2021.

Great Lakes Women's Business Council awards MillerKnoll for "Excellence in Supplier Diversity" in the Best In Class category.

2020

Herman Miller is recognized with a 2020 FSC® Leadership Award for our commitment to responsible forestry management.

Herman Miller is named one of Investor's Business Daily Top 50 Best ESG (Environmental, Social, and Corporate Governance) Companies.

Working Mother names Herman Miller as one of the Best Companies for Dads.

Herman Miller is awarded Platinum Rating in CSR by EcoVadis.

Herman Miller is named Diversity Inc 2020 Noteworthy Company for recruitment efforts, employee development opportunities, leadership accountability, and supplier diversity.

Cosm, by Studio 7.5, receives an iF Gold Award in the Office and Industry category at the iF World Design Awards 2020.

Herman Miller earns its 13th consecutive perfect score in Human Rights Campaign Foundation's 2020 Corporate Equality Index.

2019

Mora System casework, designed by Collective Ten for Herman Miller, receives silver in the Industrial and Life Science Design/Medical Furniture category at the European Product Design Awards.

Mora System casework is awarded GOOD DESIGN Award 2019, selected for design excellence and innovation.

National Minority Supplier Diversity Council (NMSDC) names Herman Miller as the 2019 Class 1 Corporation of the Year for leadership in supplier diversity.

TIME Magazine names Cosm to its list of 100 Best Inventions of 2019.

Herman Miller is named #12 Overall and #2 in Manufacturing on Investor's Business Daily Best ESG (Environmental, Social, Governance) Companies.

Herman Miller is recognized as a silver level Certified Veteran-Friendly Employer by the Michigan Veterans Affairs Agency for its commitment to veteran hiring, retention, and development.

For the second year in a row, Herman Miller receives a Gold Medal from EcoVadis in recognition of Corporate Social Responsibility achievement measured in categories of environment, labor and human rights, ethics, and sustainable procurement.

Herman Miller is named "Frontrunner" in Chemical Footprint Project by Clean Production Action for our chemical management policies and practices.

Herman Miller receives International Interior Design Association and Contract's best showroom design award in the "Large Showroom" category at NeoCon.

Herman Miller earns its 12th consecutive perfect score in Human Rights Campaign Foundation's 2019 Corporate Equality Index.

Cosm, designed by Studio 7.5 for Herman Miller, receives a Red Dot Best of the Best Product Design Award in the "Office Chairs" category.

Lino, designed by Sam Hecht and Kim Colin for Herman Miller, receives an iF Design Award in the Product Design category.

2018

Overlay, designed by Birsell+Seck, receives Interior Design Best of Year Award in the Partitions and Wall Systems category.

Herman Miller receives the "Corporation of the Year" in consumer products award from the Michigan Minority Supplier Development Council.

Herman Miller achieves the Advanced Excellence in Supplier Diversity Award from the Great Lakes Women's Business Council for doing business with women-owned suppliers.

Great Lakes Women's Business Council awards Herman Miller for "Excellence in Supplier Diversity" in the Advanced category.

WEConnect awards Herman Miller an Honorable Mention for global supplier diversity initiatives.

As one of the top-scoring companies in the industry for the 14th consecutive year, Herman Miller has qualified for inclusion in RobecoSAM's 2018 Sustainability Yearbook and receives the Silver Class distinction for excellent sustainability performance—economic, environmental, and social.

For the 11th consecutive year, Herman Miller receives a perfect score on the Human Rights Campaign Foundation's Corporate Equality Index and is designated as Best Place to Work for LGBT equality. This report evaluates U.S. companies in terms of diversity, particularly LGBT-related policies and practices.

Contract Information

continued

Herman Miller receives Gold Medal from EcoVadis in recognition of Corporate Social Sustainability achievement measured in categories of environment, labor and human rights, ethics, and sustainable procurement. EcoVadis operates the first web-based collaborative platform that allows companies to assess the environmental and social performance of their global suppliers.

Aeron receives Good Design Award from The Chicago Athenaeum Museum of Architecture and Design.

The Cosm Chair wins Mix Interiors “Product of the Year—Task” award.

2017

Herman Miller receives “Rising Star Award” from the Michigan Veterans Affairs Agency (MVAA) for exhibiting new and novel approaches to veteran recruitment and hiring.

Herman Miller is named the 2017 “Corporation of the Year” in the consumer products sector by the Michigan Minority Supplier Development Council (MMSDC).

Herman Miller receives a 2017 SEAL (Sustainability, Environmental Achievement and Leadership) Business Sustainability Award. SEAL Award winners are determined by a holistic methodology measuring applicants against established benchmarks that demonstrate impact and progress toward creating a healthy planet and a sustainable future.

Herman Miller earns the 4 Star Diversity Visionary Award. This award celebrates the diversity, equality, and inclusion work of Herman Miller. The award is presented at the annual Diversity Equity Inclusion Summit, held by the Grand Rapids Area Chamber of Commerce.

Herman Miller is named one of the Best and Brightest in Wellness for the 5th year in a row.

Herman Miller earns its 10th consecutive perfect score in Human Rights Campaign Foundation’s 2017 Corporate Equality Index.

As one of the top-scoring companies in the industry for the 13th consecutive year, Herman Miller has qualified for inclusion in RobecoSAM’s 2017 Sustainability Yearbook and receives the Bronze Class distinction for excellent economic, environmental, and social sustainability performance. The selection criteria for inclusion in the Yearbook becomes more rigorous each year, and only the top 15 percent of companies within each industry are selected.

Herman Miller once again earns the WorldatWork Seal of Distinction, a unique standard of excellence in work-life effectiveness that shows we provide a distinct, mutually beneficial workplace experience. Herman Miller is the only furniture manufacturer among the 160 companies across the U.S. and Canada honored with the award.

Herman Miller’s Mora wins Nightingale Silver Award in the “Furniture Collections” category at the 2017 Healthcare Design Conference.

2016

Herman Miller earns 9th consecutive perfect score in Human Rights Campaign Foundation’s Corporate Equality Index and is designated as Best Place to Work for LGBT equality.

Herman Miller is recognized as the Business of the Year at the Annual Meeting of the West Michigan Environmental Action Council (WMEAC) for being an outstanding partner in support of the growth of WMEAC’s programs. WMEAC’s award goes to the business with the greatest depth and breadth of support, unwavering dedication to environmental action in West Michigan, and a strong corporate commitment to environmental advocacy.

The 101 Best and Brightest Sustainable Companies once again (5th consecutive year) recognizes Herman Miller as an organization in Michigan (and for the first time, in the nation) that exhibits leadership and innovation in its approach to sustainability. This award celebrates those companies that are making their businesses more sustainable, the lives of their employees better, and the community, both locally and globally, more responsible as a whole.

Herman Miller is recognized by the Michigan Minority Supplier Development Council (MMSDC) as a “Corporation of the Year”. Additionally, we are the only West Michigan company this year to receive an “Ambassadors Championing Excellence” Award from the MMSDC.

Herman Miller is recognized with “2016 Excellence in Supplier Diversity Award” from the Great Lakes Women’s Business Council.

Herman Miller is recognized as a 2016 Healthiest 100 Workplace in America, ranking 49th in the country for our commitment to health and exceptional corporate wellness programming.

Herman Miller receives the Best and Brightest in Wellness Award for the 4th year in a row. This program is an innovative initiative that recognizes and celebrates quality and excellence in health awareness.

The Michigan Occupational Safety and Health Administration renews Herman Miller’s “Star” status, the highest workplace safety and health designation, for the Hickory facility in Spring Lake.

Plex Lounge Furniture from Herman Miller receives #MetropolisLikes award at NeoCon 2016.

Plex Lounge Furniture from Herman Miller receives Interior Design HIP Award for Workplace Seating/Lounge at NeoCon 2016.

Herman Miller is named a 2016 Women on Boards Winning Company. Companies selected for this recognition are considered champions of board diversity as 20 percent or more of their board seats are occupied by women.

Herman Miller is selected for inclusion in the 2016 RobecoSAM Sustainability Yearbook for the 12th consecutive year.

Contract Information

continued

Herman Miller again earns the WorldatWork Work-Life 2016 Seal of Distinction. This award identifies organizations that focus on programs that promote work-life balance and overall well-being.

22b. Section 508 Compliance

Not applicable

23. Unique Entity ID: Q2K3MSZ843D8

24. Registered in System for Award Management (www.SAM.gov) Database

25. Cancellation

Prior to production, no cancellation charge will apply. After production, only actual cost incurred that the contractor can demonstrate if items are sold after 3 months.

26. Restocking Charges

Agencies must notify the contractor for authorization prior to returning any items. The customer agency will be required to pay all packaging and return freight charges. A restocking fee of 50% for Systems Furniture and 35% for all other product lines will be charged for any returned items.

Returns and restocking policy is not applicable to Options products, products under SIN 337127, 339113H and Nemschoff products.

MillerKnoll Inc. Miscellaneous Information:

Federal ID Number: 38-0837640

Commercial and Government Entity Code (CAGE): 40636

Data Universal Numbering System (DUNS) 00-601-2801

Commercial Entity Code (CEC): 00702290J

Introduction	page 2
Canvas Office Landscape® Vista™	3
Infrastructure	5
Energy Distribution	15
Cable Management	38
Work Surfaces	43
Screens	63
Accessories	99
Height Adjustable Table	107
Storage-Tu® Wood for Canvas Vista	125
Indices	167
By Name	167
By Number	169
Appendices	
20-Day or Less/Assigned Lead-Time Order Information	
Keyed-Alike Information	
Vary Easy Program	
Textiles Application Chart-Workspaces	
Textile Colors	
For the latest materials information, refer to the Materials pages on HermanMiller.com.	

Introduction

A Note on the Organization of This Book

There are a few signals that will help you understand the organization of this book. Once you know them, you should be able to find your way around easily.

Like a newspaper, this book is formatted with columns of text and illustrations that run vertically.

Information wraps from one column to the next and continues for as many pages as it needs to.

Black bars are clues.

A black bar at the top of a page signals the start of information about a product.

This information is divided into two sections, each signaled by a black bar. Product Information includes a description, additional notes, and dimensional drawings. Specification Information, which always begins at the top of a column, includes a series of steps. Each step represents a decision you need to make in order to complete your product number. Steps must be followed sequentially. The number of pages needed to complete information on a product varies; some will be complete in one page; others may fill three or four pages. Just continue going through the steps until you run into the next product, signaled by the black bar at the top of the page.

Black tabs running along the outside edge of the page help you locate what section you are in or what section you want to go to. You can thumb forwards or backwards to find a section; tabs and text appear on both sides of the page.

The additional pages in the back of the book include the appendices and indices. They are signaled by a long black bar running along the outside edge of the page.

The index is presented two ways.

The first index is in alphabetical order by product name. It can be helpful if you are new to the products and numbering scheme or if you are looking for a type of product, such as work chair or round table.

The second index is by product number. It lists, in alphanumeric order, the base product number, typically a five-digit number.

This book is effective January 30, 2023, subject to change without notice. Products may be purchased from authorized Herman Miller dealers who will quote prices upon request. For more information about our products and services or to see a list of dealers, visit www.HermanMiller.com.

All prices are list prices in US Dollars. Additional services, such as planning services, design, storage, and installation, are not included and must be added to these prices when the additional services are requested.

Illustrations, specifications, and prices are based on the latest information at the time of publication. The right is reserved to make changes at any time without notice in prices, fabrics, finishes, materials, specifications, and models, and also to discontinue models and finishes.

Dimensions shown in the drawings are engineering drawing dimensions rounded up to the nearest 1/8". Product is shipped set up or knocked down. Products that include "Shipped knocked down" in the description require some assembly. If this statement does not appear in the description, the product is shipped assembled.

Service problems are normally handled by a Herman Miller authorized dealer. Where this cannot be accomplished on a local level, service problems should be referred to the Customer Care Representative for your region, Herman Miller, Inc., Zeeland, Michigan 49464.

20-Day or Less/Assigned Lead-Time Shipments

All products and options in this price book not designated by an Assigned Program icon  will ship in **20 business days or less** after being acknowledged by Herman Miller.

Products and options designated by an  are on the assigned lead-time program and may ship in 20 days, less than 20 days, or more than 20 days from order acknowledgement.

Infrastructure	
Energy Distribution	
Cable Management	
Work Surfaces	
Screens - Chase Attach	
Screens - Fixed Surface Attach	
Accessories	
Height Adjustable Table	
Storage - Tu Wood for Canvas Vista™	



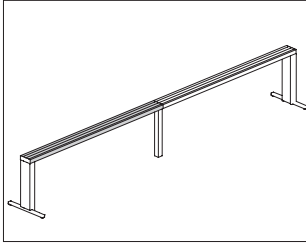

Product Information

Description

This aluminum extrusion distributes power, data and cable management to the user. The chase has 3 tracks on top that are designed for flexibility and to layer work surfaces, screens, T-lights, Ubi work tools and other accessories. The chase has 2 tracks on the bottom for attaching legs, wire management, Ubi work tools and power + data covers. Plastic covers are included to cover power and data cables in the bottom of chase.

Notes

Chase is 6" deep.

Overall chase height above finished floor is 26 $\frac{1}{2}$ ".

Power can enter chase at end of run or at an intermediate location using floor power entry (FG144.) or ceiling power entry (FG142.). For New York City floor power entry, order floor power entry (FG141.) separately.

Chase must be supported by structural and nonstructural supports depending on length of run and application. See planning guide for additional planning information.

Order the following products separately:

- Structural chase A-leg (FG11A.)
- Structural chase T-leg (FG119.)
- Non-structural chase post leg (FG117.)
- End cap (FG160.)

Dimensions

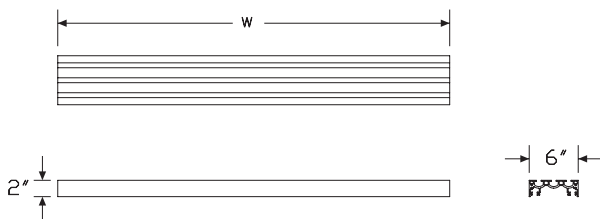

Specification Information

Step 1.

FG110.

Step 2. Width

48	48" wide
60	60" wide
66	66" wide
72	72" wide
84	84" wide
96	96" wide

Prices for Steps 1-2.

FG110. 48	\$670
60	\$793
66	\$870
72	\$944
84	\$1188
96	\$1436

Step 3. Finish

Smooth Paint

8Q	folkstone grey	+\$0
91	white	+\$0
98	studio white	+\$0
CL	cool grey neutral	+\$0
WL	sandstone	+\$0
WN	warm grey neutral	+\$0

Metallic Paint

SNA	satin aluminum	+\$80
SNB	satin bronze	+\$80
SNC	satin carbon	+\$80
CN	metallic champagne	+\$0
EH	metallic bronze	+\$0
MS	metallic silver	+\$0

Sand Texture Paint

BK	black	+\$0
G1	graphite	+\$0

Chase End Cap

FG160.

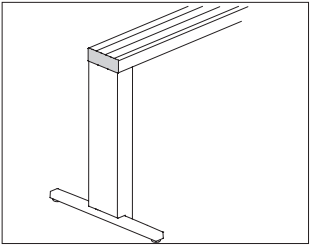

Product Information
Description This end trim finishes the exposed ends of the Vista™ chase. Quantity of 2.
Notes Specify 1 set of end caps for a single chase. For a run of 2 or more chases, specify 1 set of end caps.
Dimensions

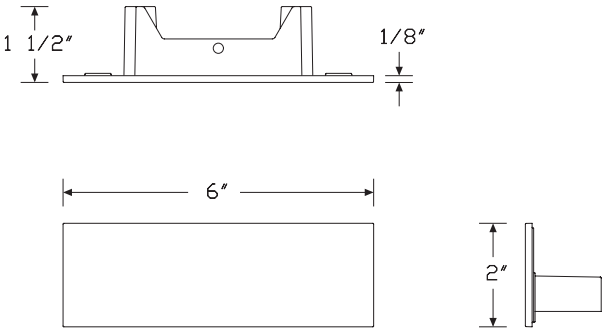

Specification Information
Step 1. FG160.
Step 2. Finish
Smooth Paint
8Q folkstone grey +\$0 91 white +\$0 98 studio white +\$0 CL cool grey neutral +\$0 WL sandstone +\$0 WN warm grey neutral +\$0
Metallic Paint
SNA satin aluminum +\$10 SNB satin bronze +\$10 SNC satin carbon +\$10 CN metallic champagne +\$0 EH metallic bronze +\$0 MS metallic silver +\$0
Sand Texture Paint
BK black +\$0 G1 graphite +\$0

Structural Chase A-Leg

FG11A.

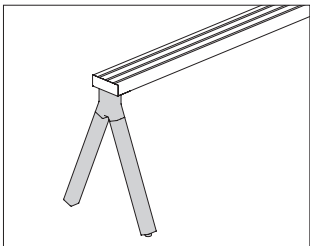

Product Information
Description
This structural A-leg provides support on one end of the chase. This fixed height leg provides 2" of leveling adjustment. Attachment hardware included.
Notes
2 end legs, 1 at each end of the chase, are needed to provide support. For length of run and proper support information, see planning guide.
Dimensions

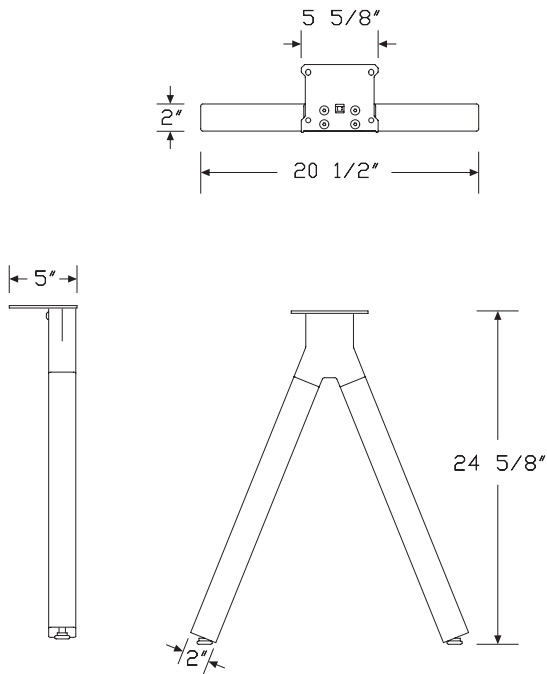

Specification Information
Step 1.
FG11A.
\$934
Step 2. Leg Finish
Smooth Paint
8Q folkstone grey
91 white
98 studio white
CL cool grey neutral
WL sandstone
WN warm grey neutral
+\$0
+\$0
+\$0
+\$0
+\$0
+\$0
Metallic Paint
CN metallic champagne
EH metallic bronze
MS metallic silver
SNA satin aluminum
SNB satin bronze
SNC satin carbon
+\$0
+\$0
+\$0
+\$10
+\$10
+\$10
Sand Texture Paint
BK black
G1 graphite
+\$0
+\$0

Canvas Vista™ Infrastructure

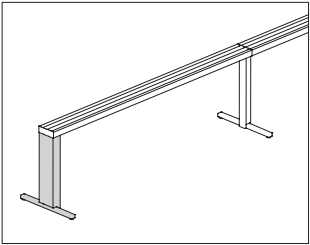

Canvas Vista™ Infrastructure

Product Information

Description

This structural T-leg provides support on one end of the chase or at an intermediate location. This fixed height leg provides 2" of leveling adjustment. Attachment hardware included.

Notes

2 end legs, 1 at each end of the chase, are required to provide support.
Structural T-leg, end (FG119.1A) is used on the end of the chase.
Structural T-leg, intermediate (FG119.1B) is used where 2 chase sections come together in the intermediate location or along the chase where additional support is needed.
For length of run and proper support information, see planning guide.

Dimensions

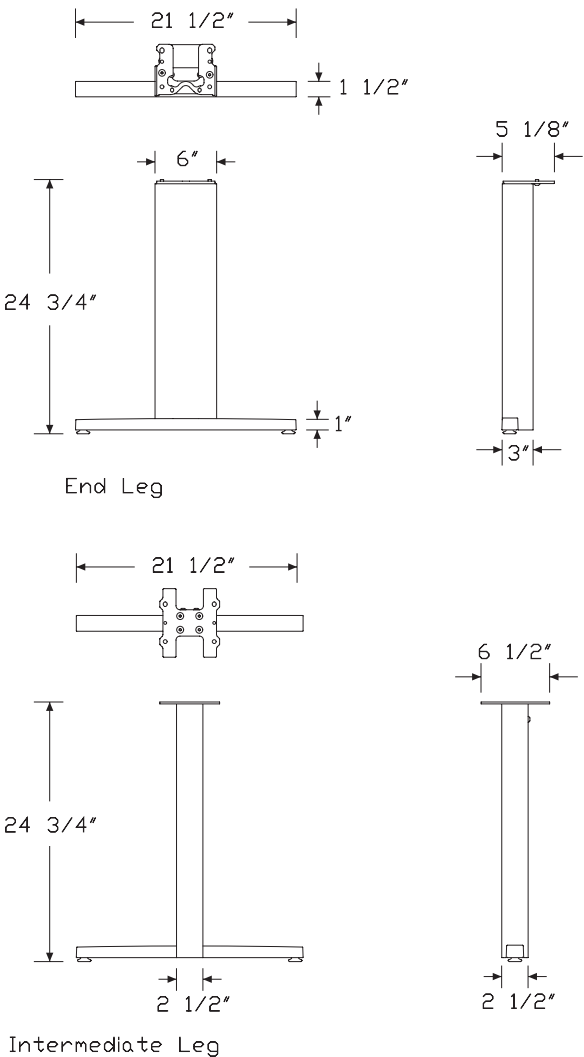

Specification Information		
Step 1.		
FG119.		
Step 2. Leg Location		
1A	end	
1B	intermediate	
Prices for Steps 1-2.		
FG119. 1A		\$604
1B		\$494
Step 3. Leg Finish		
Smooth Paint		
8Q	folkstone grey	+\$0
91	white	+\$0
98	studio white	+\$0
CL	cool grey neutral	+\$0
WL	sandstone	+\$0
WN	warm grey neutral	+\$0
Metallic Paint		
CN	metallic champagne	+\$0
EH	metallic bronze	+\$0
MS	metallic silver	+\$0
SNA	satin aluminum	+\$10
SNB	satin bronze	+\$10
SNC	satin carbon	+\$10
Sand Texture Paint		
BK	black	+\$0
G1	graphite	+\$0

Non-Structural Chase Post Leg FG117.

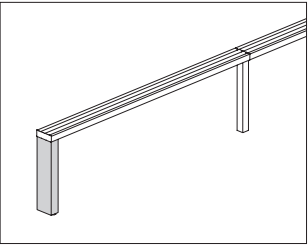

Product Information

Description

This nonstructural post leg provides support on one end of the chase or at an intermediate location. This fixed height leg provides 2" of leveling adjustment. Attachment hardware included.

Notes

2 end legs, 1 at each end of the chase, are required to provide support.

Nonstructural post leg, end (FG117.1A) is used on the end of the chase. Nonstructural post leg, intermediate (FG117.1B) is used where 2 chase sections come together in the intermediate location or along the chase where additional support is needed.

For length of run and proper support information, see planning guide.

Dimensions

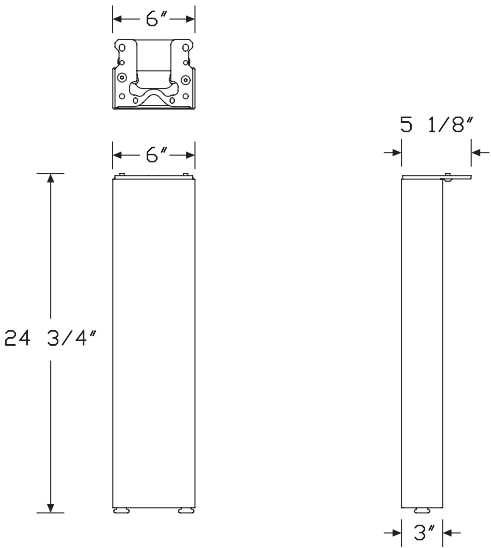

Post End Leg

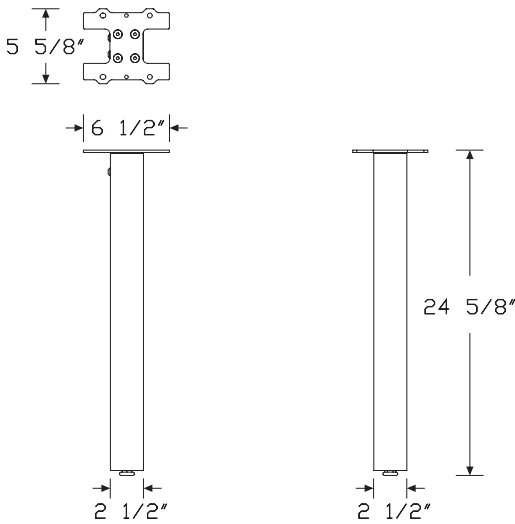

Intermediate Leg

Non-Structural Chase Post Leg

continued

Specification Information		
Step 1.		
FG117.		
Step 2. Leg Location		
1A	end	
1B	intermediate	
Prices for Steps 1-2.		
FG117. 1A		\$509
1B		\$398
Step 3. Leg Finish		
Smooth Paint		
8Q	folkstone grey	+\$0
91	white	+\$0
98	studio white	+\$0
CL	cool grey neutral	+\$0
WL	sandstone	+\$0
WN	warm grey neutral	+\$0
Metallic Paint		
CN	metallic champagne	+\$0
EH	metallic bronze	+\$0
MS	metallic silver	+\$0
SNA	satin aluminum	+\$10
SNB	satin bronze	+\$10
SNC	satin carbon	+\$10
Sand Texture Paint		
BK	black	+\$0
G1	graphite	+\$0

Structural Support, Low Storage to Chase FG292.

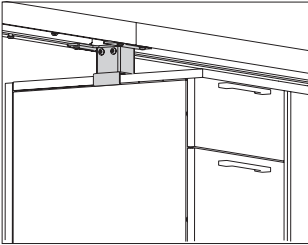

Product Information

Description
 This structural storage support provides support to the chase by attaching to the top surface of a Tu® Wood for Vista™ shared or individual credenza. Attachment hardware included.

Notes
 For use with a Tu Wood for Vista shared storage credenza, specify clamp mount (1A).
 Clamp mount (1A) slides into place without defacing credenza top.
 For use with a Tu Wood for Vista individual storage credenza, specify through mount (1B).
 Through mount (1B) will deface the storage surface top by drilling into it.
 Through mount (1B) can also be used with Tu storage units that have an overall height of 22".
 For length of run and proper support information, see planning guide.

Dimensions

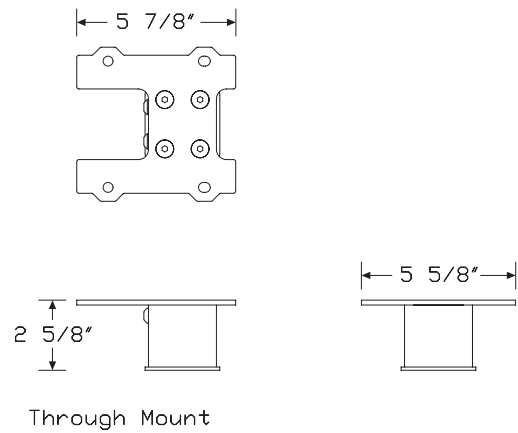
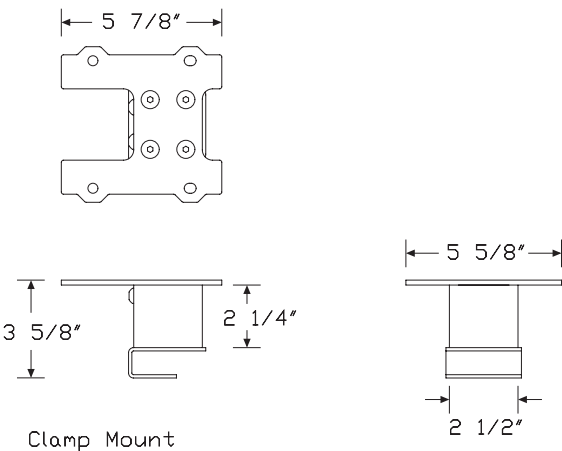

Structural Support, Low Storage to Chase *continued*

Specification Information		
Step 1.		
FG292.		
Step 2. Application		
1A	clamp mount, for use with Vista shared storage	
1B	through mount, for use with single sided storage	
Prices for Steps 1-2.		
FG292. 1A		\$488
1B		\$488
Step 3. Leg Finish		
Smooth Paint		
8Q	folkstone grey	+\$0
91	white	+\$0
98	studio white	+\$0
CL	cool grey neutral	+\$0
WL	sandstone	+\$0
WN	warm grey neutral	+\$0
Metallic Paint		
CN	metallic champagne	+\$0
EH	metallic bronze	+\$0
MS	metallic silver	+\$0
SNA	satin aluminum	+\$10
SNB	satin bronze	+\$10
SNC	satin carbon	+\$10
Sand Texture Paint		
BK	black	+\$0
G1	graphite	+\$0

Chase Connector Kit

FG121.

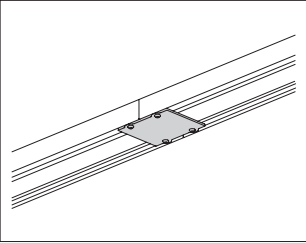

Product Information
Description
This connector kit is used to connect one chase to another when a structural or nonstructural support is not used at the chase-to-chase intersection. Finish is black. Attachment hardware is included.
Notes
When using a chase connector kit, a structural or nonstructural support is needed within 1' of the connection. Order support separately. For proper support information, see planning guide.
Dimensions

Specification Information
Step 1.
FG121.
\$124

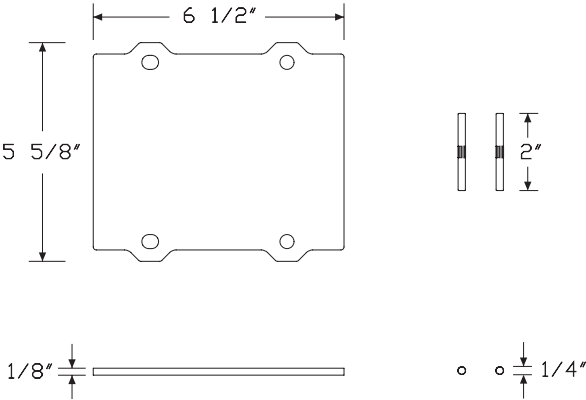

Power Entry, Internal Direct Connect - Floor

FG144.

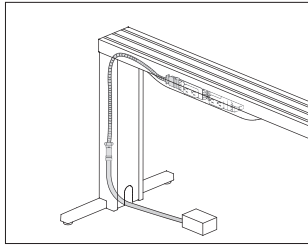

Product Information

Description

This power entry connects a building's electrical supply from a wall, floor or column to the power block of the harness with power + data cover located under the chase. It enters the bottom of an end leg or can enter at a chase-to-chase intermediate location by routing up an intermediate leg with infeed cover. Power entry is available in 8-wire and 10-wire configurations and distributes up to 4 20-amp circuits. The power infeed is liquid tight from the power source to the transition coupler in the leg, and flex conduit from the coupler to the power harness. Power entry is UL Listed and Canadian UL Listed.

Notes

Power entry consumes 1 of 4 modular connection points available on each end of the harness with power + data cover (FG150.).

Licensed electrician must wire power entry.

Power entry does not contain any PVC.

For more planning information using the power entry, see planning guide.

Dimensions

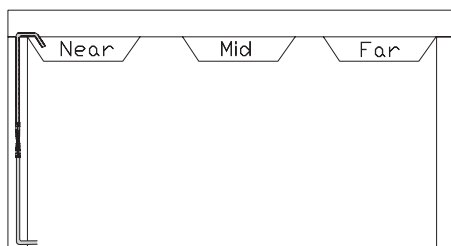
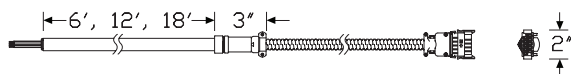

Specification Information

Step 1.

FG144.

Step 2. Configuration

08	8-wire, 4-circuit, shared neutral
10	10-wire, 4-circuit, separate neutrals

Step 3. Chase of Entry Length

48	48" wide
60	60" wide
66	66" wide
72	72" wide
84	84" wide
96	96" wide

Step 4. Power Harness Location in Chase of Entry

N	near
M	mid
F	far

Step 5. Length

06	6' long
12	12' long
18	18' long

Prices for Steps 1-5.

	N06	N12	N18	M06	M12	M18
FG144. 08 48	\$349	512	673	354	518	681
60	\$349	512	673	364	525	688
66	\$349	512	673	368	529	691
72	\$349	512	673	370	532	695
84	\$349	512	673	382	544	705
96	\$349	512	673	394	556	714
10 48	\$349	512	673	354	518	681
60	\$349	512	673	364	525	688
66	\$349	512	673	368	529	691
72	\$349	512	673	370	532	695
84	\$349	512	673	382	544	705
96	\$349	512	673	394	556	714

Power Entry, Internal Direct
 Connect - Floor *continued*

		F06	F12	F18
Canvas Vista™ Energy Distribution	FG144. 08 48	\$364	525	688
	60	\$378	538	701
	66	\$385	546	709
	72	\$390	554	714
	84	\$416	578	737
	96	\$440	601	757
	10 48	\$364	525	688
	60	\$378	538	701
	66	\$385	546	709
	72	\$390	554	714
	84	\$416	578	737
	96	\$440	601	757

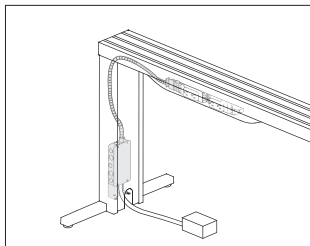

Product Information

Description

This floor power entry connects a building's electrical supply from a junction box located inside the end leg to the end of the harness with power + data cover located under the chase. It connects to the modular connection location on the end of a power harness and includes a junction box. Power entry is available in 8-wire and 10-wire configurations and distributes up to 4 20-amp circuits. Power entry is UL Listed and Canadian UL Listed.

Notes

Licensed electrician must wire power entry.

Power entry consumes 1 of 4 modular connection points available on each end of the harness with power + data cover (FG150.).

Harness with power + data cover (FG150.) is required. Order separately.

This infeed comes in 1 of 5 lengths and must be field cut to the appropriate length.

When power entry is at a chase-to-chase intermediate connection, a structural chase T-leg, end (FG119.1A) or nonstructural chase post leg, end (FG117.1A) will need to be used, depending on the application.

For more planning information using the power entry, see planning guide.

Dimensions

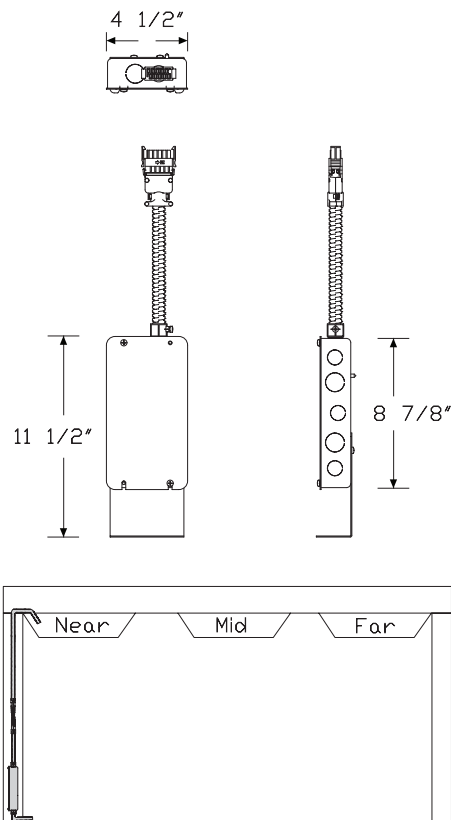

Power Entry, New York - Floor

continued

Canvas Vista™ Energy Distribution

Specification Information

Step 1.

FG141.

Step 2. Configuration

08	8-wire, 4-circuit, shared neutral
10	10-wire, 4-circuit, separate neutrals

Step 3. Chase of Entry Length

48	48" wide
60	60" wide
66	66" wide
72	72" wide
84	84" wide
96	96" wide

Step 4. Power Harnes Location in Chase of Entry

N	near
M	mid
F	far

Prices for Steps 1-4.

	N	M	F
FG141. 08 48	\$495	495	495
60	\$509	509	509
66	\$516	516	516
72	\$521	521	521
84	\$536	536	536
96	\$552	552	552
10 48	\$495	495	495
60	\$509	509	509
66	\$516	516	516
72	\$521	521	521
84	\$536	536	536
96	\$552	552	552

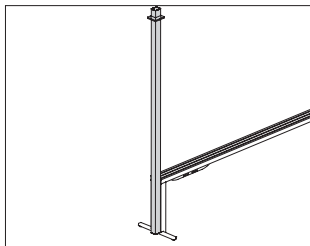

Product Information

Description

This power entry connects a ceiling electrical supply to the end of the harness with power + data cover located under the chase. It is available in 8-wire and 10-wire configurations and distributes up to 4 20-amp circuits. It comes with a 10' pole that can be field cut to the appropriate length and ceiling trim. Power entry is UL Listed and Canadian UL Listed.

Notes

Power entry consumes 1 of 4 modular connection points available on each end of the harness with power + data cover (FG150.).

Licensed electrician must wire power entry.

Power entry cannot be attached to the end of a run that is supported by storage.

Power pole is plastic.

For cable capacity, see planning guide.

Dimensions

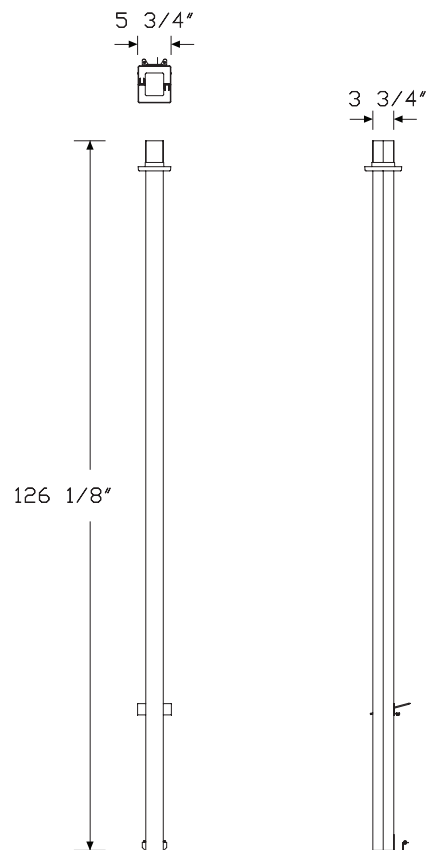

Canvas Vista™ Energy Distribution

Specification Information		
Step 1.		
FG142.		
Step 2. Configuration		
08	8-wire, 4-circuit, shared neutral	
10	10-wire, 4-circuit, separate neutrals	
N	nonpowered	
Prices for Steps 1-2.		
FG142. 08		\$1587
10		\$1587
N		\$893
Step 3. Finish		
8Q	folkstone grey	+\$0
91	white	+\$0
98	studio white	+\$0
BK	black	+\$0
CL	cool grey neutral	+\$0
G1	graphite	+\$0
WL	sandstone	+\$0
WN	warm grey neutral	+\$0

Harness with Power + Data Cover FG150.

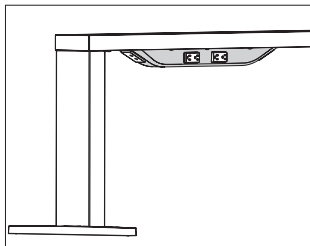

Product Information

Description

This power harness with cover attaches to the underside of the chase. Harness accepts up to 4 duplex receptacles, 2 on each side of the chase, providing up to 4 outlets on each side. Receptacles in this module are rated for 15 or 20 amps. Knockouts at each end of the cover can be removed to accept data. Harness is UL Listed and Canadian UL Listed.

Notes

Order receptacles (FG152., FG152M., FG153., FG153M.) separately. To connect harnesses through the chase, order power jumpers (FG154.) separately.

Harness with power + data cover can be placed in right, center, or left locations on the chase.

For chase lengths 48", 60", and 66", only 1 harness can be specified.

For chase lengths 72", 84", and 96", 2 harnesses can be specified within a single chase. Locations must be left and right.

Data exits through knockouts on each end of the cover. Data cable capacity depends on the data faceplate used.

Power + data cover accepts Modular Furniture Standard faceplates.

It does not accept NEMA data faceplates. Leviton® 49910-SE2 can be used; for additional clearance for making data connections the extended depth Leviton 49910-EE4 can be used. The faceplate reducer (G1189.A) is not required when using these faceplates.

Receptacle ports on Harness with Power + Data Cover come knocked out. Order Receptacle/Data Cover (Package of 2) (FG155.) separately to conceal unused ports.

Dimensions

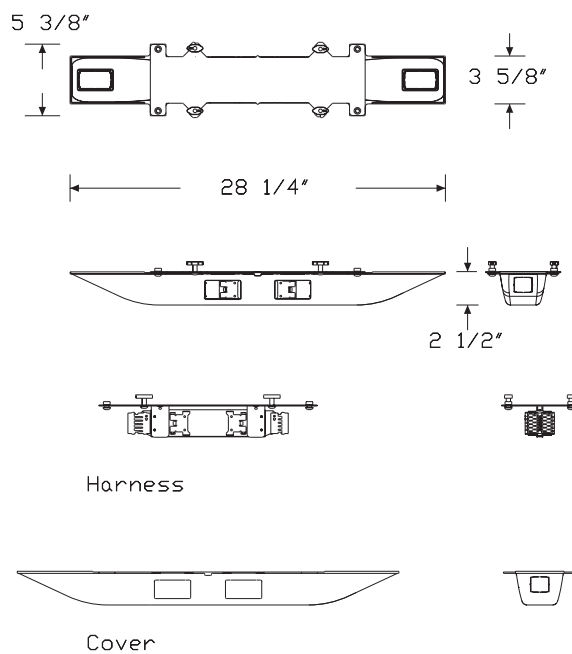

Harness with Power + Data Cover

continued

Canvas Vista™ Energy Distribution

Specification Information		
Step 1.		
FG150.		
Step 2. Configuration		
08	8-wire, 4-circuit, shared neutral	
10	10-wire, 4-circuit, separate neutrals	
Prices for Steps 1-2.		
FG150. 08		\$338
10		\$338
Step 3. Finish		
BK	black	+\$0

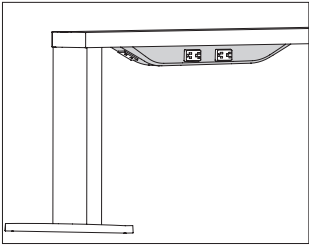

Product Information
Description
This unit is a metal junction box and cover that is used in place of the harness with power + data cover. Cover for unused data opening is included.
Notes
Chicago solution is compatible with Decora® receptacles.
When using the Chicago solution, do not order the harness with power + data cover (FG150.), receptacles or jumpers.
Licensed electrician must wire the Chicago solution.
Chicago solution box has knockouts at each end for data.
Dimensions

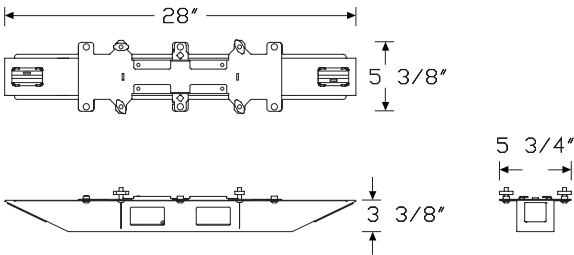

Specification Information
Step 1.
FG157.
Step 2. Finish
BK black

\$663

+\$0

Power Jumper - Consistent Chase Widths, Chase-to-Chase FG154.

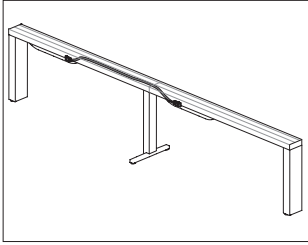

Product Information

Description

This power jumper distributes power from one harness with power + data cover to another. It connects power from one chase to another chase with consistent length. Jumper connects into the end of a power harness. It is available in 8-wire and 10-wire configurations and distributes 4 20-amp circuits. Power jumper is UL Listed and Canadian UL Listed.

Notes

Power jumper consumes 1 of 4 modular connection points available on each end of the harness with power + data cover (FG150.).

For chase lengths 72", 84", and 96", 2 harnesses can be specified within a single chase. Locations must be left and right. Order power jumper-within single chase width (FG154.S) separately.

Order harness with power + data cover (FG150.) separately.

Dimensions

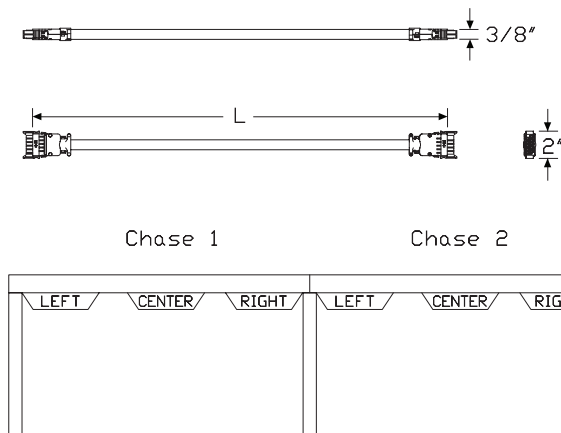

Specification Information

Step 1.

FG154.C

Step 2. Configuration

- | | |
|-----------|---------------------------------------|
| 08 | 8-wire, 4-circuit, shared neutral |
| 10 | 10-wire, 4-circuit, separate neutrals |

Step 3. Chase Length

- | | |
|-----------|----------|
| 48 | 48" wide |
| 60 | 60" wide |
| 66 | 66" wide |
| 72 | 72" wide |
| 84 | 84" wide |
| 96 | 96" wide |

Step 4. Power Locations Chase-to-Chase

- | | |
|----------|--|
| 1 | (left to left) or (center to center) or (right to right) |
| 2 | (left to center) or (center to right) |
| 3 | (left to right) |
| 4 | (center to left) or (right to center) |
| 5 | (right to left) |

Prices for Steps 1-4.

		1	2	3	4	5
FG154.C 08	48	\$140	146	153	132	122
	60	\$161	176	191	142	122
	66	\$171	189	221	146	122
	72	\$178	202	249	151	122
	84	\$198	253	315	162	122
	96	\$232	301	380	172	122
10	48	\$140	146	153	132	122
	60	\$161	176	191	142	122
	66	\$171	189	221	146	122
	72	\$178	202	249	151	122
	84	\$198	253	315	162	122
	96	\$232	301	380	172	122

Power Jumper - Within Single Chase

FG154.

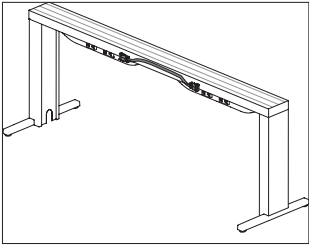

Product Information

Description

This power jumper distributes power from one harness with power + data cover to another within 1 chase length. Jumper connects into the end of a power harness. It is available in 8-wire and 10-wire configurations and distributes 4 20-amp circuits. Power jumper is UL Listed and Canadian UL Listed.

Notes

Power jumper consumes 1 of 4 modular connection points available on each end of the harness with power + data cover (FG150.).

This jumper can only be installed on chase lengths 72", 84", and 96" where 2 harnesses can be specified within a single chase. Locations must be left and right.

Order harness with power + data cover (FG150.) separately.

Dimensions

Specification Information

Step 1.

FG154.S

Step 2. Configuration

08

8-wire, 4-circuit, shared neutral

10

10-wire, 4-circuit, separate neutrals

Step 3. Chase Length

72

72" wide

84

84" wide

96

96" wide

Prices for Steps 1-3.

	72	84	96
FG154.S 08	\$114	137	153
10	\$114	137	153

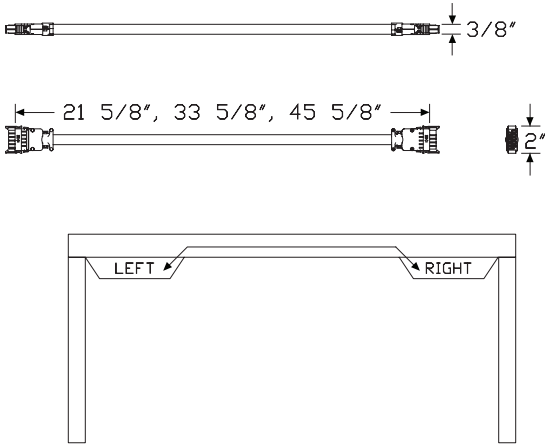

Power Jumper - Inconsistent Chase Widths, Chase-to-Chase

FG154.

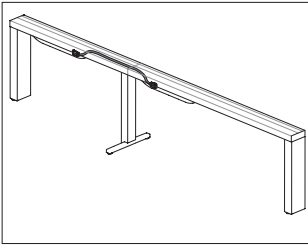

Product Information

Description

This power jumper distributes power from one harness with power + data cover to another. It connects power from one chase to another chase with inconsistent length. It is available in 8-wire and 10-wire configurations and distributes 4 20-amp circuits. Power jumper is UL Listed and Canadian UL Listed.

Notes

To specify power jumpers for inconsistent chase lengths, see Power Jumper Matrix in the planning guide.
Power jumper consumes 1 of 4 modular connection points available on each end of the harness with power + data cover (FG150.).
Harness with power + data cover (FG150.) can be placed in the left, center, or right location underneath each chase.
Order harness with power + data cover (FG150.) separately.

Dimensions

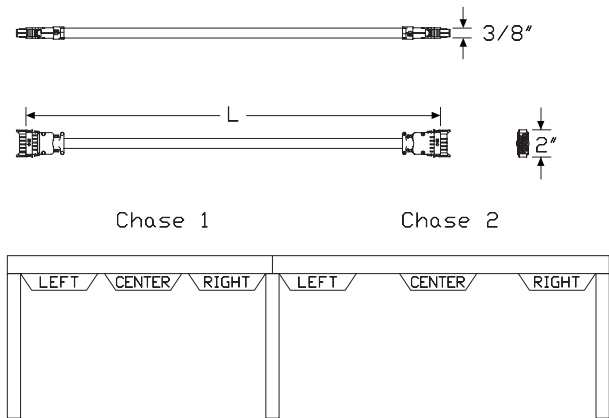

Specification Information

Step 1.

FG154.D

Step 2. Configuration

08	8-wire, 4-circuit, shared neutral
10	10-wire, 4-circuit, separate neutrals

Step 3. Jumper Length

28	28" long
32	32" long
37	37" long
38	38" long
41	41" long
43	43" long
44	44" long
46	46" long
47	47" long
49	49" long
50	50" long
52	52" long
53	53" long
55	55" long
56	56" long
58	58" long
59	59" long
61	61" long
62	62" long
64	64" long
65	65" long
67	67" long
70	70" long
71	71" long
73	73" long
74	74" long
76	76" long
77	77" long
79	79" long
82	82" long
83	83" long
85	85" long
86	86" long
88	88" long
89	89" long
94	94" long
95	95" long
98	98" long

Power Jumper - Inconsistent Chase Widths, Chase-to-Chase

continued

100 100" long
101 101" long
106 106" long
107 107" long
112 112" long
118 118" long
130 130" long
142 142" long

Prices for Steps 1-3.

	28	32	37	38	41	43
FG154.D 08	\$122	132	140	142	146	148
10	\$122	132	140	142	146	148
	44	46	47	49	50	52
FG154.D 08	\$151	153	156	161	162	164
10	\$151	153	156	161	162	164
	53	55	56	58	59	61
FG154.D 08	\$168	171	172	174	176	178
10	\$168	171	172	174	176	178
	62	64	65	67	70	71
FG154.D 08	\$180	183	184	187	191	195
10	\$180	183	184	187	191	195
	73	74	76	77	79	82
FG154.D 08	\$198	199	200	202	208	221
10	\$198	199	200	202	208	221
	83	85	86	88	89	94
FG154.D 08	\$224	232	235	241	246	249
10	\$224	232	235	241	246	249
	95	98	100	101	106	107
FG154.D 08	\$253	260	266	268	283	285
10	\$253	260	266	268	283	285
			112	118	130	142
FG154.D 08			\$298	315	350	380
10			\$298	315	350	380

Receptacle, 4-Circuit, 15 Amp FG152.

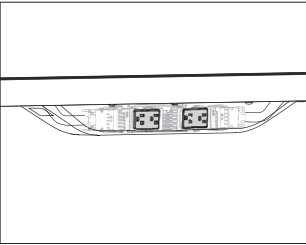

Product Information

Description

This receptacle locks into the power harness of the harness with power + data cover under the chase. It is UL Listed and Canadian UL Listed. Package contains 4 receptacles.

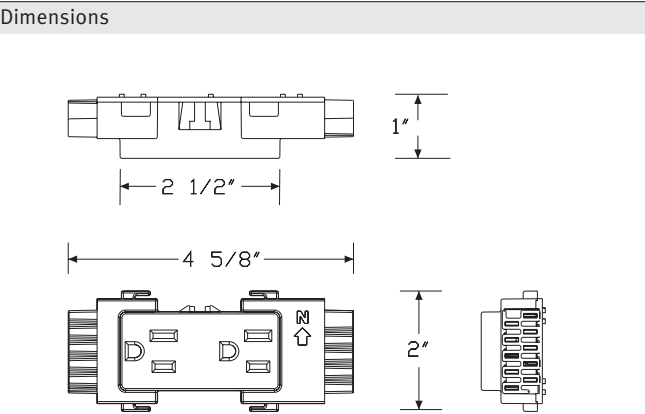

Specification Information

Step 1.

FG152.

Step 2. Configuration

AN	8-wire duplex, shared neutral, circuit a
BN	8-wire duplex, shared neutral, circuit b
CN	8-wire duplex, shared neutral, circuit c
DN	8-wire duplex, shared neutral, circuit d
AG	8-wire duplex, shared neutral, circuit a, isolated ground
BG	8-wire duplex, shared neutral, circuit b, isolated ground
CG	8-wire duplex, shared neutral, circuit c, isolated ground
DG	8-wire duplex, shared neutral, circuit d, isolated ground
1N	10-wire duplex, independent neutral, circuit 1
2N	10-wire duplex, independent neutral, circuit 2
3N	10-wire duplex, independent neutral, circuit 3
4N	10-wire duplex, independent neutral, circuit 4
1G	10-wire duplex, independent neutral, circuit 1, isolated ground
2G	10-wire duplex, independent neutral, circuit 2, isolated ground
3G	10-wire duplex, independent neutral, circuit 3, isolated ground
4G	10-wire duplex, independent neutral, circuit 4, isolated ground

Prices for Steps 1-2.

FG152. AN	\$177
BN	\$177
CN	\$177
DN	\$177
AG	\$177
BG	\$177
CG	\$177
DG	\$177
1N	\$177
2N	\$177
3N	\$177
4N	\$177
1G	\$177
2G	\$177
3G	\$177
4G	\$177

Step 3. Finish

BK	black	+\$0
-----------	-------	------

Controlled Receptacle, 4-Circuit, FG152M
15 Amp (Package of 4)

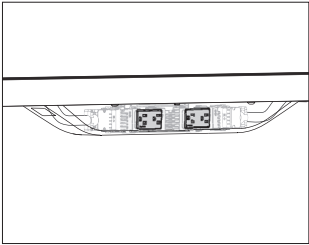

Product Information
Description
This receptacle is to be used for ASHRAE 90.1 and Title 24 compliance. A controlled receptacle should be used for any receptacle that is under automated control by the energy management system. The receptacle locks into the power harness of the harness with power + data cover under the chase. It is UL Listed and Canadian UL Listed. Package contains 4 receptacles.
Notes
This receptacle does not have any built-in control, only the controlled label. It must be controlled by another means.
Dimensions

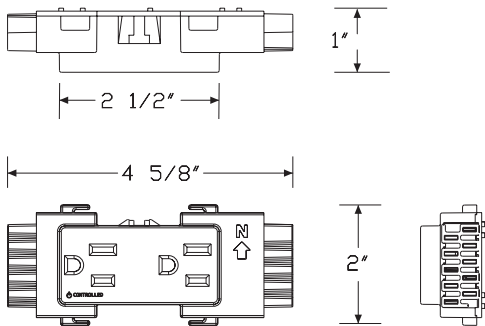

Specification Information
Step 1.
FG152M.
Step 2. Configuration
AN 8-wire duplex, shared neutral, circuit a
BN 8-wire duplex, shared neutral, circuit b
CN 8-wire duplex, shared neutral, circuit c
DN 8-wire duplex, shared neutral, circuit d
AG 8-wire duplex, shared neutral, circuit a, isolated ground
BG 8-wire duplex, shared neutral, circuit b, isolated ground
CG 8-wire duplex, shared neutral, circuit c, isolated ground
DG 8-wire duplex, shared neutral, circuit d, isolated ground
1N 10-wire duplex, independent neutral, circuit 1
2N 10-wire duplex, independent neutral, circuit 2
3N 10-wire duplex, independent neutral, circuit 3
4N 10-wire duplex, independent neutral, circuit 4
1G 10-wire duplex, independent neutral, circuit 1, isolated ground
2G 10-wire duplex, independent neutral, circuit 2, isolated ground
3G 10-wire duplex, independent neutral, circuit 3, isolated ground
4G 10-wire duplex, independent neutral, circuit 4, isolated ground
Prices for Steps 1-2.
FG152M. AN \$177
BN \$177
CN \$177
DN \$177
AG \$177
BG \$177
CG \$177
DG \$177
1N \$177
2N \$177
3N \$177
4N \$177
1G \$177
2G \$177
3G \$177
4G \$177
Step 3. Finish
BK black +\$0

Receptacle, 20 Amp

FG153.

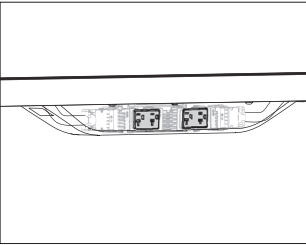

Product Information
<p>Description</p> <p>This receptacle locks into the power harness of the harness with power + data cover under the chase. It provides power to equipment with a 20-amp standard plug head or cap. It also accepts 15-amp standard plug heads or caps. It is UL Listed and Canadian UL Listed. Package contains 1 receptacle.</p>
<p>Notes</p> <p>Avoid overloading circuit by ensuring total connected load does not exceed 16 amps. If 1 piece of equipment requires all available power, do not use receptacle's second outlet or install additional receptacles on that circuit. In many cases, equipment requiring this receptacle will use all available power.</p> <p>Harness with power + data cover (FG150.) has knockouts above each receptacle location that will need to be removed for proper cover assembly over the 20-amp receptacles.</p>
Dimensions

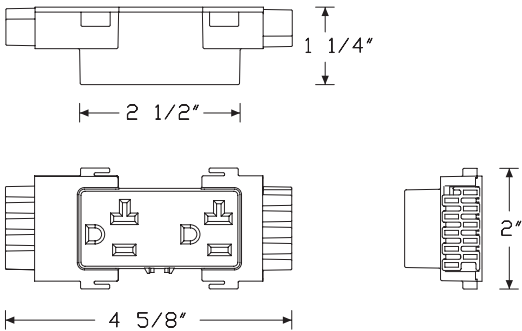

Specification Information		
Step 1.		
FG153.		
Step 2. Configuration		
AN	8-wire duplex, shared neutral, circuit a	
BN	8-wire duplex, shared neutral, circuit b	
AG	8-wire duplex, shared neutral, circuit a, isolated ground	
BG	8-wire duplex, shared neutral, circuit b, isolated ground	
1N	10-wire duplex, independent neutral, circuit 1	
2N	10-wire duplex, independent neutral, circuit 2	
1G	10-wire duplex, independent neutral, circuit 1, isolated ground	
2G	10-wire duplex, independent neutral, circuit 2, isolated ground	
Prices for Steps 1-2.		
FG153. AN		\$68
BN		\$68
AG		\$68
BG		\$68
1N		\$68
2N		\$68
1G		\$68
2G		\$68
Step 3. Finish		
BK	black	+\$0

Controlled Receptacle, 20 Amp FG153M

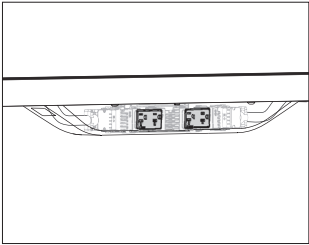

Product Information

Description
This receptacle is to be used for ASHRAE 90.1 and Title 24 compliance. A controlled receptacle should be used for any receptacle that is under automated control by the energy management system. The receptacle locks into the power harness of the harness with power + data cover under the chase. It provides power to equipment with a 20-amp standard plug head or cap. It also accepts 15-amp standard plug heads or caps. It is UL Listed and Canadian UL Listed. Package contains 1 receptacle.

Notes
This receptacle does not have any built-in control, only the controlled label. It must be controlled by another means.
Avoid overloading circuit by ensuring total connected load does not exceed 16 amps. If 1 piece of equipment requires all available power, do not use receptacle's second outlet or install additional receptacles on that circuit. In many cases, equipment requiring this receptacle will use all available power.
Harness with power + data cover (FG150.) has knockouts above each receptacle location that will need to be removed for proper cover assembly over the 20-amp receptacles.

Dimensions

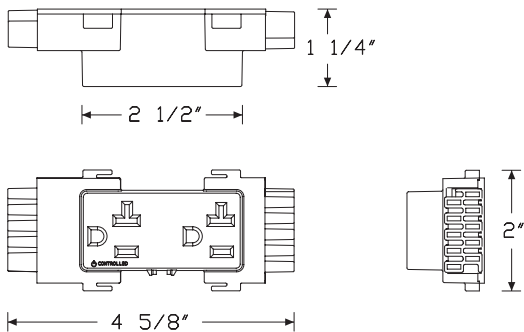

Specification Information

Step 1.
FG153M.

Step 2. Configuration	
AN	8-wire duplex, shared neutral, circuit a
BN	8-wire duplex, shared neutral, circuit b
AG	8-wire duplex, shared neutral, circuit a, isolated ground
BG	8-wire duplex, shared neutral, circuit b, isolated ground
1N	10-wire duplex, independent neutral, circuit 1
2N	10-wire duplex, independent neutral, circuit 2
1G	10-wire duplex, independent neutral, circuit 1, isolated ground
2G	10-wire duplex, independent neutral, circuit 2, isolated ground

Prices for Steps 1-2.	
FG153M. AN	\$68
BN	\$68
AG	\$68
BG	\$68
1N	\$68
2N	\$68
1G	\$68
2G	\$68

Step 3. Finish	
BK	black +\$0

Receptacle/Data Cover
(Package of 2)

FG155.

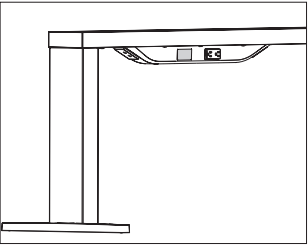

Product Information
<p>Description</p> <p>This cover conceals the opening of an unused receptacle and data port on the harness with power + data cover. Finish is black. Package contains 2 covers.</p>
<p>Notes</p> <p>Order harness with power + data cover (FG150.) separately.</p>
<p>Dimensions</p>

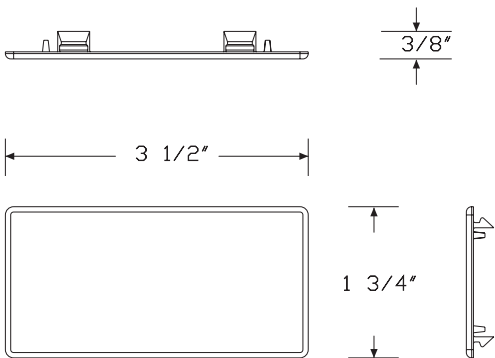

Specification Information
<p>Step 1.</p> <p>FG155. \$44</p>
<p>Step 2. Finish</p> <p>BK black +\$0</p>

Infeed Cover

FG156.

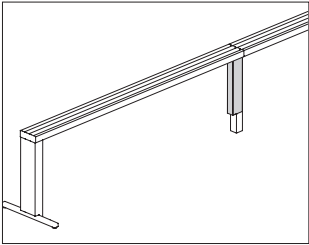

Product Information
Description
This metal infeed cover attaches to a nonstructural intermediate post leg or a structural intermediate T-leg to conceal a floor power entry and data cables from the power source to the underside of the chase. Attachment hardware included.
Notes
Infeed cover attaches only to the structural chase intermediate T-leg (FG119.1B) or nonstructural chase intermediate post leg (FG117.1B), ordered separately.
Dimensions

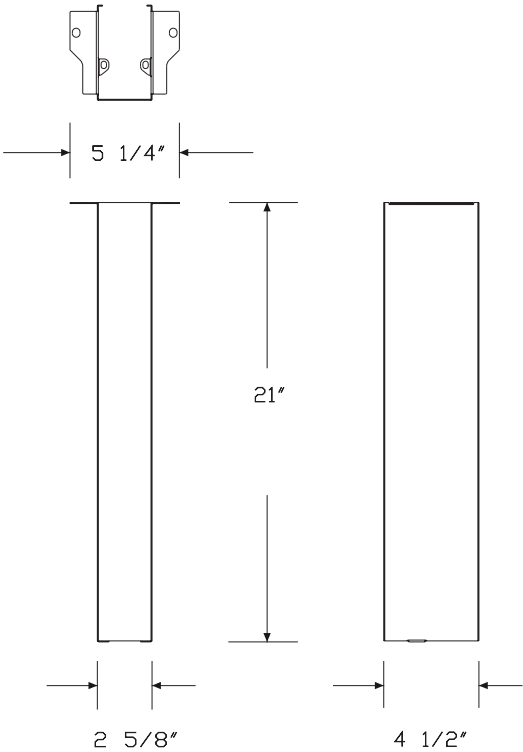

Specification Information
Step 1.
FG156. \$154
Step 2. Finish
Smooth Paint
8Q folkstone grey +\$0
91 white +\$0
98 studio white +\$0
CL cool grey neutral +\$0
WL sandstone +\$0
WN warm grey neutral +\$0
Metallic Paint
CN metallic champagne +\$0
EH metallic bronze +\$0
MS metallic silver +\$0
SNA satin aluminum +\$30
SNB satin bronze +\$30
SNC satin carbon +\$30
Sand Texture Paint
BK black +\$0
G1 graphite +\$0

Data Box, Chase Mounted

FG159.

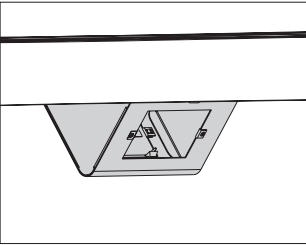

Product Information

Description

This data box mounts on the bottom side of the chase if additional data is desired. Housing accepts NEMA data faceplates. It has openings on both sides and comes with 1 cover that can be removed to install a second NEMA data faceplate. Attachment hardware included.

Dimensions

Specification Information

Step 1.

FG159.

\$93

Step 2. Finish

BK black

+\$0

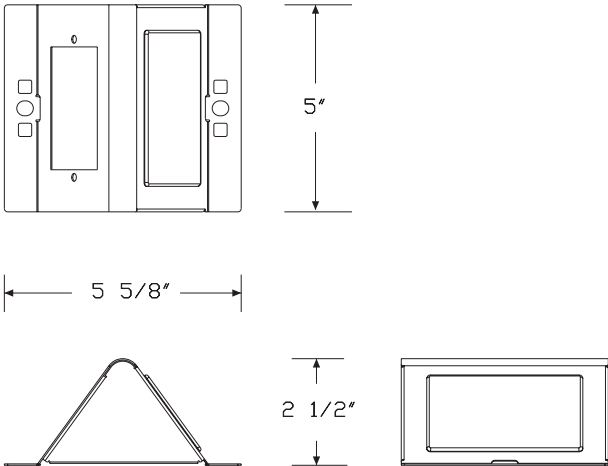

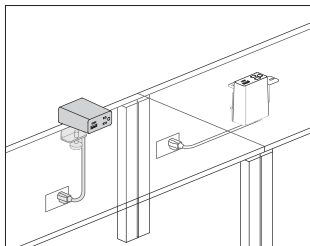

Product Information

Description

This electrical distributor plugs directly into floor, wall, or ceiling drop outlets. Each module configuration presents the same visual appearance. Cable clips and attachment hardware included. Product is UL listed.

Notes

Cable clips for cord management are intended for a 1-time installation.

Clamp versions can be reoriented in the field by a technician.

USB ports provide a combined 20 watts of power to charge most devices and tablets at full speed. USB-C provides 15 watts of power and USB-A provides 10 watts of power individually. When using the USB-C and USB-A ports simultaneously, USB-C remains at 15 watts and USB-A reduces to 5 watts.

Cord color is predetermined. For white (91) finish cords will be white.

For graphite (G1) finish cords will be black.

Grommet mount attachment (Y1414.xxxG) does not come with the mini grommet. Order Logic mini grommet (Y1412.) separately, as needed.

Dimensions

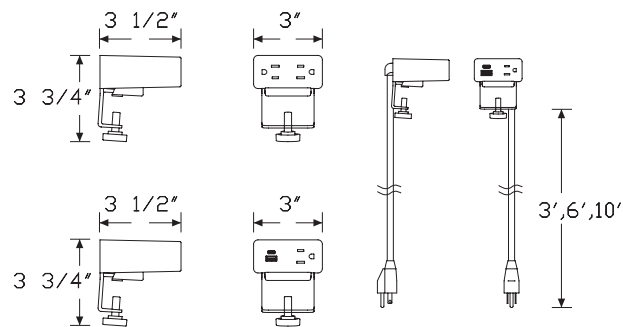

Surface Clamp

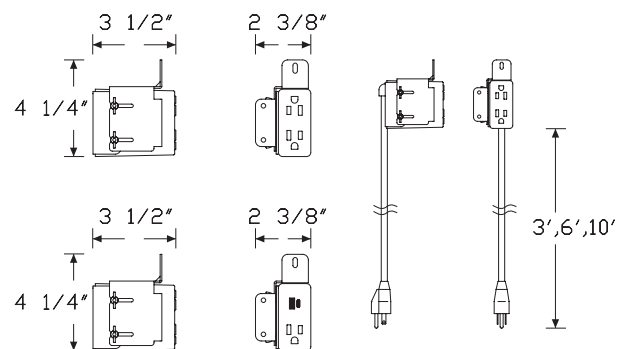

Grommet Mount

Specification Information

Step 1.

Y1414.

Step 2. Configuration

- L** 1 simplex receptacles, 1 powered USB A/C Combo
- K** 2 simplex receptacles

Step 3. Cord/Conduit Length

- 03** 3' cord/conduit
- 06** 6' cord/conduit
- 10** 10' cord/conduit

Step 4. Attachment

- G** grommet mount
- S** surface clamp

Prices for Steps 1-4.

		G	S
Y1414. L	03	\$457	457
	06	\$457	457
	10	\$468	468
K	03	\$256	256
	06	\$256	256
	10	\$269	269

Step 5. Finish

- BK** black ☐ +\$0
- 91** white ☐ +\$0
- 98** studio white ☐ +\$0
- G1** graphite ☐ +\$0

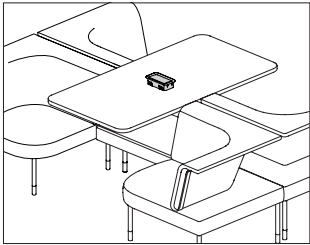

Product Information
Description
This Logic Power Access Solutions™ plastic grommet is available in mini rectangle or mini square configuration. The integrated flaps can hide the things below the surface while also retaining power and data cords.
Notes
This grommet is installed in some HermanMiller applications. Verify your application before ordering grommet separately.
Dimensions

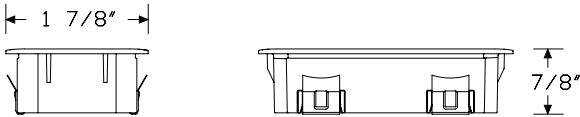
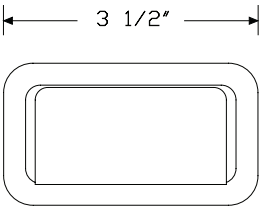

Grommet - Rectangle

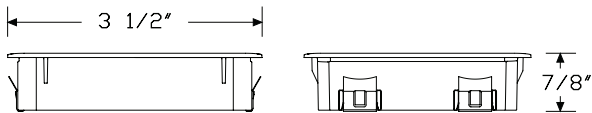
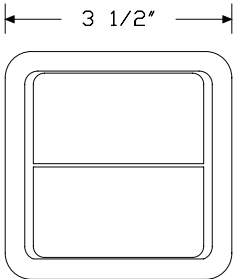

Grommet - Square

Specification Information
Step 1.
Y1412.
Step 2. Configuration
1 mini rectangle grommet
2 mini square grommet
Prices for Steps 1-2.
Y1412. 1 \$40
2 \$45
Step 3. Finish
91 white +\$0
98 studio white +\$0
BK black +\$0
G1 graphite +\$0

Cable Management Clip

FG197.

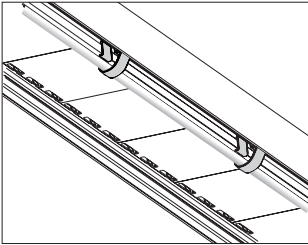

Product Information

Description

These clips snap into tracks on the underside of the chase to route wires and cables. Each clip holds 2 to 3 power cords. Finish is black. Package contains 10 clips.

Dimensions

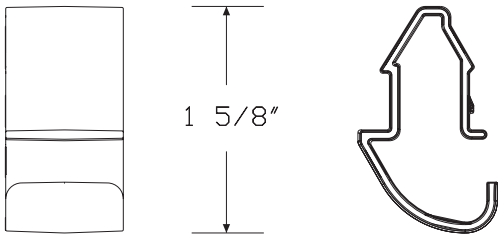
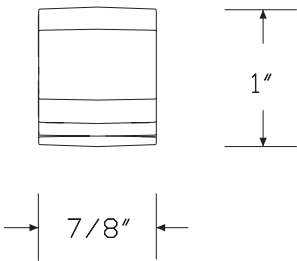

Specification Information		
Step 1.		
FG197.		\$125
Step 2. Finish		
BK	black	+\$0

Cable Manager, Under Chase

FG199.

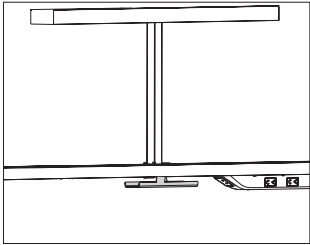

Product Information

Description

This steel tray attaches to the underside of the chase to hold and conceal cords, cables, and device AC power adapters. Finish is black. Attachment hardware included.

Notes

Specify this cable manager for use with the following accessories:

- T-Light (FG600.)
- Display unit (FG111.)

For additional planning information, see planning guide.

Dimensions

Specification Information		
Step 1.		
FG199.		\$79
Step 2. Finish		
BK	black	+\$0

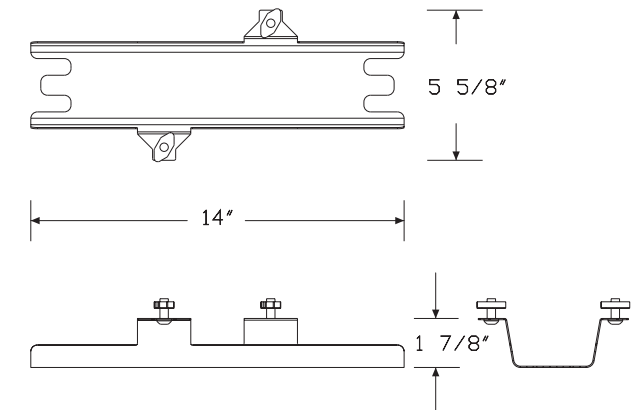

Cable Management Sleeve

FG198.

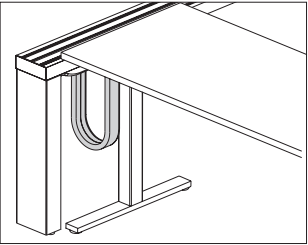

Product Information

Description

This sleeve routes cables from the chase to the work surface. One end attaches to a track on the underside of the chase and the other end attaches to the underside of the work surface. It has a plastic track embedded inside the sleeve to allow unrestricted cable movement as a height adjustable work surface moves up and down. Sleeve can hold 2 power cables and 2 data cables. Installation hardware included.

Notes

For use with fixed height tables, 23" (23) sleeve length must be specified.

For use with height adjustable tables, 42" (42) sleeve length must be specified.

Dimensions

Specification Information

Step 1.

FG198.

Step 2. Length

23	23" long (for use with fixed height tables)
42	42" long (for use with height adjustable tables)

Prices for Steps 1-2.

FG198. 23	\$257
42	\$303

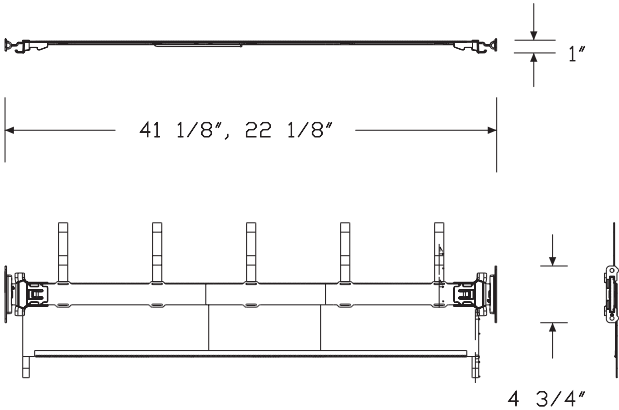

Hinged Cable Trough

Y1300.

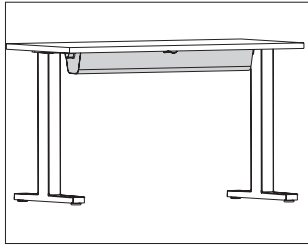

Product Information

Description

This sheet metal trough is a stand-alone cable management tray that mounts to the underside of a work surface to hold and conceal cords and cables. It can be used with a Logic Mini unit for cord storage or used alone with cords routed through the ends of the trough. Trough holds cords in place when open.

Notes

Power strip (Y1500.) is intended to be housed inside the trough for additional power access.

Hinged cable trough works best with a Motia® Vista™ height adjustable table (DV6GT.). Can be used on any other work surface that has the clearance for the overall dimensions listed below.

When specifying a 24"D×54"W table with legs inbound for under surface storage on both ends (2) option, the hinged cable trough option is not available. It is recommended to use the (Y1200.48N) cable trough, ordered separately.

Order the following products separately:

- Power strip (Y1500.)
- Logic Mini (Y1414., Y1412.)

Dimensions

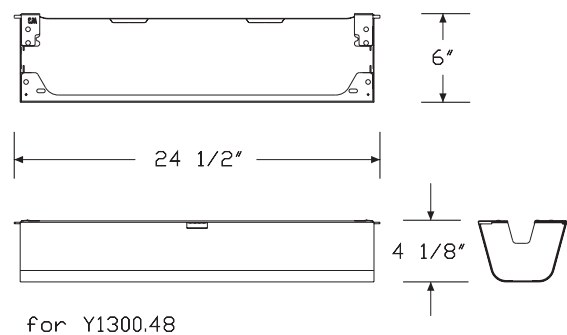
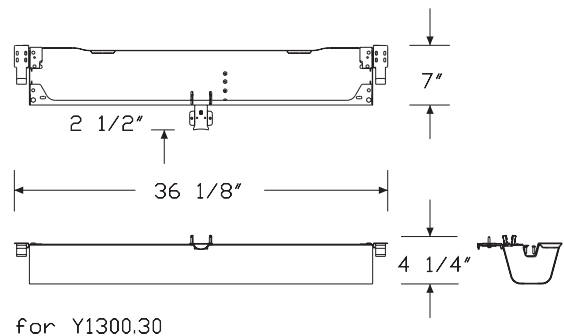
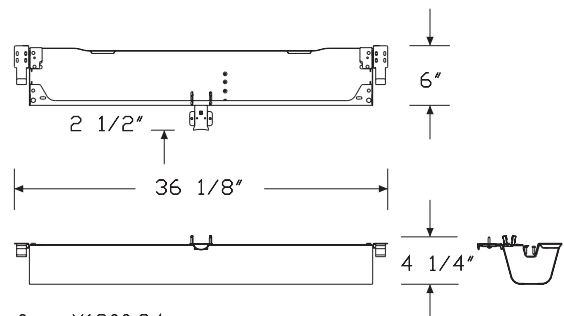

Specification Information

Step 1.

Y1300. ☐

Step 2. Work Surface Depth

- 24 for use with 24" deep work surface ☐
- 30 for use with 30" deep work surface ☐
- 48 for use with a 24" or 30" deep x 48" wide Motia C-Leg Table ☐

Prices for Steps 1-2.

Y1300. 24	\$253
30	\$274
48	\$237

Step 3. Finish

Smooth Paint

8Q	folkstone grey <input type="checkbox"/>	+\$0
91	white <input type="checkbox"/>	+\$0
98	studio white <input type="checkbox"/>	+\$0
CL	cool grey neutral <input type="checkbox"/>	+\$0
WL	sandstone <input type="checkbox"/>	+\$0
WN	warm grey neutral <input type="checkbox"/>	+\$0

Sand Texture Paint

BK	black <input type="checkbox"/>	+\$0
G1	graphite <input type="checkbox"/>	+\$0

Metallic Paint

SNB	satin bronze <input type="checkbox"/>	+\$0
CN	metallic champagne <input type="checkbox"/>	+\$0
EH	metallic bronze <input type="checkbox"/>	+\$0
MS	metallic silver <input type="checkbox"/>	+\$0

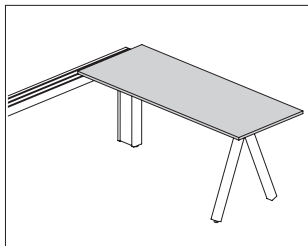

Product Information

Description

This surface attaches to the Canvas Vista™ chase with a pair of tether brackets. It can be attached in parallel and perpendicular applications. Surface can also be freestanding when used with 2 surface supports. It has a laminate top with thermoplastic edge, laminate top with thermoplastic backed plywood edge or veneer top and edge. Laminate and veneer surfaces are 1 1/8" thick or 1 1/4" thick. Surface is available with or without a cutout for the Logic Mini unit. There is a 1" gap between the work surface and the top of the chase to allow for standard plug head and cord passage.

Notes

For attachment to the Vista chase, order tether brackets (FG290.) separately.

For use with Canvas Office Landscape®, specify 1 1/4" thick top. Cutout options for Logic Mini units are left cutout (LC), right cutout (RC), and center cutout (CC). Order Logic mini (Y1414.) and grommet (Y1412.1) separately.

Inbound leg position (2) intended for suspended storage. Order suspended cubby (L2SCF.) and suspended drawer (L2SDF.) separately.

Stiffener (FG696.) is required depending on application. See Vista planning guide for specific stiffener guidelines.

When specifying a 24"D×54"W table with legs inbound for under surface storage on both ends (2) option, the hinged cable trough option is not available. It is recommended to use the (Y1200.48N) cable trough, ordered separately.

Order the following support products separately:

- Surface support, A-leg (FG2B1.)
- Surface support, T-leg (FG2B2.)
- Surface support, post leg (FG2B3.)
- Stiffener (FG696.)
- Chase to surface tether brackets (FG290.)

For additional finish options, see Vary Easy Program in appendices.

Dimensions

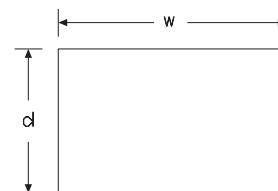

1 1/8"

1 1/4"

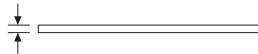

Laminate, Veneer



Legs Outbound



Legs Inbound

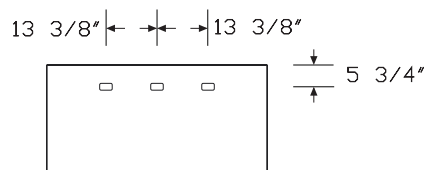

Cutout Locations

Rectangular Work Surface *continued*

Specification Information	
Step 1.	
FG	
Step 2. Edge	
S10. squared-edge	
Step 3. Depth	
24	24" deep
30	30" deep
Step 4. Width	
48	48" wide
54	54" wide
60	60" wide
66	66" wide
72	72" wide
Step 5. Surface Material	
<i>For squared-edge (S10.)</i>	
L	high-pressure laminate top/thermoplastic edge
U	high-pressure laminate/universal edge
W	veneer top/veneer edge A
Step 6. Top Thickness	
<i>For squared-edge (S10.) with high-pressure laminate top/thermoplastic edge (L), high-pressure laminate/universal edge (U), or veneer top/veneer edge (W)</i>	
04	1 ¹ / ₄ " thick
08	1 ¹ / ₈ " thick
Step 7. Leg Location	
<i>For 48" wide (48)</i>	
1	legs outbound (no surface mounted storage)
<i>For 54" wide (54), 60" wide (60), 66" wide (66), or 72" wide (72)</i>	
1	legs outbound (no surface mounted storage)
2	legs inbound (for under surface storage on both ends)

Prices for Steps 1-7.						
	L041	L042	L081	L082	U041	U042
FGS10. 24 48	\$374	—	455	—	374	—
54	\$450	450	533	533	450	450
60	\$497	497	579	579	497	497
66	\$557	557	639	639	557	557
72	\$582	582	668	668	582	582
30 48	\$458	—	529	—	458	—
54	\$557	557	639	639	557	557
60	\$582	582	668	668	582	582
66	\$657	657	728	728	657	657
72	\$715	715	787	787	715	715
	U081	U082	W041	W042	W081	W082
FGS10. 24 48	\$455	—	837	—	939	—
54	\$533	533	995	995	1073	1073
60	\$579	579	1087	1087	1187	1187
66	\$639	639	1138	1138	1308	1308
72	\$668	668	1190	1190	1367	1367
30 48	\$529	—	962	—	1083	—
54	\$639	639	1138	1138	1308	1308
60	\$668	668	1246	1246	1367	1367
66	\$728	728	1407	1407	1475	1475
72	\$787	787	1515	1515	1586	1586

Rectangular Work Surface *continued*

Step 8.

Top Finish

For high-pressure laminate top/thermoplastic edge (L) or high-pressure laminate/universal edge (U)

76	light brown walnut	+\$0
8Q	folkstone grey	+\$0
91	white	+\$0
98	studio white	+\$0
CL	cool grey neutral	+\$0
HF	inner tone light	+\$0
HM	natural maple	+\$0
HP	light anigre	+\$0
HX	aged cherry	+\$0
LBA	clear on ash	+\$0
LBB	oak on ash	+\$0
LBC	walnut on ash	+\$0
LBF	neutral twill	+\$0
LBJ	graphite twill	+\$0
LBQ	white twill	+\$0
LT	light tone	+\$0
LU	soft white	+\$0
WL	sandstone	+\$0
WN	warm grey neutral	+\$0

Top/Edge Finish

For veneer top/veneer edge (W)

2U	light brown walnut	+\$85
40	dark brown walnut	+\$85
CHD	noble cherry	+\$85
ET	clear on ash	+\$85
EU	oak on ash	+\$85
EV	walnut on ash	+\$85
EW	medium matte walnut	+\$85
UL	natural maple	+\$85
WHN	natural white oak	+\$85

Step 9. Edge Finish

For high-pressure laminate top/thermoplastic edge (L)

76	light brown walnut	+\$0
8Q	folkstone grey	+\$0
91	white	+\$0
98	studio white	+\$0
BU	black umber	+\$0
CL	cool grey neutral	+\$0
HF	inner tone light	+\$0
HM	natural maple	+\$0
HP	light anigre	+\$0
HX	aged cherry	+\$0
LBA	clear on ash	+\$0
LBB	oak on ash	+\$0
LBC	walnut on ash	+\$0
LBF	neutral twill	+\$0
LBJ	graphite twill	+\$0
LBQ	white twill	+\$0
LBU	medium matte walnut	+\$0
LU	soft white	+\$0
WL	sandstone	+\$0
WN	warm grey neutral	+\$0

For high-pressure laminate/universal edge (U)

PLY	plywood edge	+\$50
------------	--------------	-------

Step 10. Power Access Cutout

CC	center cutout for Logic Mini -	+\$55
LC	left cutout for Logic Mini - Y1414 and Y1412.1	+\$55
NC	no cutout	+\$0
RC	right cutout for Logic Mini - Y1414 and Y1412.1	+\$55

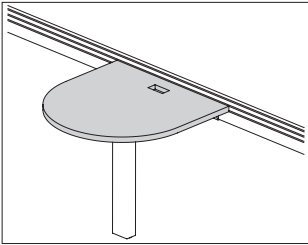

Product Information

Description

This squared-edge peninsula surface attaches to the Canvas Vista™ chase with a pair of tether brackets and requires a support leg. It has a laminate top with thermoplastic edge or veneer top and edge. Laminate and veneer surfaces are 1 1/8" thick or 1 1/4" thick. Surface is available with or without a cutout for the Logic Mini unit. Surface cannot stand alone. When tethered to the chase there is a 1" gap between the work surface and the top of the chase to allow for standard plug head and cord passage.

Notes

- For attachment to the Vista chase, order tether brackets (FG290.) separately.
- Stiffener is not needed.
- Surface has center cutout (CC) option for Logic Mini unit. Order Logic mini (Y1414.) and grommet (Y1412.1) separately.
- For cable management with optional Logic, cable management channel (FT19C.08) can be used. Order separately.
- For use with Canvas Office Landscape®, specify 1 1/4" thick top.
- Order the following support products separately:
- Surface support, post leg (FG2B3.)
 - Chase to surface tether brackets (FG290.)
- For additional finish options, see Vary Easy Program in appendices.
- For support and planning information, see planning guide.

Dimensions

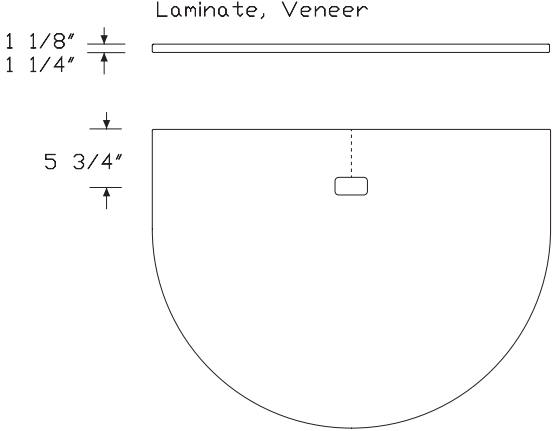
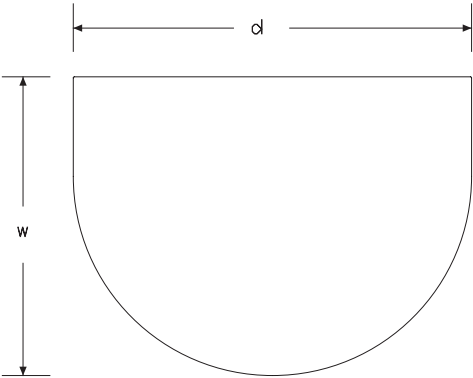

Peninsula Surface, D-Shaped

continued

Specification Information

Step 1.

FG

Step 2. Edge

S36. squared-edge

Step 3. Depth

36 36" deep

42 42" deep

48 48" deep

Step 4. Width

For 36" deep (36) or 42" deep (42)

30 30" wide

For 48" deep (48)

36 36" wide

Step 5. Surface Material

For squared-edge (S36.)

L high-pressure laminate top/thermoplastic edge

W veneer top/veneer edge **A**

Step 6. Top Thickness

For squared-edge (S36.) with high-pressure laminate top/thermoplastic edge (L) or veneer top/veneer edge (W)

04 1¹/₄" thick

08 1¹/₈" thick

Prices for Steps 1-6.

	L04	L08	W04	W08
FGS36. 36 30	\$724	801	1287	1362
42 30	\$828	906	1474	1548
48 36	\$933	1010	1663	1736

Step 7.

Top Finish

For high-pressure laminate top/thermoplastic edge (L)

76	light brown walnut	+\$0
8Q	folkstone grey	+\$0
91	white	+\$0
98	studio white	+\$0
CL	cool grey neutral	+\$0
HF	inner tone light	+\$0
HM	natural maple	+\$0
HP	light anigre	+\$0
HX	aged cherry	+\$0
LBA	clear on ash	+\$0
LBB	oak on ash	+\$0
LBC	walnut on ash	+\$0
LBF	neutral twill	+\$0
LBJ	graphite twill	+\$0
LBQ	white twill	+\$0
LT	light tone	+\$0
LU	soft white	+\$0
WL	sandstone	+\$0
WN	warm grey neutral	+\$0

Top/Edge Finish

For veneer top/veneer edge (W)

2U	light brown walnut	+\$85
40	dark brown walnut	+\$85
CHD	noble cherry	+\$85
ET	clear on ash	+\$85
EU	oak on ash	+\$85
EV	walnut on ash	+\$85
EW	medium matte walnut	+\$85
UL	natural maple	+\$85
WHN	natural white oak	+\$85

Peninsula Surface, D-Shaped

continued

Canvas Vista™ Work Surfaces

Step 8. Edge Finish

For high-pressure laminate top/thermoplastic edge (L)

76	light brown walnut	+\$0
8Q	folkstone grey	+\$0
91	white	+\$0
98	studio white	+\$0
BU	black umber	+\$0
CL	cool grey neutral	+\$0
HF	inner tone light	+\$0
HM	natural maple	+\$0
HP	light anigre	+\$0
HX	aged cherry	+\$0
LBA	clear on ash	+\$0
LBB	oak on ash	+\$0
LBC	walnut on ash	+\$0
LBF	neutral twill	+\$0
LBJ	graphite twill	+\$0
LBQ	white twill	+\$0
LBU	medium matte walnut	+\$0
LU	soft white	+\$0
WL	sandstone	+\$0
WN	warm grey neutral	+\$0

Step 9. Power Access Cutout

CC	center cutout for Logic Mini -	+\$55
NC	no cutout	+\$0

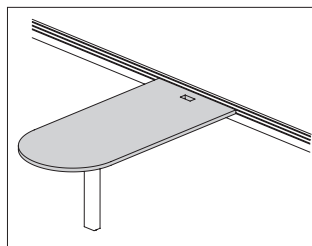

Product Information

Description

This squared-edge peninsula surface attaches to the Canvas Vista™ chase with a pair of tether brackets and requires a surface support leg. It has a laminate top with thermoplastic edge or veneer top and edge. Laminate and veneer surfaces are 1 1/8" thick or 1 1/4" thick. Surface is available with or without a cutout for the Logic Mini unit. Surface cannot stand alone. When tethered to the chase there is a 1" gap between the work surface and the top of the chase to allow for standard plug head and cord passage.

Notes

For attachment to the Vista chase, order tether brackets (FG290.) separately.

Stiffener is not needed.

Surface has center cutout (CC) option for Logic Mini unit. Order Logic mini (Y1414.) and grommet (Y1412.1) separately.

For cable management with optional Logic, cable management channel (FT19C.08) can be used. Order separately.

For use with Canvas Office Landscape®, specify 1 1/4" thick top.

Order the following support products separately:

- Surface support, post leg (FG2B3.)
- Chase to surface tether brackets (FG290.)

For additional finish options, see Vary Easy Program in appendices.

For support and planning information, see planning guide.

Dimensions

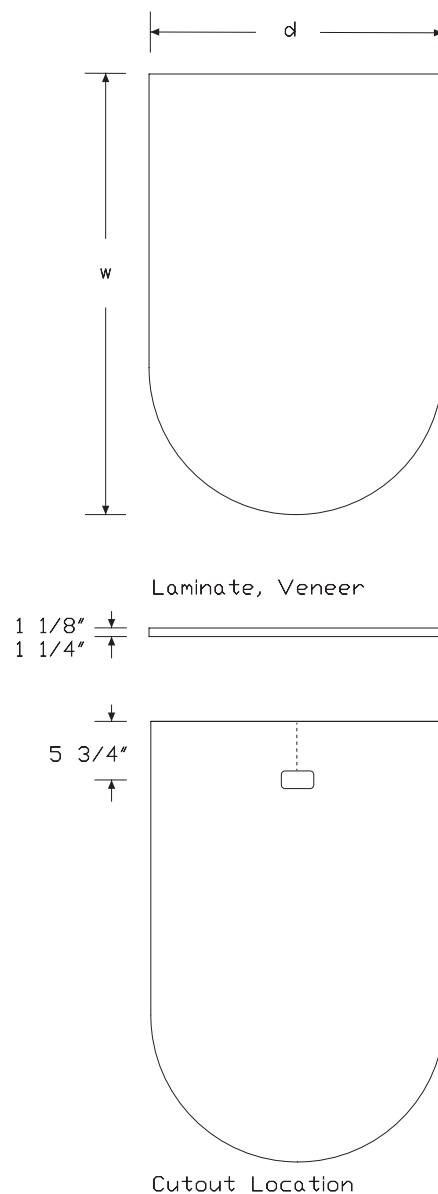

Peninsula Surface, Round End

continued

Specification Information				
Step 1.				
FG				
Step 2. Edge				
S35. squared-edge				
Step 3. Depth				
36	36" deep			
42	42" deep			
Step 4. Width				
48	48" wide			
54	54" wide			
Step 5. Surface Material				
For squared-edge (S35.)				
L	high-pressure laminate top/thermoplastic edge			
W	veneer top/veneer edge			
Step 6. Top Thickness				
For squared-edge (S35.) with high-pressure laminate top/thermoplastic edge (L) or veneer top/veneer edge (W)				
04	1 1/4" thick			
08	1 1/8" thick			
Prices for Steps 1-6.				
	L04	L08	W04	W08
FGS35. 36 48	\$828	906	1382	1459
54	\$1038	1116	1732	1808
42 48	\$927	1004	1544	1623
54	\$1234	1311	2060	2136

Step 7.		
Top Finish		
<i>For high-pressure laminate top/thermoplastic edge (L)</i>		
76	light brown walnut	+\$0
8Q	folkstone grey	+\$0
91	white	+\$0
98	studio white	+\$0
CL	cool grey neutral	+\$0
HF	inner tone light	+\$0
HM	natural maple	+\$0
HP	light anigre	+\$0
HX	aged cherry	+\$0
LBA	clear on ash	+\$0
LBB	oak on ash	+\$0
LBC	walnut on ash	+\$0
LBF	neutral twill	+\$0
LBJ	graphite twill	+\$0
LBQ	white twill	+\$0
LT	light tone	+\$0
LU	soft white	+\$0
WL	sandstone	+\$0
WN	warm grey neutral	+\$0
Top/Edge Finish		
<i>For veneer top/veneer edge (W)</i>		
2U	light brown walnut	+\$85
40	dark brown walnut	+\$85
CHD	noble cherry	+\$85
ET	clear on ash	+\$85
EU	oak on ash	+\$85
EV	walnut on ash	+\$85
EW	medium matte walnut	+\$85
UL	natural maple	+\$85
WHN	natural white oak	+\$85

Peninsula Surface, Round End

continued

Step 8. Edge Finish

For high-pressure laminate top/thermoplastic edge (L)

76	light brown walnut	+\$0
8Q	folkstone grey	+\$0
91	white	+\$0
98	studio white	+\$0
BU	black umber	+\$0
CL	cool grey neutral	+\$0
HF	inner tone light	+\$0
HM	natural maple	+\$0
HP	light anigre	+\$0
HX	aged cherry	+\$0
LBA	clear on ash	+\$0
LBB	oak on ash	+\$0
LBC	walnut on ash	+\$0
LBF	neutral twill	+\$0
LBJ	graphite twill	+\$0
LBQ	white twill	+\$0
LBU	medium matte walnut	+\$0
LU	soft white	+\$0
WL	sandstone	+\$0
WN	warm grey neutral	+\$0

Step 9. Power Access Cutout

CC	center cutout for Logic Mini -	+\$55
NC	no cutout	+\$0

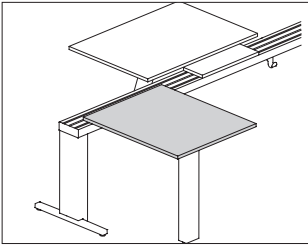

Product Information

Description

This squared-edge café surface attaches to the Canvas Vista™ chase with a pair of tether brackets and requires a surface support leg. It has a laminate top with thermoplastic edge, laminate top with thermoplastic backed plywood edge, or veneer top and edge. Laminate and veneer surfaces are 1 1/8" thick or 1 1/4" thick. Surface is available with or without a cutout for the Logic Mini unit. Surface cannot stand alone. When tethered to the chase there is a 1" gap between the work surface and the top of the chase to allow for standard plug head and cord passage.

Notes

For attachment to the Vista chase, order tether brackets (FG290.) separately.

For use with Canvas Office Landscape®, specify 1 1/4" thick top.

Surface has center cutout (CC) option for Logic Mini unit. Order Logic mini (Y1414.) and grommet (Y1412.) separately.

For cable management with optional Logic, cable management channel (FT19C.08) can be used. Order separately.

Stiffener (FG696.39) is required for the 54"-wide surface. Surfaces 36", 42" and 48"-wide do not require a stiffener. For additional information, see Vista planning guide for specific stiffener guidelines.

Order the following support products separately:

- Surface support, A-leg (FG2B1.)
- Surface support, T-leg (FG2B2.)
- Surface support, post leg (FG2B3.)
- Stiffener (FG696.)
- Chase to surface tether brackets (FG290.)

For additional finish options, see Vary Easy Program in appendices.

Dimensions

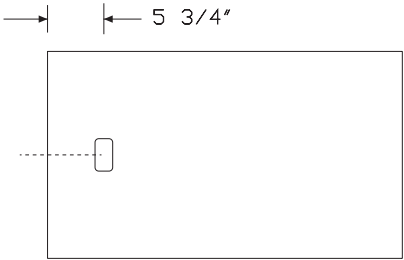
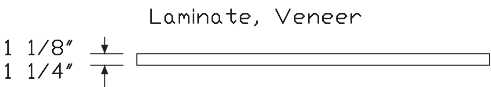
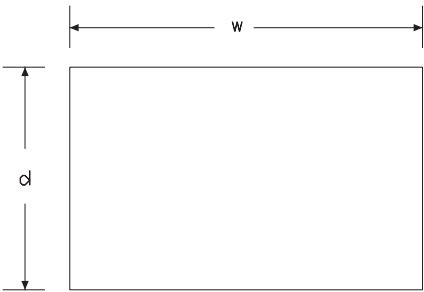

Cutout Location

Specification Information
Step 1.
FG
Step 2. Edge
S34. squared-edge

Step 3. Depth
21 21" deep

42 42" deep

Step 4. Width
36 36" wide

42 42" wide

48 48" wide

54 54" wide

Step 5. Surface Material
L high-pressure laminate top/thermoplastic edge

U high-pressure laminate/universal edge

W veneer top/veneer edge **A**
Step 6. Top Thickness
04 1¹/₄" thick

08 1¹/₈" thick

Prices for Steps 1-6.

	L04	L08	U04	U08	W04	W08
FGS34. 21 36	\$328	402	328	402	696	767
42	\$332	407	332	407	739	809
48	\$338	413	338	413	780	851
54	\$409	483	409	483	903	973
42 36	\$702	777	702	777	1382	1453
42	\$763	838	763	838	1542	1612
48	\$822	899	822	899	1699	1772
54	\$884	957	884	957	1856	1928

Step 7.
Top Finish
For high-pressure laminate top/thermoplastic edge (L) or high-pressure laminate/universal edge (U)

76	light brown walnut	+\$0
8Q	folkstone grey	+\$0
91	white	+\$0
98	studio white	+\$0
CL	cool grey neutral	+\$0
HF	inner tone light	+\$0
HM	natural maple	+\$0
HP	light anigre	+\$0
HX	aged cherry	+\$0
LBA	clear on ash	+\$0
LBB	oak on ash	+\$0
LBC	walnut on ash	+\$0
LBF	neutral twill	+\$0
LBJ	graphite twill	+\$0
LBQ	white twill	+\$0
LT	light tone	+\$0
LU	soft white	+\$0
WL	sandstone	+\$0
WN	warm grey neutral	+\$0

Top/Edge Finish: Wood Veneer
For veneer top/veneer edge (W)

2U	light brown walnut	+\$85
40	dark brown walnut	+\$85
CHD	noble cherry	+\$85
ET	clear on ash	+\$85
EU	oak on ash	+\$85
EV	walnut on ash	+\$85
EW	medium matte walnut	+\$85
UL	natural maple	+\$85
WHN	natural white oak	+\$85

Step 8. Edge Finish

For high-pressure laminate top/thermoplastic edge (L)

76	light brown walnut	+\$0
8Q	folkstone grey	+\$0
91	white	+\$0
98	studio white	+\$0
BU	black umber	+\$0
CL	cool grey neutral	+\$0
HF	inner tone light	+\$0
HM	natural maple	+\$0
HP	light anigre	+\$0
HX	aged cherry	+\$0
LBA	clear on ash	+\$0
LBB	oak on ash	+\$0
LBC	walnut on ash	+\$0
LBF	neutral twill	+\$0
LBJ	graphite twill	+\$0
LBQ	white twill	+\$0
LBU	medium matte walnut	+\$0
LU	soft white	+\$0
WL	sandstone	+\$0
WN	warm grey neutral	+\$0

For high-pressure laminate/universal edge (U)

PLY	plywood edge	+\$50
------------	--------------	-------

Step 9. Power Access Cutout

NC	no cutout	+\$0
CC	center cutout for Logic Mini -	+\$55

10. *Journal of the American Medical Association*, 2000; 283: 2689-2694.

10. *Journal of the American Medical Association*, 2000; 283: 2689-2694.



Product Information

Description

Description
<p>This surface attaches to the top of the Canvas Vista™ chase with tether brackets to provide an area for collaboration. It has a laminate top with thermoplastic edge or veneer top and edge. Laminate and veneer surfaces are 1 1/8" or 1 1/4" thick.</p>

Notes

Requires 2 pair of tether brackets (FG290.) for attachment to the chase.

Café round surface can be mounted anywhere along the chase while adhering to support rules.

A structural support (FG11A., FG119.) must be no more than 1' from the round surface.

For proper support information, see planning guide.

For additional product options, see Vary Easy Program in appendices.

Dimensions

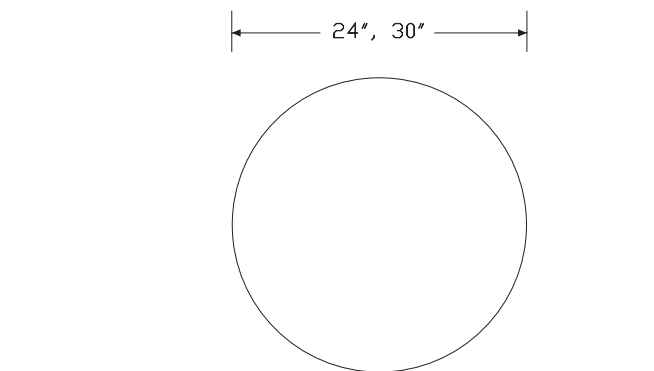

Laminate, Veneer

Diagram showing a cross-section of a beam with a top flange of 1 1/8" and a bottom flange of 1 1/4".

Specification Information

Step 1.

FG

Step 2. Edge

S16. squared-edge

Step 3. Diameter

24 24" diameter

30 30" diameter

Step 4. Surface Material

For squared-edge (S16.)

L high-pressure laminate top/thermoplastic edge

W veneer top/veneer edge

Step 5. Top Thickness

*For squared-edge (S16.) with high-pressure laminate top/
thermoplastic edge (L) or veneer top/veneer edge (W)*

04 1¹/₄" thick

08 $1\frac{1}{8}$ " thick

Prices for Steps 1-5.

	04	08
FGS16. 24 L	\$455	527
W	\$621	688
30 L	\$521	593
W	\$866	935

Step 6.

Top Finish

For high-pressure laminate top/thermoplastic edge (L)

76	light brown walnut	+\$0
8Q	folkstone grey	+\$0
91	white	+\$0
98	studio white	+\$0
CL	cool grey neutral	+\$0
HF	inner tone light	+\$0
HM	natural maple	+\$0
HP	light anigre	+\$0
HX	aged cherry	+\$0
LBA	clear on ash	+\$0
LBB	oak on ash	+\$0
LBC	walnut on ash	+\$0
LBF	neutral twill	+\$0
LBJ	graphite twill	+\$0
LBQ	white twill	+\$0
LT	light tone	+\$0
LU	soft white	+\$0
WL	sandstone	+\$0
WN	warm grey neutral	+\$0

Top/Edge Finish

For veneer top/veneer edge (W)

2U	light brown walnut	+\$60
40	dark brown walnut	+\$60
CHD	noble cherry	+\$60
ET	clear on ash	+\$60
EU	oak on ash	+\$60
EV	walnut on ash	+\$60
EW	medium matte walnut	+\$60
UL	natural maple	+\$60
WHN	natural white oak	+\$60

Step 7. Edge Finish

For high-pressure laminate top/thermoplastic edge (L)

28	canyon	+\$0
29	misted	+\$0
38	twilight	+\$0
39	desert	+\$0
76	light brown walnut	+\$0
8Q	folkstone grey	+\$0
91	white	+\$0
98	studio white	+\$0
BU	black umber	+\$0
CL	cool grey neutral	+\$0
G2	graphite satin	+\$0
HF	inner tone light	+\$0
HM	natural maple	+\$0
HP	light anigre	+\$0
HX	aged cherry	+\$0
LBA	clear on ash	+\$0
LBB	oak on ash	+\$0
LBC	walnut on ash	+\$0
LBF	neutral twill	+\$0
LBJ	graphite twill	+\$0
LBQ	white twill	+\$0
LBU	medium matte walnut	+\$0
LT	light tone	+\$0
LU	soft white	+\$0
SG	slate grey	+\$0
WL	sandstone	+\$0
WN	warm grey neutral	+\$0

Chase to Surface Tether Brackets FG290.

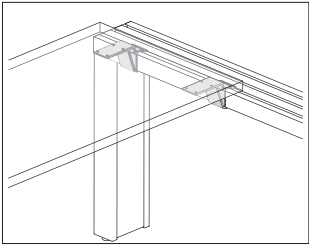

Product Information
Description
These brackets attach a surface to a chase in a perpendicular or parallel application or a peninsula surface perpendicular to the chase. Sold as a pair. Attachment hardware included.
Notes
Tether brackets alone cannot support a surface. Tethers must be used with a surface support leg (FG2B1., FG2B2., FG2B3.), ordered separately.
Tether placement is 3 1/2" from surface edge to tether edge on both sides of work surface.
Dimensions

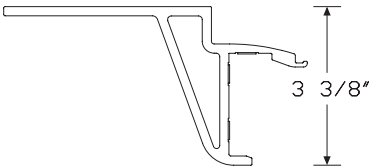
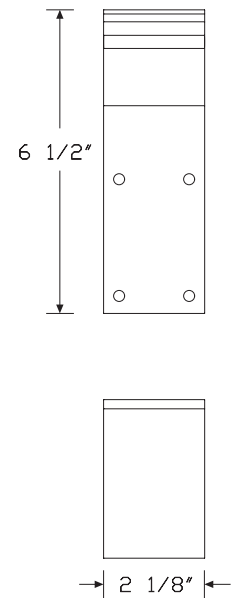

Specification Information
Step 1.
FG290. \$279
Step 2. Finish
8Q folkstone grey +\$0
91 white +\$0
98 studio white +\$0
BK black +\$0
CL cool grey neutral +\$0
CN metallic champagne +\$0
EH metallic bronze +\$0
G1 graphite +\$0
MS metallic silver +\$0
WL sandstone +\$0
WN warm grey neutral +\$0
SNA satin aluminum +\$10
SNB satin bronze +\$10
SNC satin carbon +\$10

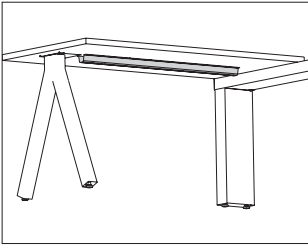

Product Information

Description

This stiffener adds additional stiffness to a Canvas Vista™ freestanding surface, Vista chase-attached surface or Vista peninsula surface. Attachment hardware included.

Notes

Stiffener extends 1 1/4" below the surface.

Common stiffener applications include the following. See planning guide for more applications.

Stiffener Width—Leg Placement—Surface Width

34"—2 legs outbound—48"

34"—1 leg inset, 1 leg outbound—54"

34"—2 legs inset—60"

39"—2 legs outbound—54"

39"—2 legs inset—66"

43"—2 legs outbound—60"

43"—1 leg inset, 1 leg outbound—60"

43"—2 legs inset—72"

48"—2 legs outbound—66"

48"—1 leg inset, 1 leg outbound—66", 72"

57"—2 legs outbound—72"

Dimensions

Specification Information

Step 1.

FG696.

Step 2. Width

34	33 7/8" wide
39	38 5/8" wide
43	43 1/4" wide
48	48" wide
57	57 3/8" wide

Prices for Steps 1-2.

FG696. 34	\$96
39	\$96
43	\$98
48	\$98
57	\$99

Canvas Vista™ Work Surfaces

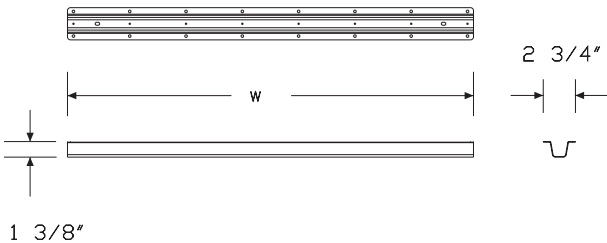

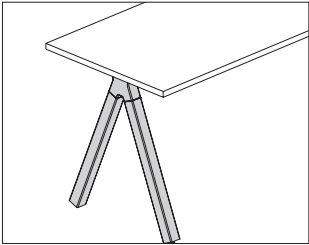

Product Information

Description

This A-leg provides support for a chase-attached work surface, peninsula surface or café surface. It can also support a freestanding rectangular work surface. Fixed-height leg provides 2" of leveling adjustment. Attachment hardware included.

Notes

To support a chase-attached work surface, café surface or peninsula surface, tether brackets (FG290.) are required to support opposite end of surface. Order separately.

A-leg can support 24"- and 30"-deep freestanding rectangular work surfaces (FGS10.).

For additional support information, see planning guide.

Dimensions

Technical drawings of the A-Leg. The top view shows a rectangular base with a central mounting point and a dimension of 22 3/4". The side view shows the two angled legs and a height dimension of 27 1/2". The front view shows the width of the legs with a dimension of 2".

Specification Information

Step 1.

FG2B1. \$761

Step 2. Finish

Smooth Paint

8Q	folkstone grey	+\$0
91	white	+\$0
98	studio white	+\$0
CL	cool grey neutral	+\$0
WL	sandstone	+\$0
WN	warm grey neutral	+\$0

Metallic Paint

CN	metallic champagne	+\$0
EH	metallic bronze	+\$0
MS	metallic silver	+\$0
SNA	satin aluminum	+\$10
SNB	satin bronze	+\$10
SNC	satin carbon	+\$10

Sand Texture Paint

BK	black	+\$0
G1	graphite	+\$0

Surface Support, T Leg

FG2B2.

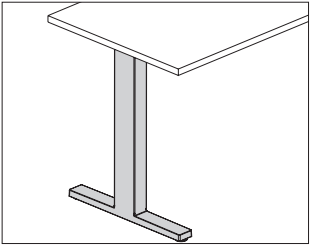

Product Information

Description

This T-leg provides support for a chase-attached work surface, peninsula surface or café surface. It can also support a freestanding rectangular work surface. Fixed-height leg provides 2" of leveling adjustment. Attachment hardware included.

Notes

To support a chase-attached work surface, café surface or peninsula surface, tether brackets (FG290.) are required to support opposite end of surface. Order separately.
T-leg can support 24"- and 30"-deep freestanding rectangular work surfaces (FGS10.).
For additional support information, see planning guide.

Dimensions

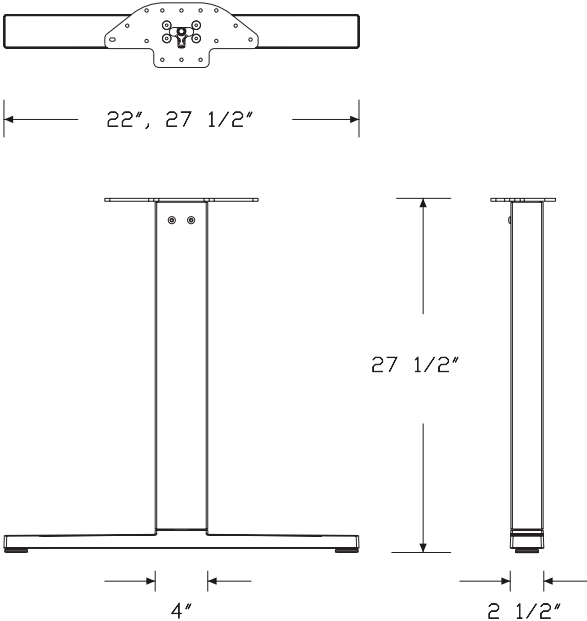

Specification Information

Step 1.

FG2B2.

Step 2. Depth

24	24" deep
30	30" deep

Prices for Steps 1-2.

FG2B2. 24	\$559
30	\$571

Step 3. Finish

Smooth Paint

8Q	folkstone grey	+\$0
91	white	+\$0
98	studio white	+\$0
CL	cool grey neutral	+\$0
WL	sandstone	+\$0
WN	warm grey neutral	+\$0

Metallic Paint

CN	metallic champagne	+\$0
EH	metallic bronze	+\$0
MS	metallic silver	+\$0
SNA	satin aluminum	+\$10
SNB	satin bronze	+\$10
SNC	satin carbon	+\$10

Sand Texture Paint

BK	black	+\$0
G1	graphite	+\$0

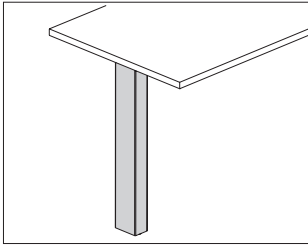

Product Information

Description

This post leg provides support for a chase-attached work surface, peninsula surface or café surface. Fixed-height leg provides 2" of leveling adjustment. Attachment hardware included.

Notes

To support a chase-attached work surface, café surface or peninsula surface, tether brackets (FG290.) are required to support opposite end of surface. Order separately.

Shared post leg (FG2B3.2) supports 2 parallel surfaces in a benching application.

For additional support information, see planning guide.

Dimensions

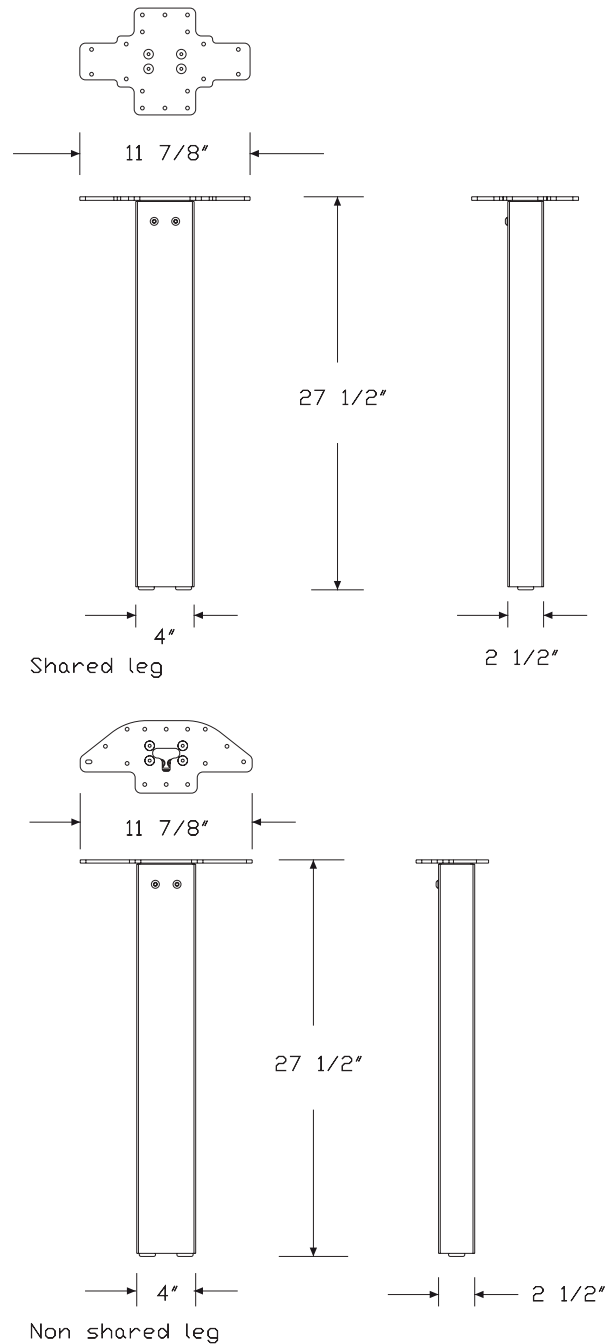

Specification Information		
Step 1.		
FG2B3.		
Step 2. Application		
1	non-shared (one surface)	
2	shared (between two surfaces)	
Prices for Steps 1-2.		
FG2B3. 1		\$516
2		\$516
Step 3. Finish		
Smooth Paint		
8Q	folkstone grey	+\$0
91	white	+\$0
98	studio white	+\$0
CL	cool grey neutral	+\$0
WL	sandstone	+\$0
WN	warm grey neutral	+\$0
Metallic Paint		
CN	metallic champagne	+\$0
EH	metallic bronze	+\$0
MS	metallic silver	+\$0
SNA	satin aluminum	+\$30
SNB	satin bronze	+\$30
SNC	satin carbon	+\$30
Sand Texture Paint		
BK	black	+\$0
G1	graphite	+\$0

Open Frame Screen, Chase Attached

FG112.

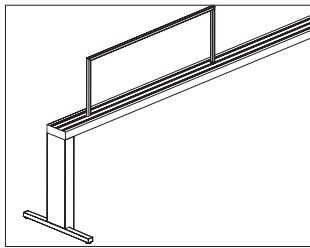

Product Information

Description

This steel tube screen attaches anywhere along the top of a Canvas Vista™ chase to create layering and a sense of boundary without an enclosed barrier on top of the chase. Attachment hardware included.

Notes

Screen can be placed in any of the 3 tracks on top of chase.

Actual screen height is 14.63"; actual width is 42".

A movable insert (FG430.) can snap onto open frame screen and is user movable. Order separately.

Steel frame provides magnetic ability.

For proper support information, see planning guide.

Dimensions

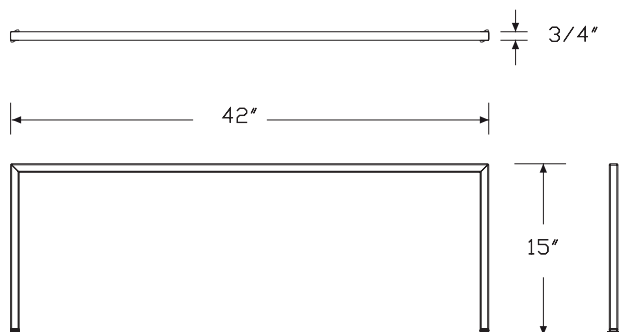

Specification Information

Step 1.

FG112.

Step 2. Height

15 15" high (to reach 42" datum)

Step 3. Width

42 42" wide

Prices for Steps 1-3.

	42
FG112. 15	\$543

Step 4. Screen Finish

Smooth Paint

91	white	+\$0
98	studio white	+\$0

Metallic Paint

SNA	satin aluminum	+\$10
SNB	satin bronze	+\$10
SNC	satin carbon	+\$10
CN	metallic champagne	+\$0
MS	metallic silver	+\$0

Sand Texture Paint

BK	black	+\$0
G1	graphite	+\$0

Display Unit, Chase Attached

FG111.

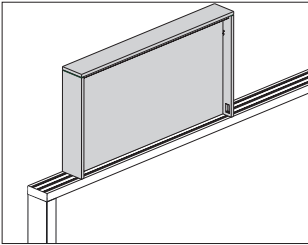

Product Information
Description
This screen has a frame in laminate or veneer that attaches to the top of the Canvas Vista™ chase to create boundary and collaborative areas. Center panel is available in laminate or veneer and accepts attachment of monitors and/or optional infills.
Notes
Screen actual height is 25.64" with frame.
Frame is 6" deep and will encompass all 3 tracks on top of chase.
Grain direction on outer frame is vertical on each side and horizontal along the top. Grain direction on center panel must be specified.
A monitor can be mounted to either or both sides of display unit center panel. When using infill (FG491.), infill must be field cut for monitor installation.
Order optional fabric or marker board infill (FG491.xxxxF, FG491.xxxxM) separately.
The movable insert (FG430.) can attach horizontally to top rail of display unit. Order movable insert separately.
For proper support information, see planning guide.
Dimensions

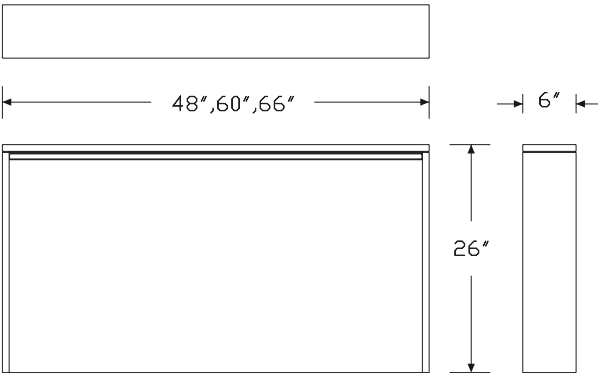

Specification Information
Step 1.
FG111.
Step 2. Height
26 26" high (to reach 53" datum)
Step 3. Width
48 48" wide
60 60" wide
66 66" wide
Step 4. Frame
L thermally-fused laminate frame
Step 5. Center Panel
L thermally-fused laminate center panel
Prices for Steps 1-5.
LL
FG111. 26 48
60
66
\$1997
\$2100
\$2160
Step 6. Grain Direction for Center Panel
For 48" wide (48) or 60" wide (60) with thermally-fused laminate center panel (L)
HRG horizontal grain
VTG vertical grain
+\$0
+\$0
For 66" wide (66) with thermally-fused laminate center panel (L)
HRG horizontal grain
+\$0

Display Unit, Chase Attached

continued

Step 7. Frame Finish

76	light brown walnut	+\$0
8Q	folkstone grey	+\$0
91	white	+\$0
98	studio white	+\$0
CL	cool grey neutral	+\$0
G1	graphite	+\$0
HM	natural maple	+\$0
HP	light anigre	+\$0
HX	aged cherry	+\$0
LBA	clear on ash	+\$0
LBB	oak on ash	+\$0
LBC	walnut on ash	+\$0
LBF	neutral twill	+\$0
LBJ	graphite twill	+\$0
LBQ	white twill	+\$0
LBR	phantom ecru	+\$0
LBS	phantom cocoa	+\$0
LBU	medium matte walnut	+\$0
LBV	warm grey teak	+\$0
LU	soft white	+\$0
WL	sandstone	+\$0
WN	warm grey neutral	+\$0

Step 8. Center Panel Finish

76	light brown walnut	+\$0
8Q	folkstone grey	+\$0
91	white	+\$0
98	studio white	+\$0
CL	cool grey neutral	+\$0
G1	graphite	+\$0
HM	natural maple	+\$0
HP	light anigre	+\$0
HX	aged cherry	+\$0
LBA	clear on ash	+\$0
LBB	oak on ash	+\$0
LBC	walnut on ash	+\$0
LBF	neutral twill	+\$0
LBJ	graphite twill	+\$0
LBQ	white twill	+\$0
LU	soft white	+\$0
WL	sandstone	+\$0
WN	warm grey neutral	+\$0

Step 9. Top Rail and Pocket Finish

Smooth Paint

91	white	+\$0
98	studio white	+\$0

Metallic Paint

SNA	satin aluminum	+\$10
SNB	satin bronze	+\$10
SNC	satin carbon	+\$10
CN	metallic champagne	+\$0
MS	metallic silver	+\$0

Sand Texture Paint

BK	black	+\$0
G1	graphite	+\$0

Canvas Vista™ Screens - Chase Attach

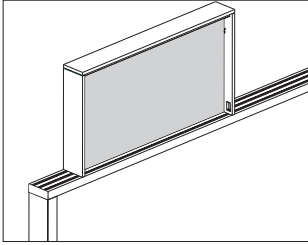
**Product Information****Description**

This fabric or marker board infill attaches to the center panel of the display unit. Fabric is tackable and marker board is magnetic. Attachment hardware included.

Notes

Infill actual height is 23.92".

Specify 1 infill per side of display unit.

A monitor can be mounted to either or both sides of the display unit (FG111.) center panel. When using infill, infill must be field cut for monitor installation.

For planning information, see planning guide.

Screen accepts Customer's Own Material (COM). Yardage is estimated for nondirectional 54"-wide fabrics.

For vertical fabric direction (T):

Height—Yardage

26—0.95

For horizontal fabric direction (R):

Width—Yardage

48—1.64

60—2.02

66—2.21

For information on multiple quantities or directional fabrics, contact COM Department. See Order Information in Appendices.

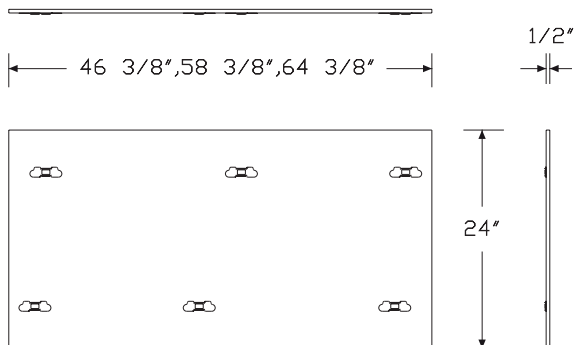
Dimensions**Specification Information****Step 1.**

FG491. A

Step 2. Height

26 26" high (to reach 53" datum) A

Step 3. Width

48 48" wide A

60 60" wide A

66 66" wide A

Step 4. Infill Material

F fabric A

M marker board - magnetic A

Step 5. Surface Material

For 48" wide (48) with fabric (F)

R tackable fabric, horizontal A

T tackable fabric A

For 60" wide (60) or 66" wide (66) with fabric (F)

R tackable fabric, horizontal A

Prices for Steps 1-5.

	FR	FT	M
FG491. 26 48	\$469	469	711
60	\$521	—	735
66	\$583	—	757

Step 6. Fabric

For fabric (F)

Price Category 1	+\$0
Price Category 2	+\$32
Price Category 3	+\$73
Price Category 5	+\$208
Price Category B	+\$136
Price Category C	+\$186
Price Category D	+\$235
Price Category E	+\$283

Moveable Insert

FG430.

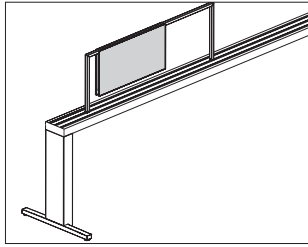

Product Information

Description

This movable insert snaps onto a chase-attached or surface-attached open frame screen to provide moderate visual privacy. It has an ABS plastic frame covered with fabric or marker board and is user movable.

Notes

Fabric surface and marker board are magnetic. Fabric is not tackable. Movable insert works with open frame screen, chase attached (FG112.) or open frame screen, surface attached (FG345.42), ordered separately.

Movable insert can attach horizontally to top rail of display unit (FG111.).

Actual insert height is 11.615"; actual width is 21.998".

For planning information, see planning guide.

Screen accepts Customer's Own Material (COM). Yardage is estimated for nondirectional 54"-wide fabrics.

Option—Yardage

BT—0.55

BR—0.87

FT—1.10

FR—1.73

For information on multiple quantities or directional fabrics, contact COM Department. See Order Information in Appendices.

Dimensions

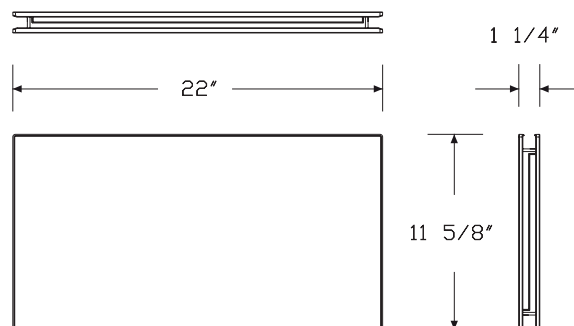

Specification Information

Step 1.

FG430. [A]

Step 2. Height

12 12" high [A]

Step 3. Width

22 22" wide [A]

Step 4. Insert Material

F fabric/fabric [A]

M marker board/marker board [A]

B fabric/marker board [A]

Step 5. Surface Material

For fabric/fabric (F) or fabric/marker board (B)

T fabric [A]

R fabric, horizontal [A]

Prices for Steps 1-5.

	FT	FR	M	M	BT	BR
FG430. 12 22	\$471	471	430	430	452	452

Step 6. Insert Frame Finish

98 studio white [A] +\$0

DCR dark carbon [A] +\$0

DVP dark mineral [A] +\$0

Step 7. Fabric

For fabric/fabric (F) or fabric/marker board (B)

Price Category 1 [A] +\$0

Price Category 2 [A] +\$32

Price Category 3 [A] +\$73

Price Category 5 [A] +\$208

Price Category B [A] +\$136

Price Category C [A] +\$186

Price Category D [A] +\$235

Price Category E [A] +\$283

Pari Screen, Chase Attached

FG115.

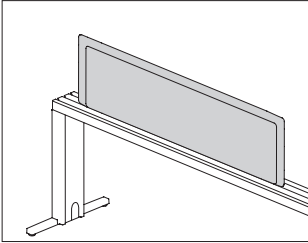

Product Information

Description
This tackable fabric screen attaches anywhere along the top of a Canvas Vista™ chase. It extends the overall height to provide boundary and layering with a tackable surface. Attachment hardware included.

Notes
Screen width does not need to match chase width.
When using 84"-wide chase, specify 2 42"-wide screens to provide full screen coverage.
When using 96"-wide chase, specify 2 48"-wide screens to provide full screen coverage.
Pari screen can be placed in any of the 3 tracks on top of chase.
Screens can mount over work surface tether brackets (FG290.) as long as screen bayonets do not collide with tether brackets.
Screen actual heights are 14.64" (15), 18.64" (19), and 25.64" (26).
For proper support information, see planning guide.
Screen accepts Customer's Own Material (COM). Yardage is estimated for nondirectional 54"-wide fabrics.

For vertical fabric direction (T):
Height—Yardage
15—1.32
19—1.58
26—2.02
For horizontal fabric direction (R), for 15" high and 19" high:
Width—Yardage
24—0.95
30—1.13
36—1.32
42—1.51
48—1.70
60—2.08
66—2.27
72—2.46
For horizontal fabric direction (R), for 26" high:
Width—Yardage
24—1.89
30—2.27
36—2.65
42—3.02
48—3.40
60—4.16
66—4.54
72—4.91
For information on multiple quantities or directional fabrics, contact COM Department. See Order Information in Appendices.

Dimensions

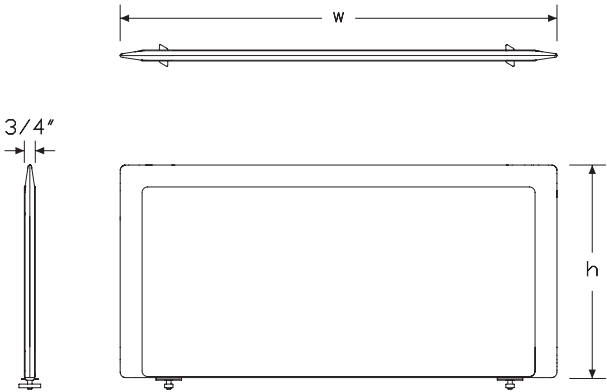

Canvas Vista™ Screens - Chase Attach

Pari Screen, Chase Attached

continued

Specification Information

Step 1.

FG115.

Step 2. Height

15	15" high (to reach 42" datum)
19	19" high (to reach 46" datum)
26	26" high (to reach 53" datum)

Step 3. Width

24	24" wide
30	30" wide
36	36" wide
42	42" wide
48	48" wide
60	60" wide
66	66" wide
72	72" wide

Step 4. Surface Material

For 24" wide (24), 30" wide (30), 36" wide (36), 42" wide (42), or 48" wide (48)

T	tackable fabric
R	tackable fabric, horizontal

For 60" wide (60), 66" wide (66), or 72" wide (72)

R	tackable fabric, horizontal
----------	-----------------------------

Prices for Steps 1-4.

	T	R
FG115. 15 24	\$871	871
30	\$935	935
36	\$999	999
42	\$1063	1063
48	\$1127	1127
60	—	\$1254
66	—	\$1312
72	—	\$1375
19 24	\$929	929
30	\$992	992
36	\$1057	1057
42	\$1121	1121
48	\$1184	1184
60	—	\$1312
66	—	\$1394
72	—	\$1472

26 24	\$1049	1049
30	\$1132	1132
36	\$1217	1217
42	\$1300	1300
48	\$1381	1381
60	—	\$1548
66	—	\$1648
72	—	\$1748

Step 5. Fabric

For 24" wide (24), 30" wide (30), 36" wide (36), 42" wide (42), or 48" wide (48)

Price Category 1 A	+\$0
Price Category 2 A	+\$41
Price Category 3 A	+\$92
Price Category 5 A	+\$288
Price Category B A	+\$199
Price Category C A	+\$234
Price Category E A	+\$356

For 60" wide (60), 66" wide (66), or 72" wide (72)

Price Category 1 A	+\$0
Price Category 2 A	+\$68
Price Category 3 A	+\$156
Price Category 5 A	+\$416
Price Category B A	+\$342
Price Category C A	+\$390
Price Category E A	+\$607

Canvas Vista™ Screens - Chase Attach

Flat Edge Screen, Chase Attached

FG116.

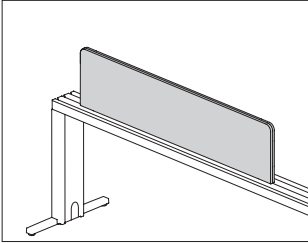

Product Information
<p>Description</p> <p>This tackable fabric screen attaches anywhere along the top of a Canvas Vista™ chase. It extends the overall height to provide boundary and layering with a tackable surface. Attachment hardware included.</p>
<p>Notes</p> <p>Screen width does not need to match chase width.</p> <p>When using 84"-wide chase, specify 2 42"-wide screens to provide full screen coverage.</p> <p>When using 96"-wide chase, specify 2 48"-wide screens to provide full screen coverage.</p> <p>Flat-edge screen can be placed in any of the 3 tracks on top of chase.</p> <p>Screens can mount over work surface tether brackets (FG290.) as long as screen bayonets do not collide with tether brackets.</p> <p>Screen actual heights are 14.64" (15), 18.64" (19), and 25.64" (26).</p> <p>For proper support information, see planning guide.</p> <p>Screen accepts Customer's Own Material (COM). Yardage is estimated for nondirectional 54"-wide fabrics.</p> <p>For vertical fabric direction (T):</p> <p>Height—Yardage</p> <p>15—1.32</p> <p>19—1.58</p> <p>26—2.02</p> <p>For horizontal fabric direction (R), for 15" high and 19" high:</p> <p>Width—Yardage</p> <p>24—0.95</p> <p>30—1.13</p> <p>36—1.32</p> <p>42—1.51</p> <p>48—1.70</p> <p>60—2.08</p> <p>66—2.27</p> <p>72—2.46</p> <p>For horizontal fabric direction (R), for 26" high:</p> <p>Width—Yardage</p> <p>24—1.89</p> <p>30—2.27</p> <p>36—2.65</p> <p>42—3.02</p> <p>48—3.40</p> <p>60—4.16</p> <p>66—4.54</p> <p>72—4.91</p> <p>For information on multiple quantities or directional fabrics, contact COM Department. See Order Information in Appendices.</p>

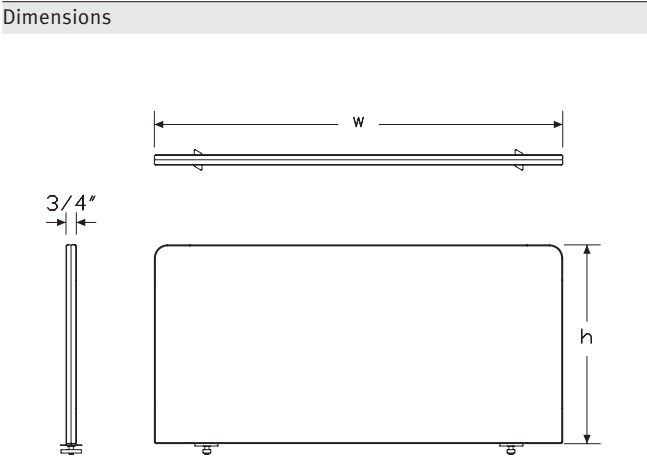

Canvas Vista™ Screens - Chase Attach

Flat Edge Screen, Chase Attached *continued*

Specification Information

Step 1.

FG116.

Step 2. Height

15	15" high (to reach 42" datum)
19	19" high (to reach 46" datum)
26	26" high (to reach 53" datum)

Step 3. Width

24	24" wide
30	30" wide
36	36" wide
42	42" wide
48	48" wide
60	60" wide
66	66" wide
72	72" wide

Step 4. Surface Material

For 24" wide (24), 30" wide (30), 36" wide (36), 42" wide (42), or 48" wide (48)

T	tackable fabric
R	tackable fabric, horizontal

For 60" wide (60), 66" wide (66), or 72" wide (72)

R	tackable fabric, horizontal
----------	-----------------------------

Prices for Steps 1-4.

	T	R
FG116. 15 24	\$731	731
30	\$789	789
36	\$847	847
42	\$901	901
48	\$959	959
60	— \$1075	
66	— \$1132	
72	— \$1189	
19 24	\$749	749
30	\$807	807
36	\$867	867
42	\$927	927
48	\$982	982
60	— \$1102	
66	— \$1182	
72	— \$1262	

26 24	\$922	922
30	\$1008	1008
36	\$1092	1092
42	\$1178	1178
48	\$1263	1263
60	— \$1433	
66	— \$1565	
72	— \$1696	

Step 5. Fabric

For 24" wide (24), 30" wide (30), 36" wide (36), 42" wide (42), or 48" wide (48)

Price Category 1 A	+\$0
Price Category 2 A	+\$41
Price Category 3 A	+\$92
Price Category 5 A	+\$288
Price Category B A	+\$197
Price Category C A	+\$234
Price Category E A	+\$356

For 60" wide (60), 66" wide (66), or 72" wide (72)

Price Category 1 A	+\$0
Price Category 2 A	+\$68
Price Category 3 A	+\$156
Price Category 5 A	+\$416
Price Category B A	+\$284
Price Category C A	+\$390
Price Category E A	+\$607

Laminate Screen, Chase Attached

FG120.

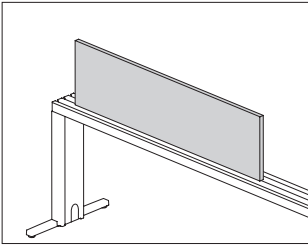

Product Information
Description This laminate screen attaches anywhere along the top of a Canvas Vista™ chase. It extends the overall height to provide boundary and layering. Attachment hardware included.
Notes Screen width does not need to match chase width. When using 84"-wide chase, specify 2 42"-wide screens to provide full screen coverage. When using 96"-wide chase, specify 2 48"-wide screens to provide full screen coverage. Laminate screen can be placed in any of the 3 tracks on top of chase. Screens can mount over work surface tether brackets (FG290.) as long as screen bayonets do not collide with tether brackets. Screen actual heights are 14.64" (15), 18.64" (19), and 25.64" (26). For proper support information, see planning guide. For additional product options, see Vary Easy Program in appendices.

Dimensions
<p>The diagram shows a rectangular screen with width 'w' and height 'h'. A detail view on the left shows the top edge of the screen with a thickness of 3/4".</p>

Specification Information
Step 1. FG120.
Step 2. Height 15 15" high (to reach 42" datum) 19 19" high (to reach 46" datum) 26 26" high (to reach 53" datum)
Step 3. Width 24 24" wide 30 30" wide 36 36" wide 42 42" wide 48 48" wide 60 60" wide 66 66" wide 72 72" wide
Step 4. Surface Material L high-pressure laminate/thermoplastic edge U high - pressure laminate/universal edge

Prices for Steps 1-4.	L	U
FG120. 15 24	\$565	565
30	\$614	614
36	\$663	663
42	\$712	712
48	\$762	762
60	\$860	860
66	\$893	893
72	\$926	926
19 24	\$663	663
30	\$712	712
36	\$762	762
42	\$812	812
48	\$860	860
60	\$960	960
66	\$991	991
72	\$1025	1025

Laminate Screen, Chase Attached *continued*

26 24	\$788	788
30	\$835	835
36	\$884	884
42	\$931	931
48	\$982	982
60	\$1079	1079
66	\$1099	1099
72	\$1117	1117

Step 5. Grain Direction

For 24" wide (24), 30" wide (30), 36" wide (36), 42" wide (42), 48" wide (48), or 60" wide (60)

HRG	horizontal grain	+\$0
VTG	vertical grain	+\$0

For 66" wide (66) or 72" wide (72)

HRG	horizontal grain	+\$0
------------	------------------	------

Step 6. Surface Finish

76	light brown walnut	+\$0
8Q	folkstone grey	+\$0
91	white	+\$0
98	studio white	+\$0
CL	cool grey neutral	+\$0
G1	graphite	+\$0
HM	natural maple	+\$0
HP	light anigre	+\$0
HX	aged cherry	+\$0
LBA	clear on ash	+\$0
LBB	oak on ash	+\$0
LBC	walnut on ash	+\$0
LBF	neutral twill	+\$0
LBJ	graphite twill	+\$0
LBQ	white twill	+\$0
LBR	phantom ecru	+\$0
LBS	phantom cocoa	+\$0
LBU	medium matte walnut	+\$0
LBV	warm grey teak	+\$0
LU	soft white	+\$0
WL	sandstone	+\$0
WN	warm grey neutral	+\$0
HF	inner tone light	+\$0
LT	light tone	+\$0

Step 7. Edge Finish

For high-pressure laminate/thermoplastic edge (L)

76	light brown walnut	+\$0
8Q	folkstone grey	+\$0
91	white	+\$0
98	studio white	+\$0
BU	black umber	+\$0
CL	cool grey neutral	+\$0
G2	graphite satin	+\$0
HF	inner tone light	+\$0
HM	natural maple	+\$0
HP	light anigre	+\$0
HX	aged cherry	+\$0
LBA	clear on ash	+\$0
LBB	oak on ash	+\$0
LBC	walnut on ash	+\$0
LBF	neutral twill	+\$0
LBJ	graphite twill	+\$0
LBQ	white twill	+\$0
LBR	phantom ecru	+\$0
LBS	phantom cocoa	+\$0
LBU	medium matte walnut	+\$0
LBV	warm grey teak	+\$0
LU	soft white	+\$0
WL	sandstone	+\$0
WN	warm grey neutral	+\$0

For high - pressure laminate/universal edge (U)

PLY	plywood edge	+\$50
------------	--------------	-------

Marker Board Screen, Chase
Attached

FG118.

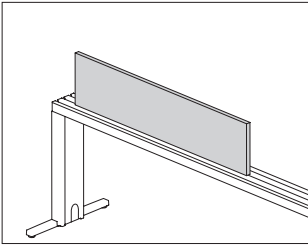

Product Information

Description

This marker board laminate screen attaches anywhere along the top of a Canvas Vista™ chase. It extends the overall height to provide boundary and layering with a white dry-erase marker board face. Marker board is nonmagnetic. Attachment hardware included.

Notes

Screen width does not need to match chase width.

When using 84"-wide chase, specify 2 42"-wide screens to provide full screen coverage.

When using 96"-wide chase, specify 2 48"-wide screens to provide full screen coverage.

Marker board screen can be placed in any of the 3 tracks on top of chase.

Screens can mount over work surface tether brackets (FG290.) as long as screen bayonets do not collide with tether brackets.

Screen actual heights are 14.64" (15), 18.64" (19), and 25.64" (26).

For proper support information, see planning guide.

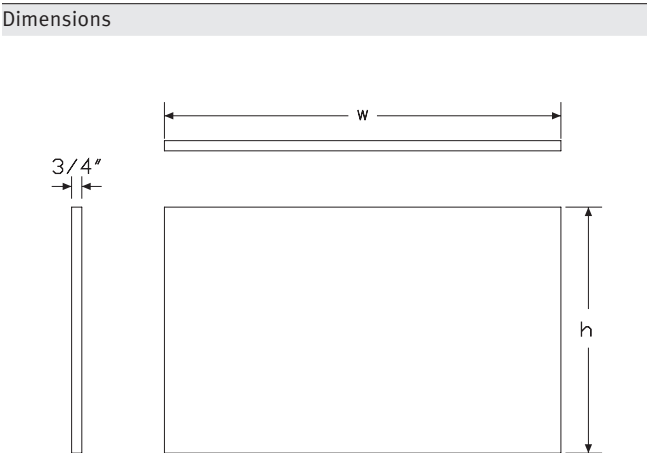

Specification Information						
Step 1.						
FG118.						
Step 2. Height						
15	15" high (to reach 42" datum)					
19	19" high (to reach 46" datum)					
26	26" high (to reach 53" datum)					
Step 3. Width						
24	24" wide					
30	30" wide					
36	36" wide					
42	42" wide					
48	48" wide					
60	60" wide					
66	66" wide					
72	72" wide					
Prices for Steps 1-3.						
	24	30	36	42	48	60
FG118. 15	\$724	800	875	950	1024	1173
19	\$856	925	995	1064	1134	1272
26	\$987	1079	1172	1264	1357	1541
					66	72
FG118. 15					\$1233	1291
19					\$1333	1389
26					\$1652	1764

Single Sided Boundary Screen

FG303.

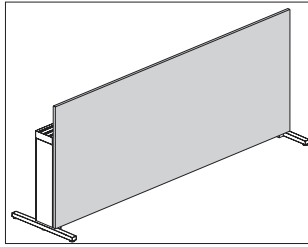

Product Information

Description

This laminate or veneer screen provides privacy and modesty above and below 1 side of a Canvas Vista™ chase for single-sided chase applications. It attaches to the underside of the chase. Mounting bracket finish is black.

Notes

It is best to specify boundary screen width to match chase width.
To provide full screen coverage when using an 84"-wide chase, specify 2 42"-wide boundary screens.
To provide full screen coverage when using a 96"-wide chase, specify 2 48"-wide boundary screens.
Boundary screen can be used with both a T-leg (FG119.) and a post leg (FG117.). When using a T-leg, specify T-leg (1) application to ensure the screen can sit above the T-leg foot. When using a post leg, specify post leg (2) application to allow the screen to extend to the bottom of the post leg foot.

Dimensions

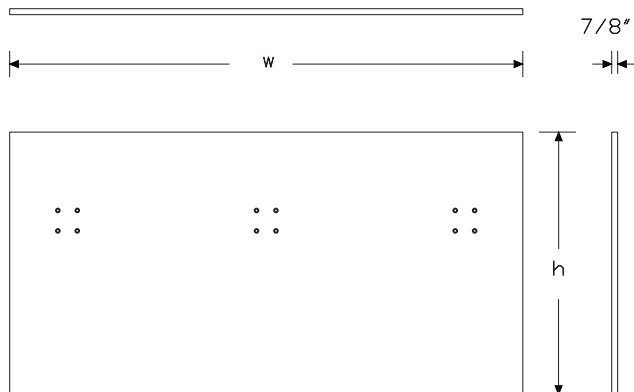

Specification Information

Step 1.

FG303.

Step 2. Height

36	36" high
42	42" high
46	46" high

Step 3. Width

42	42" wide
48	48" wide
60	60" wide
66	66" wide
72	72" wide

Step 4. Application

1	for use with t-leg (screen sits above the t-leg foot)
2	for use with post leg (screen goes to the bottom of the foot)

Step 5. Surface Material

L	thermally-fused laminate/thermoplastic edge
U	thermally-fused laminate/universal edge
W	veneer/veneer edge A

Prices for Steps 1-5.

		1L	1U	1W	2L	2U	2W
FG303.	36 42	\$821	821	1785	861	861	1964
	48	\$895	895	1926	941	941	2118
	60	\$971	971	2066	1020	1020	2274
	66	\$1046	1046	2207	1098	1098	2428
	72	\$1121	1121	2348	1176	1176	2582
	42 42	\$839	839	1881	881	881	2068
	48	\$918	918	2022	964	964	2223
	60	\$996	996	2162	1045	1045	2379
	66	\$1073	1073	2303	1127	1127	2534
	72	\$1152	1152	2444	1210	1210	2687
	46 42	\$858	858	1971	900	900	2168
	48	\$941	941	2111	987	987	2321
	60	\$1022	1022	2252	1073	1073	2477
	66	\$1104	1104	2391	1159	1159	2632
	72	\$1184	1184	2534	1244	1244	2786

Single Sided Boundary Screen

continued

Step 6. Grain Direction

For 42" wide (42), 48" wide (48), or 60" wide (60) with thermally-fused laminate/thermoplastic edge (L), or thermally-fused laminate/universal edge (U)

HRG	horizontal grain	+\$0
VTG	vertical grain	+\$0

For 66" wide (66) or 72" wide (72) with thermally-fused laminate/thermoplastic edge (L), or thermally-fused laminate/universal edge (U)

HRG	horizontal grain	+\$0
------------	------------------	------

For 42" wide (42), 48" wide (48), 60" wide (60), 66" wide (66), or 72" wide (72) with veneer/veneer edge (W)

HRG	horizontal grain	+\$0
VTG	vertical grain	+\$0

Step 7. Mounting Bracket Finish

BK	black	+\$0
-----------	-------	------

Step 8. Surface Finish

For thermally-fused laminate/thermoplastic edge (L) or thermally-fused laminate/universal edge (U)

76	light brown walnut	+\$0
8Q	folkstone grey	+\$0
91	white	+\$0
98	studio white	+\$0
CL	cool grey neutral	+\$0
G1	graphite	+\$0
HM	natural maple	+\$0
HP	light anigre	+\$0
HX	aged cherry	+\$0
LBA	clear on ash	+\$0
LBB	oak on ash	+\$0
LBC	walnut on ash	+\$0
LBF	neutral twill	+\$0
LBJ	graphite twill	+\$0
LBQ	white twill	+\$0
LBR	phantom ecru	+\$0
LBS	phantom cocoa	+\$0
LBU	medium matte walnut	+\$0
LBV	warm grey teak	+\$0
LU	soft white	+\$0
WL	sandstone	+\$0
WN	warm grey neutral	+\$0

For veneer/veneer edge (W)

2U	light brown walnut	+\$0
40	dark brown walnut	+\$0
ET	clear on ash	+\$0
EU	oak on ash	+\$0
EV	walnut on ash	+\$0
EW	medium matte walnut	+\$0
UL	natural maple	+\$0

Step 9. Edge Finish

For thermally-fused laminate/thermoplastic edge (L)

76	light brown walnut	+\$0
8Q	folkstone grey	+\$0
91	white	+\$0
98	studio white	+\$0
BU	black umber	+\$0
CL	cool grey neutral	+\$0
G2	graphite satin	+\$0
HF	inner tone light	+\$0
HM	natural maple	+\$0
HP	light anigre	+\$0
HX	aged cherry	+\$0
LBA	clear on ash	+\$0
LBB	oak on ash	+\$0
LBC	walnut on ash	+\$0
LBF	neutral twill	+\$0
LBJ	graphite twill	+\$0
LBQ	white twill	+\$0
LBR	phantom ecru	+\$0
LBS	phantom cocoa	+\$0
LBU	medium matte walnut	+\$0
LBV	warm grey teak	+\$0
LU	soft white	+\$0
WL	sandstone	+\$0
WN	warm grey neutral	+\$0

For thermally-fused laminate/universal edge (U)

PLY	plywood edge	+\$50
------------	--------------	-------

Open Frame Screen, Surface Attached

FG345.

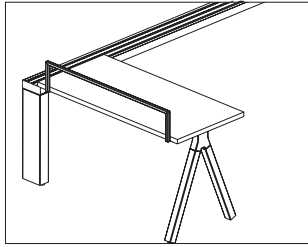

Product Information

Description

This steel tube screen attaches to a Canvas Vista™ work surface to create a sense of boundary without an enclosed barrier. Attachment hardware included.

Notes

Screen is flush with back edge of surface.

Screen is 8" high to reach the 36" datum or 14" high to reach the 42" datum.

Actual screen height is 8.06" (36) or 13.63" (42) from bottom of work surface to top of screen; actual width is 42".

A movable insert (FG430.) can snap onto the 42"-high open frame screen and is user movable. Order separately.

There is enough clearance for a Vista modesty screen (FG346., FG348.) below the work surface.

Steel frame provides magnetic ability.

Dimensions

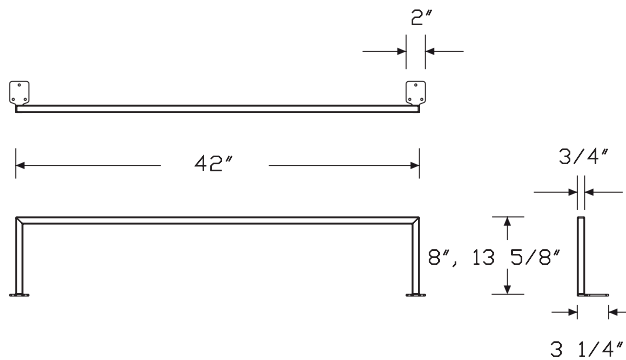

Specification Information

Step 1.

FG345.

Step 2. Height

36 36" high

42 42" high

Step 3. Width

42 42" wide

Prices for Steps 1-3.

	42
FG345. 36	\$456
42	\$489

Step 4. Screen Finish

Smooth Paint

91	white	+\$0
98	studio white	+\$0

Metallic Paint

SNA	satin aluminum	+\$10
SNB	satin bronze	+\$10
SNC	satin carbon	+\$10
CN	metallic champagne	+\$0
MS	metallic silver	+\$0

Sand Texture Paint

BK	black	+\$0
G1	graphite	+\$0

Vista Modesty Screen-Handed, FG346.
Surface Attached

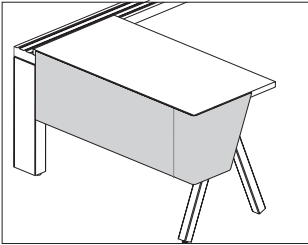

Product Information

Description
This sheet metal modesty screen attaches to a Canvas Vista™ work surface that is tethered to the chase. The screen wraps around 1 end of the work surface. Attachment hardware included.

Notes
Bottom edge of screen is 15" below top of work surface.
For surfaces 1 1/8" thick, the modesty is flush with top of surface. For surfaces 1 1/4" thick, surface will be 1/8" proud of screen top edge. Recommended mounting creates a 1" gap between back edge of surface and the screen to accommodate cable routing and the attachment or clamp-mounting of other hardware to the surface. There is enough clearance for an open frame screen (FG345.) to be mounted above the work surface. Order separately.
For work surface that overlaps the chase, specify screen width 6" shorter than work surface width.
When seated at the work surface, left hand return (L) is on the left and right hand return (R) is on the right.

Dimensions

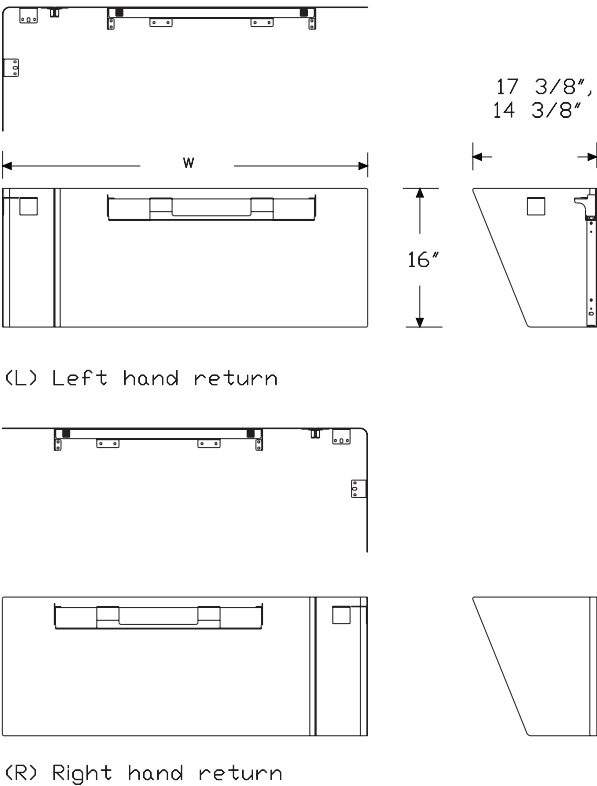

Vista Modesty Screen-Handed, Surface Attached *continued*

Specification Information

Step 1.

FG346.

Step 2. Depth

24 24" deep

30 30" deep

Step 3. Width

42 42" wide

48 48" wide

54 54" wide

60 60" wide

66 66" wide

72 72" wide

Step 4. Type

L left hand return

R right hand return

Prices for Steps 1-4.

	L	R
FG346. 24 42	\$960	960
48	\$998	998
54	\$1042	1042
60	\$1083	1083
66	\$1158	1158
72	\$1233	1233
30 42	\$986	986
48	\$1024	1024
54	\$1067	1067
60	\$1110	1110
66	\$1184	1184
72	\$1259	1259

Step 5. Screen Finish

Smooth Paint

8Q	folkstone grey	+\$0
91	white	+\$0
98	studio white	+\$0
CL	cool grey neutral	+\$0
WL	sandstone	+\$0
WN	warm grey neutral	+\$0

Metallic Paint

SNA	satin aluminum	+\$30
SNB	satin bronze	+\$30
SNC	satin carbon	+\$30
CN	metallic champagne	+\$0
EH	metallic bronze	+\$0
MS	metallic silver	+\$0

Sand Texture Paint

BK	black	+\$0
G1	graphite	+\$0

Vista Privacy + Modesty Screen - FG347.
Handed, Surface Attached

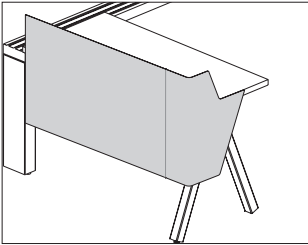

Product Information

Description

This sheet metal privacy + modesty screen attaches to a Canvas Vista™ work surface that is tethered to the chase. The screen wraps around 1 end of the work surface. Attachment hardware included.

Notes

The privacy top edge is 7" above top of work surface at a 36" datum height. Bottom edge of screen is 15" below top of work surface. Recommended mounting creates a 1" gap between back edge of surface and the screen to accommodate cable routing and the attachment or clamp-mounting of other hardware to the surface. There is not enough clearance for an open frame screen (FG345.) to be mounted above the work surface. For work surface that overlaps the chase, specify screen width 6" shorter than work surface width. When seated at the work surface, left hand return (L) is on the left and right hand return (R) is on the right.

Dimensions

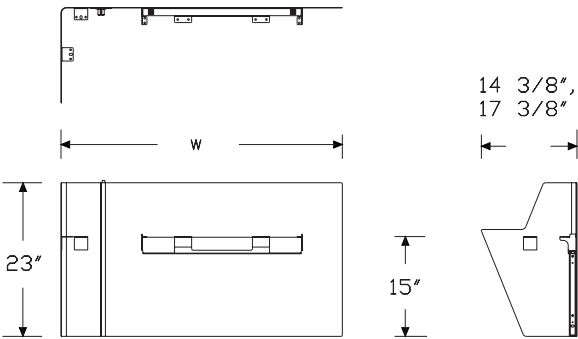

(L) Left hand return

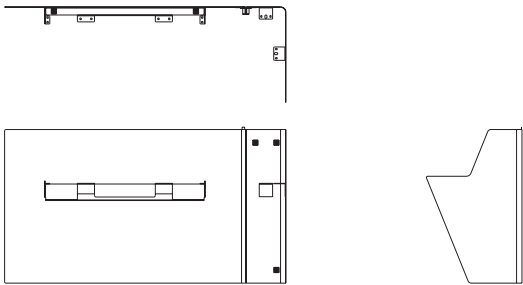

(R) Right hand return

Vista Privacy + Modesty Screen - Handed, Surface Attached *continued*

Specification Information

Step 1.

FG347.

Step 2. Height

A36 36" high/15" below work surface

Step 3. Depth

24 24" deep

30 30" deep

Step 4. Width

42 42" wide

48 48" wide

54 54" wide

60 60" wide

66 66" wide

72 72" wide

Step 5. Type

L left hand return

R right hand return

Prices for Steps 1-5.

	42L	42R	48L	48R	54L	54R
FG347. A36 24	\$1210	1210	1257	1257	1308	1308
30	\$1243	1243	1291	1291	1338	1338
	60L	60R	66L	66R	72L	72R
FG347. A36 24	\$1357	1357	1462	1462	1568	1568
30	\$1390	1390	1496	1496	1601	1601

Step 6. Screen Finish

Smooth Paint

8Q	folkstone grey	+\$0
91	white	+\$0
98	studio white	+\$0
CL	cool grey neutral	+\$0
WL	sandstone	+\$0
WN	warm grey neutral	+\$0

Metallic Paint

SNA	satin aluminum	+\$30
SNB	satin bronze	+\$30
SNC	satin carbon	+\$30
CN	metallic champagne	+\$0
EH	metallic bronze	+\$0
MS	metallic silver	+\$0

Sand Texture Paint

BK	black	+\$0
G1	graphite	+\$0

Vista Modesty Screen-Double Sided, Surface Attached

FG348.

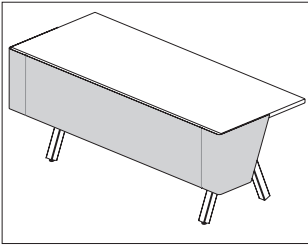

Product Information

Description

This sheet metal modesty screen attaches to a Canvas Vista™ freestanding fixed-height work surface. The screen wraps around both ends of the work surface. Attachment hardware included.

Notes

Bottom edge of screen is 15" below top of work surface.

For surfaces 1 1/8" thick, the modesty is flush with top of surface. For surfaces 1 1/4" thick, surface will be 1/8" proud of screen top edge.

Recommended mounting creates a 1" gap between back edge of surface and the screen to accommodate cable routing and the attachment or clamp-mounting of other hardware to the surface.

There is enough clearance for an open frame screen (FG345.) to be mounted above the work surface. Order separately.

Dimensions

Specification Information

Step 1.

FG348.

Step 2. Depth

24	24" deep
30	30" deep

Step 3. Width

48	48" wide
54	54" wide
60	60" wide
66	66" wide
72	72" wide

Prices for Steps 1-3.					
	48	54	60	66	72
FG348. 24	\$1130	1155	1182	1288	1396
30	\$1169	1195	1221	1328	1433

Step 4. Screen Finish

Smooth Paint

8Q	folkstone grey	+\$0
91	white	+\$0
98	studio white	+\$0
CL	cool grey neutral	+\$0
WL	sandstone	+\$0
WN	warm grey neutral	+\$0

Metallic Paint

SNA	satin aluminum	+\$30
SNB	satin bronze	+\$30
SNC	satin carbon	+\$30
CN	metallic champagne	+\$0
EH	metallic bronze	+\$0
MS	metallic silver	+\$0

Sand Texture Paint

BK	black	+\$0
G1	graphite	+\$0

Canvas Vista™ Screens - Fixed Surface Attach

Vista Privacy + Modesty Screen - FG349.

Double Sided, Surface Attached

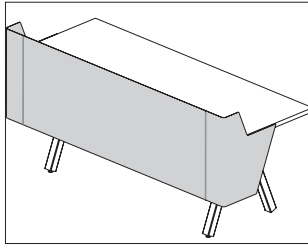

Product Information

Description

This sheet metal privacy + modesty screen attaches to a Canvas Vista™ freestanding fixed-height work surface. The screen wraps around both ends of the work surface. Attachment hardware included.

Notes

The privacy top edge is 7" above top of work surface at a 36" datum height. Bottom edge of screen is 15" below top of work surface. Recommended mounting creates a 1" gap between back edge of surface and the screen to accommodate cable routing and the attachment or clamp-mounting of other hardware to the surface. There is not enough clearance for an open frame screen (FG345.) to be mounted above the work surface.

Dimensions

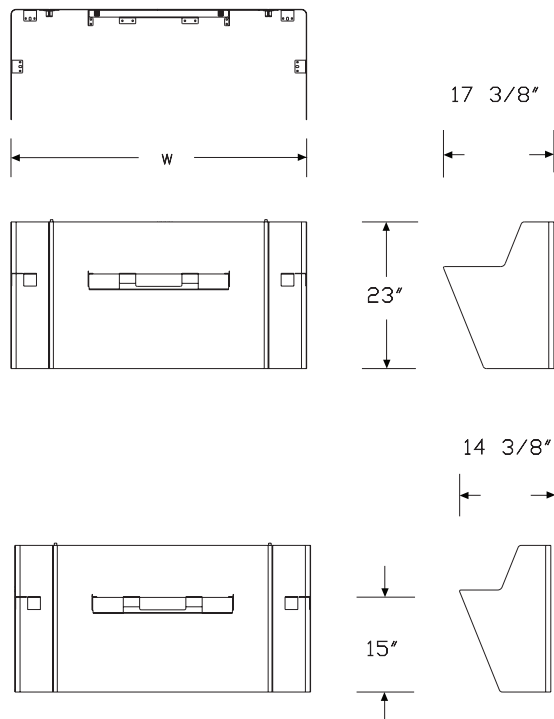

Specification Information

Step 1.

FG349.

Step 2. Height

A36 36" high/15" below work surface

Step 3. Depth

24 24" deep

30 30" deep

Step 4. Width

48 48" wide

54 54" wide

60 60" wide

66 66" wide

72 72" wide

Prices for Steps 1-4.

	48	54	60	66	72
FG349. A36 24	\$1390	1447	1505	1574	1663
30	\$1453	1510	1568	1648	1728

Step 5. Screen Finish

Smooth Paint

8Q	folkstone grey	+\$0
91	white	+\$0
98	studio white	+\$0
CL	cool grey neutral	+\$0
WL	sandstone	+\$0
WN	warm grey neutral	+\$0

Metallic Paint

SNA	satin aluminum	+\$30
SNB	satin bronze	+\$30
SNC	satin carbon	+\$30
CN	metallic champagne	+\$0
EH	metallic bronze	+\$0
MS	metallic silver	+\$0

Sand Texture Paint

BK	black	+\$0
G1	graphite	+\$0

Pari Screen, Surface Attached

FG351.

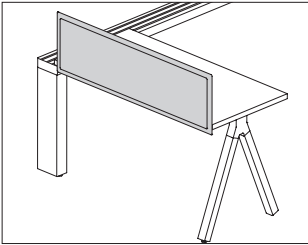

Product Information

Description

This tackable fabric screen attaches to a Canvas Vista™ work surface to provide boundary with a tackable surface. Attachment hardware included.

Notes

Screen widths are actual dimensions and extend to the end of Canvas Vista work surfaces.
Screen extends 4" below surface to hide attachment hardware.
Screen can be flush with back edge of surface, or provide a 1" gap.
Screens 48" wide and wider include an additional 1"-wide center mounting bracket.
For planning information, see planning guide.
Screen accepts Customer's Own Material (COM). Yardage is estimated for nondirectional 54"-wide fabrics.

For vertical fabric direction (T):

Height—Yardage

- 42—1.48
- 46—1.73
- 53—2.17

For horizontal fabric direction (R), for 42" high:

Width—Yardage

- 42—1.51
- 48—1.70
- 54—1.89
- 60—2.08
- 66—2.27
- 72—2.46

For horizontal fabric direction (R), for 46" high and 53" high:

Width—Yardage

- 42—3.02
- 48—3.40
- 54—3.78
- 60—4.16
- 66—4.54
- 72—4.91

For information on multiple quantities or directional fabrics, contact COM Department. See Order Information in Appendices.

Dimensions

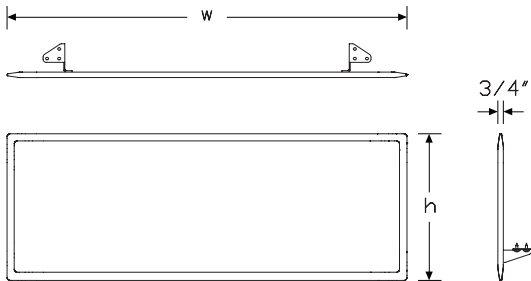

Pari Screen, Surface Attached

continued

Specification Information

Step 1.

FG351.

Step 2. Attachment

G Vista surface attached

Step 3. Height

42 42" high

46 46" high

53 53" high

Step 4. Width

42 42" wide

48 48" wide

54 54" wide

60 60" wide

66 66" wide

72 72" wide

Step 5. Surface Material

For 42" wide (42) or 48" wide (48)

R tackable fabric, horizontal

T tackable fabric

For 54" wide (54), 60" wide (60), 66" wide (66), or 72" wide (72)

R tackable fabric, horizontal

Prices for Steps 1-5.

		42R	42T	48R	48T	54R	60R
FG351. G	42	\$979	979	1008	1008	1117	1193
	46	\$1060	1060	1169	1169	1279	1372
	53	\$1335	1335	1407	1407	1488	1514
						66R	72R
FG351. G	42					\$1279	1347
	46					\$1446	1501
	53					\$1557	1586

Step 6. Bracket Finish

G2 graphite satin +\$0

Step 7. Fabric

For 42" wide (42) or 48" wide (48)

Price Category 1 +\$0

Price Category 2 +\$28

Price Category 3 +\$65

Price Category 5 +\$288

Price Category B +\$197

Price Category C +\$167

Price Category E +\$281

For 54" wide (54) or 60" wide (60)

Price Category 1 +\$0

Price Category 2 +\$32

Price Category 3 +\$78

Price Category 5 +\$416

Price Category B +\$284

Price Category C +\$196

Price Category E +\$281

For 66" wide (66) or 72" wide (72)

Price Category 1 +\$0

Price Category 2 +\$40

Price Category 3 +\$94

Price Category 5 +\$416

Price Category B +\$284

Price Category C +\$234

Price Category E +\$281

Canvas Vista™ Screens - Fixed Surface Attach

Pari Screen, Surface Attached with Modesty

FG353.

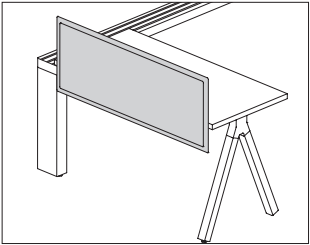

Product Information

Description

This tackable fabric screen attaches to a Canvas Vista™ work surface to provide boundary and modesty with a tackable surface. An optional cable management trough is available. Trough finish is graphite. Attachment hardware included.

Notes

Screen widths are actual dimensions and extend to the end of Canvas Vista work surfaces.

Screen extends 9" below surface for modesty.

Screen can be flush with back edge of surface, or provide a 1" gap.

Screens 48" wide and wider include an additional 1"-wide center mounting bracket.

For planning information, see planning guide.

Screen accepts Customer's Own Material (COM). Yardage is estimated for nondirectional 54"-wide fabrics.

For vertical fabric direction (T):

Height—Yardage

42—1.48

46—1.73

53—2.17

For horizontal fabric direction (R), for 42" high:

Width—Yardage

42—1.51

48—1.70

54—1.89

60—2.08

66—2.27

72—2.46

For horizontal fabric direction (R), for 46" high and 53" high:

Width—Yardage

42—3.02

48—3.40

54—3.78

60—4.16

66—4.54

72—4.91

For information on multiple quantities or directional fabrics, contact COM Department. See Order Information in Appendices.

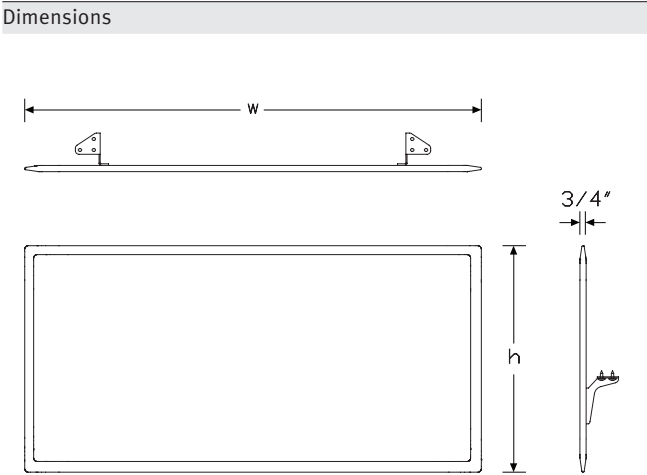

Canvas Vista™ Screens - Fixed Surface Attach

Pari Screen, Surface Attached with Modesty *continued*

Specification Information

Step 1.

FG353.

Step 2. Attachment

G Vista surface attached

Step 3. Height

A42 42" high/9" below surface

A46 46" high/ 9" below surface

A53 53" high/ 9" below surface

Step 4. Width

42 42" wide

48 48" wide

54 54" wide

60 60" wide

66 66" wide

72 72" wide

Step 5. Surface Material

For 42" wide (42) or 48" wide (48)

R tackable fabric, horizontal

T tackable fabric

For 54" wide (54), 60" wide (60), 66" wide (66), or 72" wide (72)

R tackable fabric, horizontal

Prices for Steps 1-5.

		42R	42T	48R	48T	54R	60R
FG353. G	A42	\$1111	1111	1236	1236	1392	1421
	A46	\$1305	1305	1402	1402	1470	1557
	A53	\$1446	1446	1557	1557	1612	1667
						66R	72R
FG353. G	A42					\$1532	1575
	A46					\$1636	1675
	A53					\$1809	1842

Step 6. Cable Trough

NC no cable way +\$0

CW cable way +\$25

Step 7. Cable Trough Finish

G2 graphite satin +\$0

Step 8. Bracket Finish

G2 graphite satin +\$0

Step 9. Fabric

For 42" wide (42) or 48" wide (48)

Price Category 1 +\$0

Price Category 2 +\$58

Price Category 3 +\$132

Price Category 5 +\$288

Price Category B +\$197

Price Category C +\$335

Price Category E +\$510

For 54" wide (54) or 60" wide (60)

Price Category 1 +\$0

Price Category 2 +\$70

Price Category 3 +\$158

Price Category 5 +\$416

Price Category B +\$284

Price Category C +\$402

Price Category E +\$616

For 66" wide (66) or 72" wide (72)

Price Category 1 +\$0

Price Category 2 +\$88

Price Category 3 +\$198

Price Category 5 +\$416

Price Category B +\$284

Price Category C +\$502

Price Category E +\$769

Flat Edge Screen, Surface Attached

FG356.

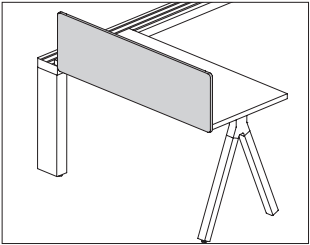

Product Information
<p>Description</p> <p>This tackable fabric screen attaches to a Canvas Vista™ work surface to provide boundary with a tackable surface. Attachment hardware included.</p>
<p>Notes</p> <p>Screen widths are actual dimensions and extend to the end of Canvas work surfaces.</p> <p>Screen extends 4" below surface to hide attachment hardware.</p> <p>Screen can be flush with back edge of surface, or provide a 1" gap.</p> <p>Screens 48" wide and wider include an additional 1"-wide center mounting bracket.</p> <p>For planning information, see planning guide.</p> <p>Screen accepts Customer's Own Material (COM). Yardage is estimated for nondirectional 54"-wide fabrics.</p> <p>For vertical fabric direction (T):</p> <p>Height—Yardage</p> <p>42—1.48</p> <p>46—1.73</p> <p>53—2.17</p> <p>For horizontal fabric direction (R), for 42" high:</p> <p>Width—Yardage</p> <p>42—1.51</p> <p>48—1.70</p> <p>54—1.89</p> <p>60—2.08</p> <p>66—2.27</p> <p>72—2.46</p> <p>For horizontal fabric direction (R), for 46" high and 53" high:</p> <p>Width—Yardage</p> <p>42—3.02</p> <p>48—3.40</p> <p>54—3.78</p> <p>60—4.16</p> <p>66—4.54</p> <p>72—4.91</p> <p>For information on multiple quantities or directional fabrics, contact COM Department. See Order Information in Appendices.</p>

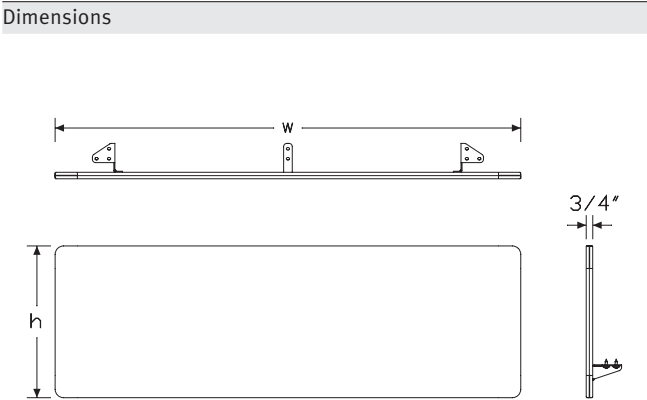

Flat Edge Screen, Surface Attached *continued*

Specification Information

Step 1.

FG356.

Step 2. Attachment

G Vista surface attached

Step 3. Height

42 42" high

46 46" high

53 53" high

Step 4. Width

42 42" wide

48 48" wide

54 54" wide

60 60" wide

66 66" wide

72 72" wide

Step 5. Surface Material

For 42" wide (42) or 48" wide (48)

R tackable fabric, horizontal

T tackable fabric

For 54" wide (54), 60" wide (60), 66" wide (66), or 72" wide (72)

R tackable fabric, horizontal

Prices for Steps 1-5.

		42R	42T	48R	48T	54R	60R
FG356. G	42	\$790	790	844	844	896	970
	46	\$872	872	962	962	1052	1139
	53	\$1184	1184	1220	1220	1253	1287
						66R	72R
FG356. G	42					\$1015	1080
	46					\$1190	1243
	53					\$1294	1301

Step 6. Bracket Finish

G2 graphite satin +\$0

Step 7. Fabric

For 42" wide (42) or 48" wide (48)

Price Category 1 +\$0

Price Category 2 +\$29

Price Category 3 +\$65

Price Category 5 +\$288

Price Category B +\$197

Price Category C +\$167

Price Category E +\$251

For 54" wide (54), 60" wide (60), 66" wide (66), or 72" wide (72)

Price Category 1 +\$0

Price Category 2 +\$37

Price Category 3 +\$84

Price Category 5 +\$416

Price Category B +\$284

Price Category C +\$212

Price Category E +\$324

Flat Edge Screen, Surface Attached with Modesty FG357.

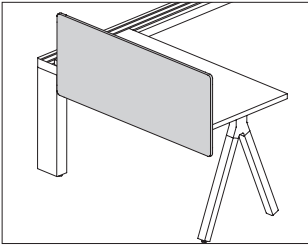

Product Information

Description

This tackable fabric screen attaches to a Canvas Vista™ work surface to provide boundary and modesty with a tackable surface. An optional cable management trough is available. Trough finish is graphite. Attachment hardware included.

Notes

Screen widths are actual dimensions and extend to the end of Canvas Vista work surfaces.

Screen extends 9" below surface for modesty.

Screen can be flush with back edge of surface, or provide a 1" gap.

Screens 48" wide and wider include an additional 1"-wide center mounting bracket.

For planning information, see planning guide.

Screen accepts Customer's Own Material (COM). Yardage is estimated for nondirectional 54"-wide fabrics.

For vertical fabric direction (T):

Height—Yardage

42—1.73

46—2.14

53—2.58

For horizontal fabric direction (R), for 42" high:

Width—Yardage

42—1.51

48—1.70

54—1.89

60—2.08

66—2.27

72—2.46

For horizontal fabric direction (R), for 46" high and 53" high:

Width—Yardage

42—3.02

48—3.40

54—3.78

60—4.16

66—4.54

72—4.91

For information on multiple quantities or directional fabrics, contact COM Department. See Order Information in Appendices.

Dimensions

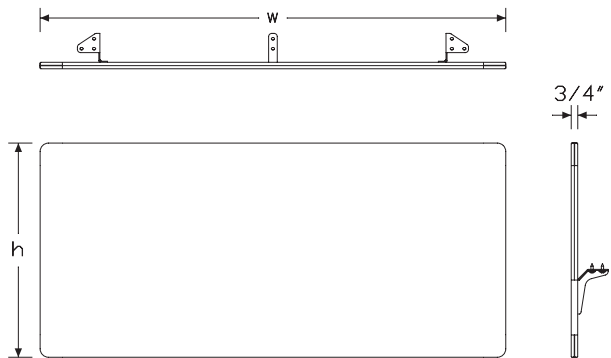

Flat Edge Screen, Surface Attached with Modesty *continued*

Specification Information

Step 1.

FG357.

Step 2. Attachment

G Vista surface attached

Step 3. Height

A42 42" high/9" below surface

A46 46" high/ 9" below surface

A53 53" high/ 9" below surface

Step 4. Width

42 42" wide

48 48" wide

54 54" wide

60 60" wide

66 66" wide

72 72" wide

Step 5. Surface Material

For 42" wide (42) or 48" wide (48)

R tackable fabric, horizontal

T tackable fabric

For 54" wide (54), 60" wide (60), 66" wide (66), or 72" wide (72)

R tackable fabric, horizontal

Prices for Steps 1-5.

		42R	42T	48R	48T	54R	60R
FG357. G	A42	\$872	872	921	921	969	1066
	A46	\$1069	1069	1084	1084	1176	1192
	A53	\$1223	1223	1241	1241	1255	1275
						66R	72R
FG357. G	A42					\$1094	1243
	A46					\$1225	1267
	A53					\$1382	1427

Step 6. Cable Trough

NC no cable way +\$0

CW cable way +\$25

Step 7. Cable Trough Finish

G2 graphite satin +\$0

Step 8. Bracket Finish

G2 graphite satin +\$0

Step 9. Fabric

For 42" wide (42) or 48" wide (48)

Price Category 1 +\$0

Price Category 2 +\$58

Price Category 3 +\$132

Price Category 5 +\$288

Price Category B +\$197

Price Category C +\$335

Price Category E +\$510

For 54" wide (54), 60" wide (60), 66" wide (66), or 72" wide (72)

Price Category 1 +\$0

Price Category 2 +\$76

Price Category 3 +\$173

Price Category 5 +\$416

Price Category B +\$284

Price Category C +\$436

Price Category E +\$672

Laminate Screen, Surface
Attached

FG360.

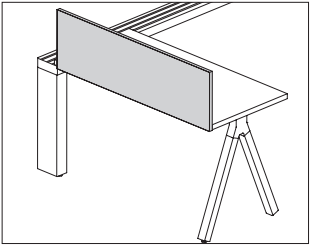

Product Information

Description

This laminate screen attaches to a Canvas Vista™ work surface to provide boundary. Attachment hardware included.

Notes

Screen widths are actual dimensions and extend to the end of Canvas Vista work surfaces.

Screen extends 4" below surface to hide attachment hardware.

Screen can be flush with back edge of surface, or provide a 1" gap.

Screens 48" wide and wider include an additional 1"-wide center mounting bracket.

For additional product options, see Vary Easy Program in appendices.

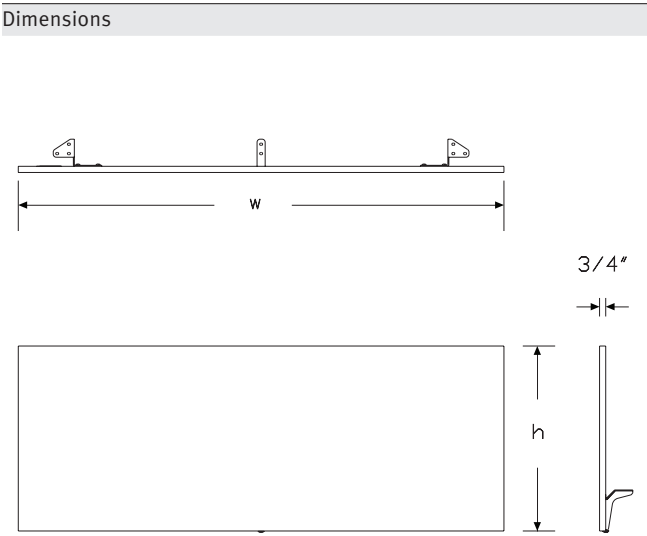

Specification Information

Step 1.

FG360.

Step 2. Attachment

G Vista surface attached

Step 3. Height

42 42" high

46 46" high

Step 4. Width

42 42" wide

48 48" wide

54 54" wide

60 60" wide

66 66" wide

72 72" wide

Step 5. Surface Material

L high-pressure laminate/thermoplastic edge

U high - pressure laminate/universal edge

Prices for Steps 1-5.

		42L	42U	48L	48U	54L	54U
FG360. G	42	\$492	492	517	517	542	542
	46	\$606	606	631	631	656	656
		60L	60U	66L	66U	72L	72U
FG360. G	42	\$555	555	602	602	632	632
	46	\$667	667	719	719	748	748

Step 6. Grain Direction

For 42" wide (42), 48" wide (48), 54" wide (54), or 60" wide (60)

HRG horizontal grain +\$0

VTG vertical grain +\$0

For 66" wide (66) or 72" wide (72)

HRG horizontal grain +\$0

Step 7. Bracket Finish

G2 graphite satin +\$0

Laminate Screen, Surface Attached *continued*

Step 8. Surface Finish

76	light brown walnut	+\$0
8Q	folkstone grey	+\$0
91	white	+\$0
98	studio white	+\$0
CL	cool grey neutral	+\$0
G1	graphite	+\$0
HM	natural maple	+\$0
HP	light anigre	+\$0
HX	aged cherry	+\$0
LBA	clear on ash	+\$0
LBB	oak on ash	+\$0
LBC	walnut on ash	+\$0
LBF	neutral twill	+\$0
LBJ	graphite twill	+\$0
LBQ	white twill	+\$0
LBR	phantom ecru	+\$0
LBS	phantom cocoa	+\$0
LBU	medium matte walnut	+\$0
LBV	warm grey teak	+\$0
LU	soft white	+\$0
WL	sandstone	+\$0
WN	warm grey neutral	+\$0

Step 9. Edge Finish

For high-pressure laminate/thermoplastic edge (L)

76	light brown walnut	+\$0
8Q	folkstone grey	+\$0
91	white	+\$0
98	studio white	+\$0
BU	black umber	+\$0
CL	cool grey neutral	+\$0
G2	graphite satin	+\$0
HF	inner tone light	+\$0
HM	natural maple	+\$0
HP	light anigre	+\$0
HX	aged cherry	+\$0
LBA	clear on ash	+\$0
LBB	oak on ash	+\$0
LBC	walnut on ash	+\$0
LBF	neutral twill	+\$0
LBJ	graphite twill	+\$0
LBQ	white twill	+\$0
LBR	phantom ecru	+\$0
LBS	phantom cocoa	+\$0
LBU	medium matte walnut	+\$0
LBV	warm grey teak	+\$0
LU	soft white	+\$0
WL	sandstone	+\$0
WN	warm grey neutral	+\$0

For high - pressure laminate/universal edge (U)

PLY	plywood edge	+\$50
------------	--------------	-------

Laminate Screen, Surface Attached with Modesty

FG361.

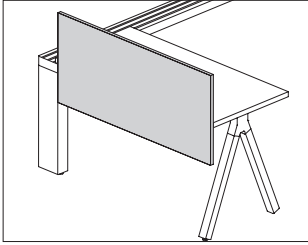

Product Information

Description

This laminate screen attaches to a Canvas Vista™ work surface to provide boundary and modesty. An optional cable management trough is available. Trough finish is graphite. Attachment hardware included.

Notes

Screen widths are actual dimensions and extend to the end of Canvas Vista work surfaces.

Screen extends 9" below surface for modesty.

Screen can be flush with back edge of surface, or provide a 1" gap.

Screens 48" wide and wider include an additional 1"-wide center mounting bracket.

For additional product options, see Vary Easy Program in appendices.

Dimensions

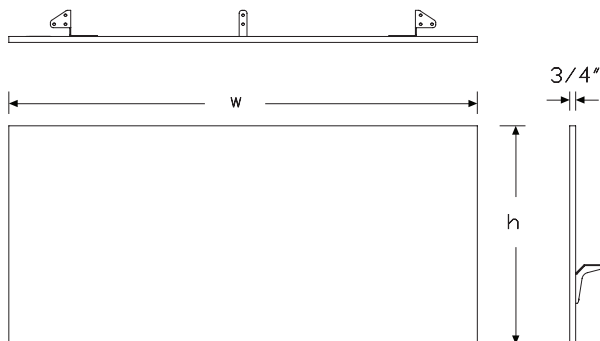

Canvas Vista™ Screens - Fixed Surface Attach

Specification Information

Step 1.

FG361.

Step 2. Attachment

G Vista surface attached

Step 3. Height

A42 42" high/9" below surface

A46 46" high/ 9" below surface

Step 4. Width

42 42" wide

48 48" wide

54 54" wide

60 60" wide

66 66" wide

72 72" wide

Step 5. Surface Material

L high-pressure laminate/thermoplastic edge

U high - pressure laminate/universal edge

Prices for Steps 1-5.

		42L	42U	48L	48U	54L	54U
FG361. G	A42	\$542	542	569	569	595	595
	A46	\$667	667	695	695	721	721
		60L	60U	66L	66U	72L	72U
FG361. G	A42	\$609	609	653	653	684	684
	A46	\$734	734	784	784	812	812

Step 6. Grain Direction

For 42" wide (42), 48" wide (48), 54" wide (54), or 60" wide (60)

HRG horizontal grain +\$0

VTG vertical grain +\$0

For 66" wide (66) or 72" wide (72)

HRG horizontal grain +\$0

Step 7. Cable Way

CW cable way +\$25

NC no cable way +\$0

Step 8. Cable Way Finish

G2 graphite satin +\$0

Laminate Screen, Surface Attached with Modesty *continued*

Step 9. Bracket Finish		
G2	graphite satin	+\$0

Step 10. Surface Finish		
76	light brown walnut	+\$0
8Q	folkstone grey	+\$0
91	white	+\$0
98	studio white	+\$0
CL	cool grey neutral	+\$0
G1	graphite	+\$0
HM	natural maple	+\$0
HP	light anigre	+\$0
HX	aged cherry	+\$0
LBA	clear on ash	+\$0
LBB	oak on ash	+\$0
LBC	walnut on ash	+\$0
LBF	neutral twill	+\$0
LBJ	graphite twill	+\$0
LBQ	white twill	+\$0
LBR	phantom ecru	+\$0
LBS	phantom cocoa	+\$0
LBU	medium matte walnut	+\$0
LBV	warm grey teak	+\$0
LU	soft white	+\$0
WL	sandstone	+\$0
WN	warm grey neutral	+\$0

Step 11. Edge Finish		
----------------------	--	--

For high-pressure laminate/thermoplastic edge (L)

76	light brown walnut	+\$0
8Q	folkstone grey	+\$0
91	white	+\$0
98	studio white	+\$0
BU	black umber	+\$0
CL	cool grey neutral	+\$0
G2	graphite satin	+\$0
HF	inner tone light	+\$0
HM	natural maple	+\$0
HP	light anigre	+\$0
HX	aged cherry	+\$0
LBA	clear on ash	+\$0
LBB	oak on ash	+\$0
LBC	walnut on ash	+\$0
LBF	neutral twill	+\$0
LBJ	graphite twill	+\$0
LBQ	white twill	+\$0
LBR	phantom ecru	+\$0
LBS	phantom cocoa	+\$0
LBU	medium matte walnut	+\$0
LBV	warm grey teak	+\$0
LU	soft white	+\$0
WL	sandstone	+\$0
WN	warm grey neutral	+\$0

For high - pressure laminate/universal edge (U)

PLY	plywood edge	+\$50
------------	--------------	-------

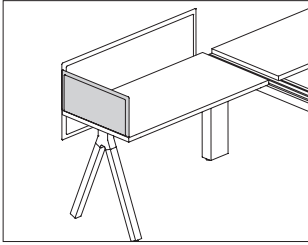

Product Information

Description

This tackable fabric screen attaches to a work surface either at the seam or at the right or left edge to provide division and boundary between workers. It attaches with no interference from supports below the work surface. Attachment hardware included.

Notes

Screen height is 13¹/₂" or 17¹/₂" above work surface.

Screen width matches work surface depths that have a 1" gap at the back edge.

2 attachment methods ship with the end-of-run right handed (GR) and end-of-run left handed (GL) screen. The screen can be installed using the bracket, or using threaded screws that drill bayonets directly into the surface. See planning guide for exact location of holes.

See planning guide for applications.

Screen accepts Customer's Own Material (COM). Yardage is estimated for nondirectional 54"-wide fabrics.

For vertical fabric direction (T):

Height—Yardage

42—1.17

46—1.42

For horizontal fabric direction (R), for 42" high and 46" high:

Width—Yardage

24—0.91

48—1.10

For information on multiple quantities or directional fabrics, contact COM Department. See Order Information in Appendices.

Dimensions

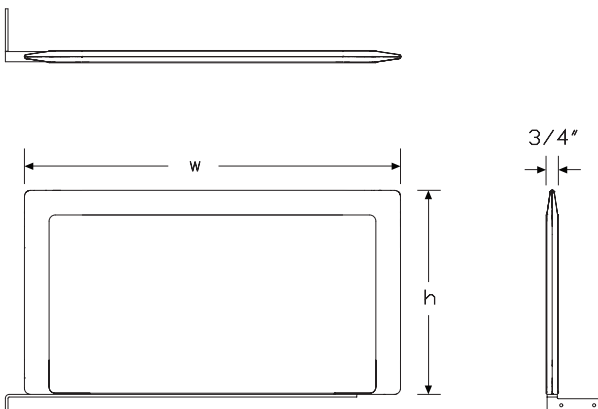

Specification Information

Step 1.

FG354.

Step 2. Attachment

GL Vista surface attached, end of run left handed

GR Vista surface attached, end of run right handed

Step 3. Height

42 42" high

46 46" high

Step 4. Width

24 24" wide

30 30" wide

Step 5. Surface Material

R tackable fabric, horizontal

T tackable fabric

Prices for Steps 1-5.

		24R	24T	30R	30T
FG354. GL	42	\$1094	1094	1131	1131
	46	\$1151	1151	1196	1196
	GR 42	\$1094	1094	1131	1131
	46	\$1151	1151	1196	1196

Step 6. Bracket Finish

8Q	folkstone grey	+\$0
91	white	+\$0
98	studio white	+\$0
BK	black	+\$0
G1	graphite	+\$0
WL	sandstone	+\$0
WN	warm grey neutral	+\$0

Step 7. Fabric

Price Category 1	+\$0
Price Category 2	+\$20
Price Category 3	+\$48
Price Category 5	+\$158
Price Category B	+\$108
Price Category C	+\$122
Price Category E	+\$203

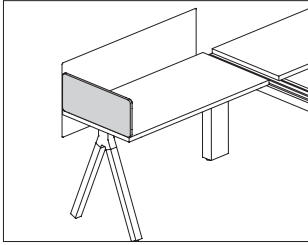

Product Information

Description

This tackable fabric screen attaches to a work surface either at the seam or at the right or left edge to provide division and boundary between workers. It attaches with no interference from supports below the work surface. Attachment hardware included.

Notes

Screen height is 13½" or 17½" above work surface.

Screen width matches work surface depths that have a 1" gap at the back edge.

2 attachment methods ship with the end-of-run right handed (GR) and end-of-run left handed (GL) screen. The screen can be installed using the bracket, or using threaded screws that drill bayonets directly into the surface. See planning guide for exact location of holes.

See planning guide for applications.

Screen accepts Customer's Own Material (COM). Yardage is estimated for nondirectional 54"-wide fabrics.

For vertical fabric direction (T):

Height—Yardage

42—1.17

46—1.42

For horizontal fabric direction (R), for 42" high and 46" high:

Width—Yardage

24—0.91

48—1.10

For information on multiple quantities or directional fabrics, contact COM Department. See Order Information in Appendices.

Dimensions

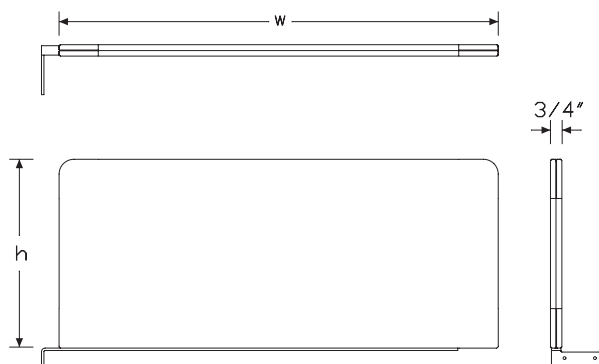

Specification Information

Step 1.

FG358.

Step 2. Attachment

GL Vista surface attached, end of run left handed

GR Vista surface attached, end of run right handed

Step 3. Height

42 42" high

46 46" high

Step 4. Width

24 24" wide

30 30" wide

Step 5. Surface Material

R tackable fabric, horizontal

T tackable fabric

Prices for Steps 1-5.

		24R	24T	30R	30T
FG358. GL	42	\$678	678	716	716
	46	\$737	737	781	781
	GR 42	\$678	678	716	716
	46	\$737	737	781	781

Step 6. Bracket Finish

8Q	folkstone grey	+\$0
91	white	+\$0
98	studio white	+\$0
BK	black	+\$0
G1	graphite	+\$0
WL	sandstone	+\$0
WN	warm grey neutral	+\$0

Step 7. Fabric

Price Category 1	+\$0
Price Category 2	+\$20
Price Category 3	+\$48
Price Category 5	+\$158
Price Category B	+\$108
Price Category C	+\$122
Price Category E	+\$203

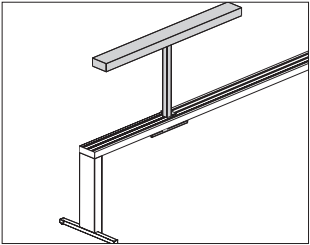

Product Information

Description
This light mounts anywhere along the top of the chase in the center track. It turns on to full power by touching the stem. Touch once more to dim to 50%. Touch again to turn the lamp off. The energy-efficient light emitting diode (LED) has a 3000° Kelvin color temperature and CRI of 90+. Lamp is UL Listed.

Notes
Cord length from base of light to AC plug is approximately 10'. Plastic cord cover included. Predetermined finish is black texture or folkstone grey.
For management of light cords, order cable manager, under chase (FG199.) separately. Cable manager attaches to underside of chase to hold and conceal cord and power block from T-light.
For proper support information and applications, see planning guide.

Dimensions

Canvas Vista™ Accessories

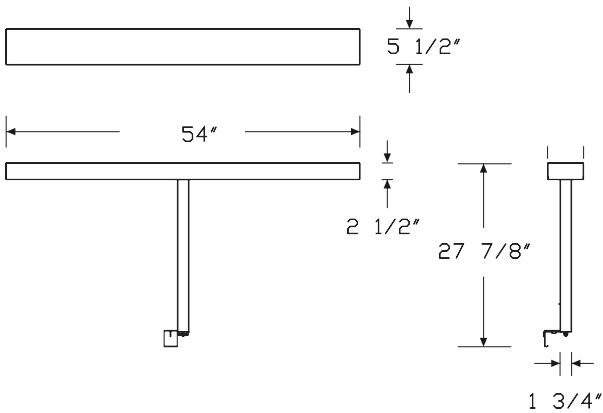

Specification Information

Step 1.
FG600. \$2380

Step 2. Finish

Smooth Paint		
91	white	+\$0
98	studio white	+\$0

Metallic Paint		
SNA	satin aluminum	+\$30
SNB	satin bronze	+\$30
SNC	satin carbon	+\$30
CN	metallic champagne	+\$0
MS	metallic silver	+\$0

Sand Texture Paint		
BK	black	+\$0
G1	graphite	+\$0

Chase Shelf

FGS17.

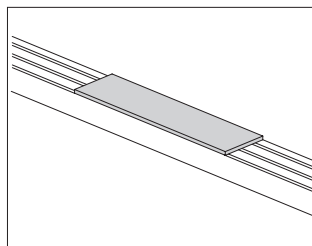

Product Information

Description

This surface attaches to the top of a Canvas Vista™ chase to provide a platform for user accessories. It has a laminate top with thermoplastic edge, laminate top with thermoplastic backed plywood edge, or veneer top and edge. Laminate and veneer surfaces are 3/4" thick. Attachment hardware included.

Notes

Surface can be mounted anywhere along the top of the case and is user movable.
For additional product options, see Vary Easy Program in appendices.

Dimensions

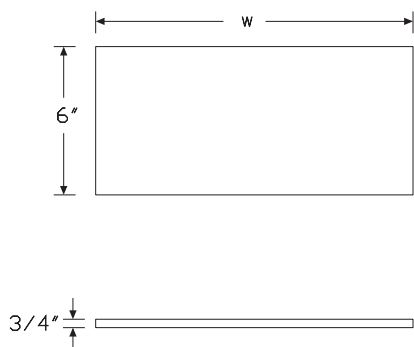

Specification Information

Step 1.

FG

Step 2. Edge

S17. squared edge

Step 3. Depth

06 6" deep

Step 4. Width

18 18" wide

24 24" wide

Step 5. Surface Material

L thermally-fused laminate top/thermoplastic edge

U thermally-fused laminate top/universal edge

W veneer top/veneer edge **A**

Prices for Steps 1-5.

	L	U	W
FGS17. 06 18	\$279	279	365
24	\$319	319	404

Step 6.

Top Finish

For thermally-fused laminate top/thermoplastic edge (L) or thermally-fused laminate top/universal edge (U)

76	light brown walnut	+\$0
8Q	folkstone grey	+\$0
91	white	+\$0
98	studio white	+\$0
CL	cool grey neutral	+\$0
G1	graphite	+\$0
HM	natural maple	+\$0
HP	light anigre	+\$0
HX	aged cherry	+\$0
LBA	clear on ash	+\$0
LBB	oak on ash	+\$0
LBC	walnut on ash	+\$0
LBF	neutral twill	+\$0
LBJ	graphite twill	+\$0
LBQ	white twill	+\$0
LU	soft white	+\$0
WL	sandstone	+\$0
WN	warm grey neutral	+\$0

Top/Edge Finish

For veneer top/veneer edge (W)

2U	light brown walnut	+\$60
40	dark brown walnut	+\$60
CHD	noble cherry	+\$60
ET	clear on ash	+\$60
EU	oak on ash	+\$60
EV	walnut on ash	+\$60
EW	medium matte walnut	+\$60
UL	natural maple	+\$60
WHN	natural white oak	+\$60

Step 7. Edge Finish

For thermally-fused laminate top/thermoplastic edge (L)

76	light brown walnut	+\$0
8Q	folkstone grey	+\$0
91	white	+\$0
98	studio white	+\$0
BU	black umber	+\$0
CL	cool grey neutral	+\$0
HF	inner tone light	+\$0
HM	natural maple	+\$0
HP	light anigre	+\$0
HX	aged cherry	+\$0
LBA	clear on ash	+\$0
LBB	oak on ash	+\$0
LBC	walnut on ash	+\$0
LBF	neutral twill	+\$0
LBJ	graphite twill	+\$0
LBQ	white twill	+\$0
LBU	medium matte walnut	+\$0
LU	soft white	+\$0
WL	sandstone	+\$0
WN	warm grey neutral	+\$0

For thermally-fused laminate top/thermoplastic edge (L)

G1	graphite	+\$0
-----------	----------	------

For thermally-fused laminate top/universal edge (U)

PLY	plywood edge	+\$50
------------	--------------	-------

Shelf

YT300.

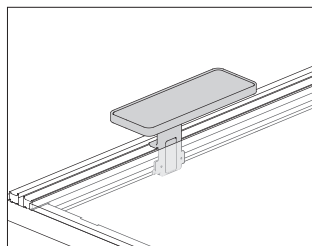

Product Information

Description

This painted metal shelf comes in 4 sizes and mounts to a surface along the back edge, to a Layout Studio® performance rail or a Canvas Vista™ chase. All attachment types are user movable without tools. The backdrop is optional, and can be easily retrofitted in the field. Backdrop and rod finish match shelf finish. When attached to a surface along the back edge or a Layout Studio performance rail, the space under the shelf can accommodate accessory boxes. Shelf comes with a liner in a choice of colors.

Notes

Changing the attachment type on an existing shelf is not easily completed in the field.

Order the following accessories separately:

- Name tag (YT410.)
- Rod bookend (YT440.) for 8" shelf depth only
- Short bin (YT800.)
- Small box (YT840.S)
- Square pencil cup (YT820.)
- Round pencil cup (YT825.)
- Shelf liner (YT510.)

Vista chase mount (C) attaches to the Canvas Vista Chase (FG110.).

Attachment hardware included. For additional information, see Canvas Vista planning guide.

Dimensions

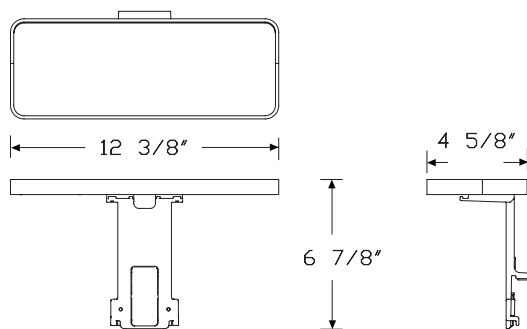

(R) Rail mount stanchion for layout studio performance rail

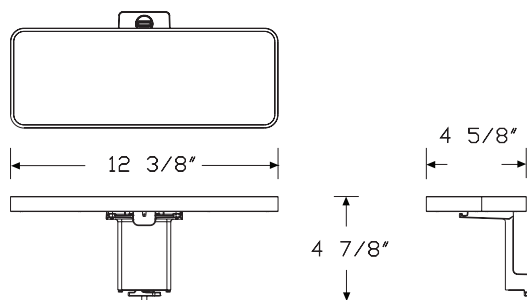

(C) Vista chase mount

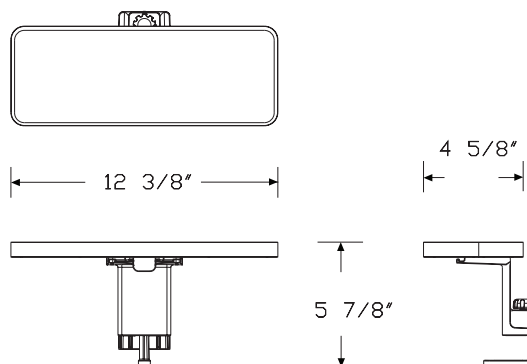

(S) Surface clamp stanchion

Specification Information

Step 1.

YT300. ☐ A

Step 2. Height

04 4" high ☐ A

Step 3. Width

12 12" wide ☐ A15 15" wide ☐ A22 22" wide ☐ A

Step 4. Depth

For 12" wide (12)

05 5" deep ☐ A

For 15" wide (15)

08 8" deep ☐ A

For 22" wide (22)

05 5" deep ☐ A08 8" deep ☐ A

Step 5. Attachment Type

S surface clamp stanchion ☐ AR rail mount stanchion for Layout Studio Performance Rail ☐ AC chase mount ☐ A

Step 6. Backdrop

N no backdrop ☐ AB backdrop ☐ A

Step 7. Shelf Material

M painted metal ☐ AL insert liner ☐ A

Prices for Steps 1-7.

	05SNM	05SNL	05SBM	05SBL	05RNM	05RNL
YT300. 04 12	\$250	327	375	450	250	327
22	\$297	409	456	565	297	409

	05RBM	05RBL	05CNM	05CNL	05CBM	05CBL
YT300. 04 12	\$375	450	269	343	385	458
22	\$456	565	344	447	493	597

	08SNM	08SNL	08SBM	08SBL	08RNM	08RNL
YT300. 04 15	\$272	356	409	491	272	356
22	\$321	437	481	594	321	437

	08RBM	08RBL	08CNM	08CNL	08CBM	08CBL
YT300. 04 15	\$409	491	288	368	416	498
22	\$481	594	367	478	516	627

Step 8. Shelf Finish

Metallic Paint

MS metallic silver ☐ A +\$0SNB satin bronze ☐ A +\$10

Sand Texture Paint

BK black ☐ A +\$0

Smooth Paint

91 white ☐ A +\$098 studio white ☐ A +\$0G1 graphite ☐ A +\$0

Step 9. Insert Liner Finish

For insert liner (L)

Price Category 4 ☐ A +\$0

Magnetic Document Clip

YT400.

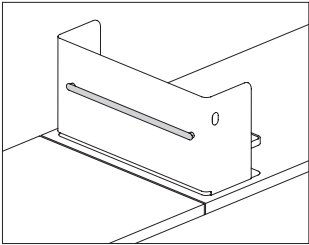

Product Information
Description
This document clip magnetically attaches to the back of the large and small organizers and the screen to provide storage for documents.
Notes
Magnetic document clip fits on the following products, ordered separately:
<ul style="list-style-type: none">• Small organizer (YT100.)• Large organizer (YT150.)• Slim screen (YT200.)
Dimensions

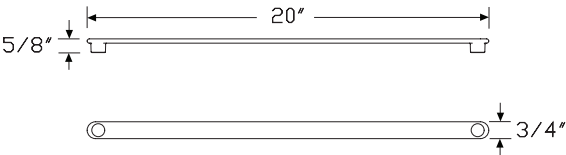

Specification Information
Step 1.
YT400. A
Step 2. Depth
20 20" deep A
Prices for Steps 1-2.
YT400. 20 \$102
Step 3. Finish
SNB satin bronze A +\$10
91 white A +\$0
98 studio white A +\$0
BK black A +\$0
G1 graphite A +\$0
MS metallic silver A +\$0

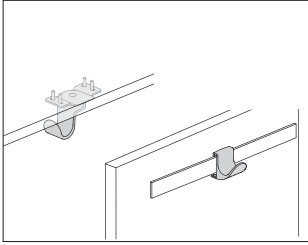

Product Information

Description

This bag hook clamps to a work surface, mounts under the surface with screws, mounts to the underside of the Canvas Vista™ chase, or attaches to the Ambit™ shroud. The hook rotates 360° to hold the bag under the surface. Clamp mount is easily moved by the user. Fixed attachment option includes attachment hardware.

Notes

Clamp attaches to work surfaces from $\frac{3}{4}$ " to $1\frac{1}{8}$ " thick.

Maximum weight capacity is 15 pounds for clamp and fixed attachment; maximum weight capacity for hook attached to rail is 35 pounds.

Vista chase mount (M) attaches to underside of Canvas Vista chase (FG110.). Attachment hardware included. It is user movable. For additional information, see Canvas Vista planning guide.

Dimensions

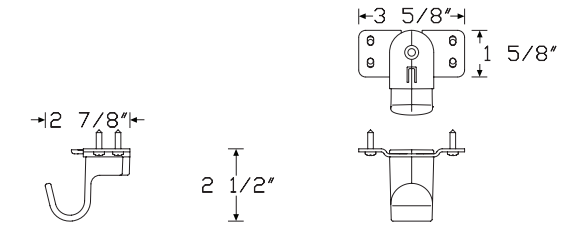

(F) Bag hook fixed

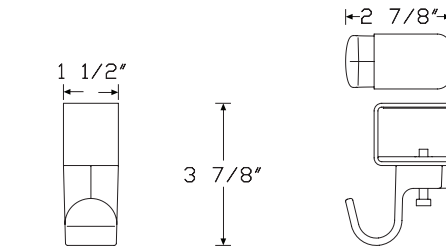

(C) Bag hook clamp

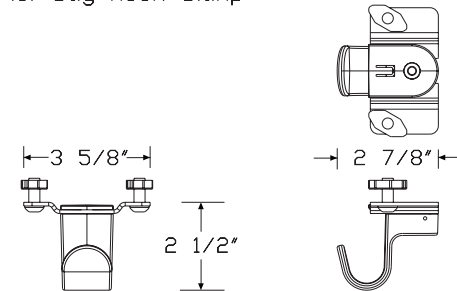

(M) Vista chase mount

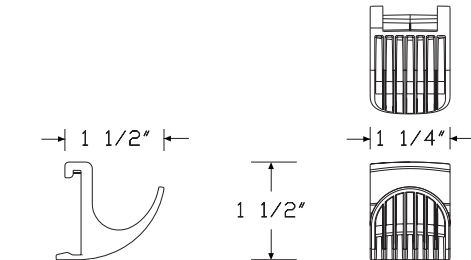

(S) Ambit shroud attachment

Specification Information

Step 1.

YT700. ☐

Step 2. Attachment Type

- S** shroud ☐
- C** clamp ☐
- F** fixed ☐
- M** chase mount ☐

Prices for Steps 1-2.

YT700. S	\$60
C	\$67
F	\$67
M	\$65

Step 3. Finish

For clamp (C), fixed (F), or chase mount (M)

91 white <input type="checkbox"/>	+\$0
98 studio white <input type="checkbox"/>	+\$0
BK black <input type="checkbox"/>	+\$0
G1 graphite <input type="checkbox"/>	+\$0
MS metallic silver <input type="checkbox"/>	+\$0

Motia® Vista™ Rectangular Table DV6GTS with T-Foot

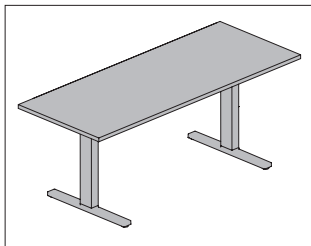

Product Information

Description

This rectangular height adjustable table has a T-leg configuration and laminate top with square thermoplastic edge, laminate top with thermoplastic backed plywood edge or veneer top and edge. Multiple height adjustment options come with a simple up/down touch switch, simple up/down paddle switch or with no switch to accommodate adding Live Platform™ to the table. Glides have 1/2" leveling range. Work surface stiffener included for surfaces wider than 54". Shipped knocked down. Product is UL Listed.

Notes

Floor to top-of-surface height adjustment ranges are 27"-46" for the electric standard range (E) option, and 22"-48" for the electric extended range (D) option.

Sizes listed for table depth and width are nominal. Depth of surface is reduced by 1" for cord management. Width of surface is reduced 2" to minimize possible pinch point hazards.

When no under-surface mounted storage (L2SCF., L2SDF.) is used, specify legs outbound (1) location.

To use under-surface mounted storage (L2SCF., L2SDF.) on both ends of the surface, specify legs inbound for under surface storage on both ends (2) location.

To use under-surface mounted storage (L2SCF., L2SDF.) on the right- or left-hand end of the surface, specify legs inbound for under surface storage on left or right end (3) location. This will make the table handed. Surface will come with inbound leg holes; the outbound leg holes will need to be field drilled.

When specifying cable trough (2, 3), trough finish will match table base finish.

When specifying a power access cutout (RC, LC, CC), Logic Mini unit (Y1414.) and grommet (Y1412.) must be ordered separately.

When specifying a 24"D×54"W table with legs inbound for under surface storage on both ends (2) option, the hinged cable trough option is not available. It is recommended to use the (Y1200.48N) cable trough, ordered separately.

If a stiffener is desired for surface widths less than or equal to 54", order work surface stiffener (FV696.) separately.

Order the following optional products separately:

- Vista modesty + privacy screen-double sided, height adjustable table (Y1130.)
- Vista modesty screen-double sided, height adjustable table (Y1131.)
- Suspended cubby (L2SCF.)
- Suspended drawer (L2SDF.)

For additional planning information, see planning guide.

For additional product options, see Vary Easy Program in appendices.

MicrobeCare™ is an antimicrobial coating applied to the laminate or veneer surface of this product.

MicrobeCare™ protects products from mold, mildew, algae, and bacteria that cause deterioration, discoloration, odors, and stains. MicrobeCare™ is registered with the US Environmental Protection Agency (EPA).

Dimensions

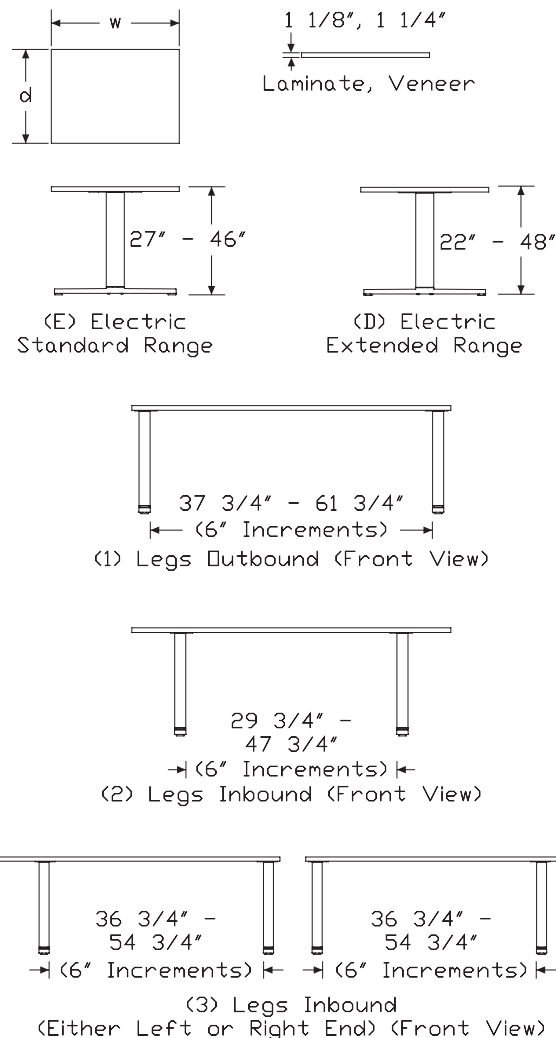

Motia® Vista™ Rectangular Table with T-Foot *continued*

Specification Information

Step 1.

DV6GT

Step 2. Edge

S. squared-edge

Step 3. Depth

24 24" deep (23" surface size) **A**

30 30" deep (29" surface size)

Step 4. Width

48 48" wide (46" surface size) **A**

54 54" wide (52" surface size) **A**

60 60" wide (58" surface size)

66 66" wide (64" surface size) **A**

72 72" wide (70" surface size)

Step 5. Surface Material

For squared-edge (S.)

- A** high-pressure laminate top/thermoplastic edge with MicrobeCare™
- C** high-pressure laminate top/universal edge with MicrobeCare™
- L** high-pressure laminate top/thermoplastic edge
- U** high-pressure laminate/universal edge
- J** thermally-fused laminate top/thermoplastic edge with MicrobeCare™
- K** thermally-fused laminate top/universal edge with MicrobeCare™
- M** thermally-fused laminate top/thermoplastic edge
- T** thermally-fused laminate top/universal edge
- W** veneer top/veneer edge

Step 6. Top Thickness

For squared-edge (S.) with high-pressure laminate top/thermoplastic edge with MicrobeCare™ (A), high-pressure laminate top/universal edge with MicrobeCare™ (C), high-pressure laminate top/thermoplastic edge (L), high-pressure laminate/universal edge (U), or veneer top/veneer edge (W)

04 1 1/4" thick

08 1 1/8" thick **A**

For squared-edge (S.) with thermally-fused laminate top/thermoplastic edge with MicrobeCare™ (J), thermally-fused laminate top/universal edge with MicrobeCare™ (K), thermally-fused laminate top/thermoplastic edge (M), or thermally-fused laminate top/universal edge (T)

04 1 1/4" thick

Step 7. Mechanism

D electric extended range **A**

E electric standard range

Step 8. Leg Location

For 48" wide (46" surface size) (48) with electric extended range (D) or electric standard range (E)

1 legs outbound (no surface mounted storage) **A**

For 54" wide (52" surface size) (54), 60" wide (58" surface size) (60), 66" wide (64" surface size) (66), or 72" wide (70" surface size) (72) with electric standard range (E)

1 legs outbound (no surface mounted storage)

2 legs inbound (for under surface storage on both ends) **A**

3 legs inbound (for under surface storage on left or right end) **A**

For 54" wide (52" surface size) (54), 60" wide (58" surface size) (60), 66" wide (64" surface size) (66), or 72" wide (70" surface size) (72) with electric extended range (D)

1 legs outbound (no surface mounted storage) **A**

Prices for Steps 1-8.

		A04D1	A04E1	A04E2	A04E3	A08D1	A08E1
DV6GTS.	24 48	\$3202	2974	—	—	3273	3045
	54	\$3284	3057	3057	3057	3357	3129
	60	\$3341	3114	3114	3114	3414	3186
	66	\$3418	3190	3190	3190	3489	3263
	72	\$3491	3264	3264	3264	3564	3335
	30 48	\$3216	2989	—	—	3290	3060
	54	\$3320	3092	3092	3092	3391	3163
	60	\$3384	3156	3156	3156	3456	3228
	66	\$3482	3254	3254	3254	3557	3327
	72	\$3577	3351	3351	3351	3650	3422

Motia® Vista™ Rectangular Table with T-Foot *continued*

Canvas Vista™ Height Adjustable Table

	A08E2	A08E3	C04D1	C04E1	C04E2	C04E3
DV6GTS. 24 48	—	—	\$3171	2945	—	—
54	\$3129	3129	3252	3027	3027	3027
60	\$3186	3186	3309	3084	3084	3084
66	\$3263	3263	3385	3160	3160	3160
72	\$3335	3335	3457	3232	3232	3232
30 48	—	—	\$3185	2960	—	—
54	\$3163	3163	3288	3062	3062	3062
60	\$3228	3228	3351	3126	3126	3126
66	\$3327	3327	3449	3222	3222	3222
72	\$3422	3422	3543	3318	3318	3318

	C08D1	C08E1	C08E2	C08E3	L04D1	L04E1
DV6GTS. 24 48	\$3242	3016	—	—	3107	2880
54	\$3325	3099	3099	3099	3191	2965
60	\$3381	3155	3155	3155	3248	3020
66	\$3456	3231	3231	3231	3324	3096
72	\$3530	3303	3303	3303	3397	3171
30 48	\$3258	3030	—	—	3123	2895
54	\$3358	3133	3133	3133	3226	2999
60	\$3423	3196	3196	3196	3291	3063
66	\$3522	3295	3295	3295	3390	3161
72	\$3615	3389	3389	3389	3484	3256

	L04E2	L04E3	L08D1	L08E1	L08E2	L08E3
DV6GTS. 24 48	—	—	\$3180	2952	—	—
54	\$2965	2965	3265	3037	3037	3037
60	\$3020	3020	3321	3093	3093	3093
66	\$3096	3096	3396	3169	3169	3169
72	\$3171	3171	3471	3242	3242	3242
30 48	—	—	\$3196	2968	—	—
54	\$2999	2999	3298	3070	3070	3070
60	\$3063	3063	3364	3134	3134	3134
66	\$3161	3161	3464	3233	3233	3233
72	\$3256	3256	3557	3329	3329	3329

	U04D1	U04E1	U04E2	U04E3	U08D1	U08E1
DV6GTS. 24 48	\$3107	2880	—	—	3180	2952
54	\$3191	2965	2965	2965	3265	3037
60	\$3248	3020	3020	3020	3321	3093
66	\$3324	3096	3096	3096	3396	3169
72	\$3397	3171	3171	3171	3471	3242
30 48	\$3123	2895	—	—	3196	2968
54	\$3226	2999	2999	2999	3298	3070
60	\$3291	3063	3063	3063	3364	3134
66	\$3390	3161	3161	3161	3464	3233
72	\$3484	3256	3256	3256	3557	3329

	U08E2	U08E3	J04D1	J04E1	J04E2	J04E3
DV6GTS. 24 48	—	—	\$3153	2929	—	—
54	\$3037	3037	3234	3010	3010	3010
60	\$3093	3093	3291	3067	3067	3067
66	\$3169	3169	3366	3143	3143	3143
72	\$3242	3242	3438	3214	3214	3214
30 48	—	—	\$3167	2944	—	—
54	\$3070	3070	3270	3045	3045	3045
60	\$3134	3134	3332	3109	3109	3109
66	\$3233	3233	3430	3204	3204	3204
72	\$3329	3329	3523	3300	3300	3300

	K04D1	K04E1	K04E2	K04E3	M04D1	M04E1
DV6GTS. 24 48	\$3153	2929	—	—	3060	2836
54	\$3234	3010	3010	3010	3144	2920
60	\$3291	3067	3067	3067	3199	2974
66	\$3366	3143	3143	3143	3274	3049
72	\$3438	3214	3214	3214	3346	3123
30 48	\$3167	2944	—	—	3076	2851
54	\$3270	3045	3045	3045	3176	2954
60	\$3332	3109	3109	3109	3241	3016
66	\$3430	3204	3204	3204	3338	3114
72	\$3523	3300	3300	3300	3432	3206

	M04E2	M04E3	T04D1	T04E1	T04E2	T04E3
DV6GTS. 24 48	—	—	\$3060	2836	—	—
54	\$2920	2920	3144	2920	2920	2920
60	\$2974	2974	3199	2974	2974	2974
66	\$3049	3049	3274	3049	3049	3049
72	\$3123	3123	3346	3123	3123	3123
30 48	—	—	\$3076	2851	—	—
54	\$2954	2954	3176	2954	2954	2954
60	\$3016	3016	3241	3016	3016	3016
66	\$3114	3114	3338	3114	3114	3114
72	\$3206	3206	3432	3206	3206	3206

	W04D1	W04E1	W04E2	W04E3	W08D1	W08E1
DV6GTS. 24 48	\$3538	3310	—	—	3611	3383
54	\$3678	3453	3453	3453	3750	3523
60	\$3798	3570	3570	3570	3870	3642
66	\$3940	3713	3713	3713	4011	3785
72	\$4056	3830	3830	3830	4127	3904
30 48	\$3665	3441	—	—	3739	3512
54	\$3838	3614	3614	3614	3911	3684
60	\$3996	3769	3769	3769	4068	3840
66	\$4177	3952	3952	3952	4248	4024
72	\$4328	4102	4102	4102	4401	4175

Motia® Vista™ Rectangular Table with T-Foot *continued*

	W08E2	W08E3
DV6GTS. 24 54	\$3523	3523
60	\$3642	3642
66	\$3785	3785
72	\$3904	3904
30 54	\$3684	3684
60	\$3840	3840
66	\$4024	4024
72	\$4175	4175

Step 9. Switch Option

STS	simple up/down - touch switch	+\$0
SUD	simple up down - paddle switch <input type="checkbox"/>	+\$50
SMT	no switch - LO100 <input type="checkbox"/>	+\$0

Step 10.

Top Finish

For high-pressure laminate top/thermoplastic edge with MicrobeCare™ (A), high-pressure laminate top/universal edge with MicrobeCare™ (C), high-pressure laminate top/thermoplastic edge (L), or high-pressure laminate/universal edge (U)

76	light brown walnut <input type="checkbox"/>	+\$0
8Q	folkstone grey <input type="checkbox"/>	+\$0
91	white <input type="checkbox"/>	+\$0
98	studio white <input type="checkbox"/>	+\$0
CL	cool grey neutral <input type="checkbox"/>	+\$0
HF	inner tone light <input type="checkbox"/>	+\$0
HM	natural maple <input type="checkbox"/>	+\$0
HP	light anigre <input type="checkbox"/>	+\$0
HX	aged cherry <input type="checkbox"/>	+\$0
LBA	clear on ash	+\$0
LBB	oak on ash <input type="checkbox"/>	+\$0
LBC	walnut on ash	+\$0
LBF	neutral twill <input type="checkbox"/>	+\$0
LBJ	graphite twill <input type="checkbox"/>	+\$0
LBQ	white twill <input type="checkbox"/>	+\$0
LT	light tone <input type="checkbox"/>	+\$0
LU	soft white <input type="checkbox"/>	+\$0
WL	sandstone <input type="checkbox"/>	+\$0
WN	warm grey neutral <input type="checkbox"/>	+\$0

Top/Edge Finish

For veneer top/veneer edge (W)

2U	light brown walnut <input type="checkbox"/>	+\$85
40	dark brown walnut <input type="checkbox"/>	+\$85
CHD	noble cherry	+\$85
ET	clear on ash <input type="checkbox"/>	+\$85
EU	oak on ash <input type="checkbox"/>	+\$85
EV	walnut on ash <input type="checkbox"/>	+\$85
EW	medium matte walnut <input type="checkbox"/>	+\$85
UL	natural maple <input type="checkbox"/>	+\$85
WHN	natural white oak	+\$85

Top Finish

For thermally-fused laminate top/thermoplastic edge with MicrobeCare™ (J), thermally-fused laminate top/universal edge with MicrobeCare™ (K), thermally-fused laminate top/thermoplastic edge (M), or thermally-fused laminate top/universal edge (T)

8Q	folkstone grey	+\$0
91	white	+\$0
98	studio white	+\$0
HM	natural maple	+\$0
LBA	clear on ash	+\$0
LBB	oak on ash	+\$0
LBC	walnut on ash	+\$0
LBF	neutral twill	+\$0
LBQ	white twill	+\$0
LBU	medium matte walnut	+\$0

Canvas Vista™ Height Adjustable Table

Motia® Vista™ Rectangular Table

with T-Foot *continued*

Step 11. Edge Finish

For high-pressure laminate top/thermoplastic edge with MicrobeCare™ (A), high-pressure laminate top/thermoplastic edge (L), thermally-fused laminate top/thermoplastic edge with MicrobeCare™ (I), or thermally-fused laminate top/thermoplastic edge (M)

76	light brown walnut <input type="checkbox"/>	+\$0
8Q	folkstone grey <input type="checkbox"/>	+\$0
91	white <input type="checkbox"/>	+\$0
98	studio white <input type="checkbox"/>	+\$0
BU	black umber <input type="checkbox"/>	+\$0
CL	cool grey neutral <input type="checkbox"/>	+\$0
HF	inner tone light <input type="checkbox"/>	+\$0
HM	natural maple <input type="checkbox"/>	+\$0
HP	light anigre <input type="checkbox"/>	+\$0
HX	aged cherry <input type="checkbox"/>	+\$0
LBA	clear on ash	+\$0
LBB	oak on ash <input type="checkbox"/>	+\$0
LBC	walnut on ash	+\$0
LBF	neutral twill <input type="checkbox"/>	+\$0
LBJ	graphite twill <input type="checkbox"/>	+\$0
LBQ	white twill <input type="checkbox"/>	+\$0
LBU	medium matte walnut <input type="checkbox"/>	+\$0
LU	soft white <input type="checkbox"/>	+\$0
WL	sandstone <input type="checkbox"/>	+\$0
WN	warm grey neutral <input type="checkbox"/>	+\$0

For high-pressure laminate top/universal edge with MicrobeCare™ (C), high-pressure laminate/universal edge (U), thermally-fused laminate top/universal edge with MicrobeCare™ (K), or thermally-fused laminate top/universal edge (T)

PLY	plywood edge <input type="checkbox"/>	+\$50
------------	---------------------------------------	-------

Step 12. Base Finish

Metallic Paint

CN	metallic champagne <input type="checkbox"/>	+\$0
EH	metallic bronze <input type="checkbox"/>	+\$0
MS	metallic silver <input type="checkbox"/>	+\$0
SNA	satin aluminum	+\$30
SNB	satin bronze	+\$30
SNC	satin carbon	+\$30

Sand Texture Paint

BK	black <input type="checkbox"/>	+\$0
DB3	glacier <input type="checkbox"/>	+\$25
DN2	nightfall <input type="checkbox"/>	+\$25
DR1	canyon <input type="checkbox"/>	+\$25
G1	graphite	+\$0
OLF	olive <input type="checkbox"/>	+\$25

Smooth Paint

8Q	folkstone grey <input type="checkbox"/>	+\$0
91	white <input type="checkbox"/>	+\$0
98	studio white	+\$0
CL	cool grey neutral <input type="checkbox"/>	+\$0
WL	sandstone <input type="checkbox"/>	+\$0
WN	warm grey neutral <input type="checkbox"/>	+\$0

Step 13. Cable Trough

For 24" deep (23" surface size) (24) with 48" wide (46" surface size) (48), 60" wide (58" surface size) (60), or 66" wide (64" surface size) (66), or 72" wide (70" surface size) (72)

2	hinged cable trough for 24" deep surface <input type="checkbox"/>	+\$275
N	no cable trough <input type="checkbox"/>	+\$0

For 30" deep (29" surface size) (30) with 48" wide (46" surface size) (48), 54" wide (52" surface size) (54), 60" wide (58" surface size) (60), or 66" wide (64" surface size) (66), or 72" wide (70" surface size) (72)

3	hinged cable trough for 30" deep surface <input type="checkbox"/>	+\$296
N	no cable trough	+\$0

For 24" deep (23" surface size) (24) with 54" wide (52" surface size) (54) with legs inbound (for under surface storage on both ends) (2)

N	no cable trough <input type="checkbox"/>	+\$0
----------	--	------

For 24" deep (23" surface size) (24) with 54" wide (52" surface size) (54) with legs outbound (no surface mounted storage) (1), or legs inbound (for under surface storage on left or right end) (3)

2	hinged cable trough for 24" deep surface <input type="checkbox"/>	+\$275
N	no cable trough <input type="checkbox"/>	+\$0

Step 14. Power Access Cutout

CC	center cutout for Logic Mini - <input type="checkbox"/>	+\$55
LC	left cutout for Logic Mini - Y1414 and Y1412.1 <input type="checkbox"/>	+\$55
NC	no cutout	+\$0
RC	right cutout for Logic Mini - Y1414 and Y1412.1 <input type="checkbox"/>	+\$55

Motia® Vista™ Rectangular Table
with T-Foot *continued*

Step 15. Glides		
57	glides	+\$0

Motia® Vista™ Adjustable Base Kit with T-Foot DV7GT.

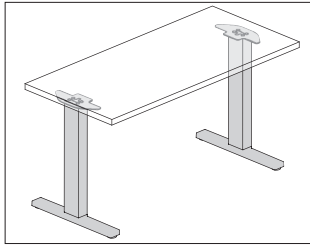

Product Information

Description

This independent 2-leg kit converts existing work surfaces into height adjustable tables. Legs come in 2 depths and multiple widths with a choice of switch type. Glides have 1/2" of leveling range. Kit includes work surface stiffener. Shipped knocked down. Product is UL Recognized.

Notes

With standard 1 1/8" thick work surface, floor to top-of-surface height adjustment ranges are 27"-46" for the electric standard range (E) option, and 22"-48" for the electric extended range (D) option.

Sizes listed for foot depth and base width are nominal. Depth of foot is reduced 1" for cord management when paired with equal depth work surface. Width of base is reduced 2" to minimize possible pinch point hazards when paired with equal width work surface.

To accommodate adding Live Platform™ to the table, specify no switch - LO100 (SMT) option.

For proper installation of leg kit and design information, see planning guide.

Dimensions

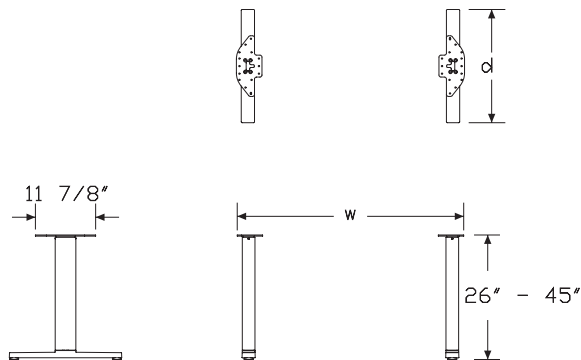

(E) Electric Standard Range

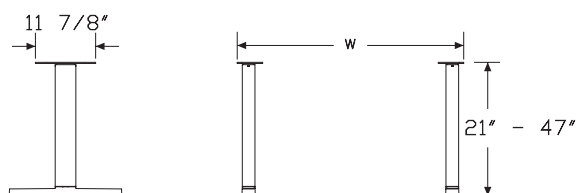

(D) Electric Extended Range

Specification Information

Step 1.

DV7GT. [A]

Step 2. Depth

24 24" deep (23" surface size) [A]
30 30" deep (29" surface size) [A]

Step 3. Mechanism

D electric extended range [A]
E electric standard range [A]

Step 4. Leg Location

1 legs outbound (no surface mounted storage) [A]

Prices for Steps 1-4.

	1
DV7GT. 24 D	\$2821
E	\$2590
30 D	\$2734
E	\$2504

Step 5. Switch Option

STS	simple up/down touch switch [A]	+\$0
SMT	no switch - LO100 [A]	+\$0
SUD	simple up down - paddle switch [A]	+\$50
SRM	digital read out with memory [A]	+\$160

Step 6. Leg/Foot Finish

Smooth Paint

8Q	folkstone grey [A]	+\$0
91	white [A]	+\$0
98	studio white [A]	+\$0
CL	cool grey neutral [A]	+\$0
WL	sandstone [A]	+\$0
WN	warm grey neutral [A]	+\$0

Metallic Paint

CN	metallic champagne [A]	+\$0
EH	metallic bronze [A]	+\$0
MS	metallic silver [A]	+\$0
SNA	satin aluminum [A]	+\$30
SNB	satin bronze [A]	+\$30
SNC	satin carbon [A]	+\$30

Motia® Vista™ Adjustable Base
Kit with T-Foot *continued*

Sand Texture Paint		
BK	black <input type="checkbox"/>	+\$0
G1	graphite <input type="checkbox"/>	+\$0
Step 7. Glides		
57	glides <input type="checkbox"/>	+\$0

Vista Privacy + Modesty Screen - Y1130. Double Sided, Height Adjustable Table

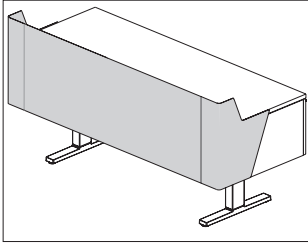

Product Information

Description

This sheet metal privacy + modesty screen attaches to a Motia® Vista™ height adjustable table. The screen wraps around both ends of the work surface. Attachment hardware included.

Notes

Actual screen width is 2" less than specified width.
Privacy top edge is 7" above top of work surface at a 36" datum height.
Bottom edge of screen is 15" below top of work surface.
Recommended mounting creates a 1" gap between back edge of surface and the screen to accommodate cable routing and the attachment or clamp-mounting of other hardware to the surface.
There is not enough clearance for an open frame screen (FG345.) to be mounted above the work surface.

Dimensions

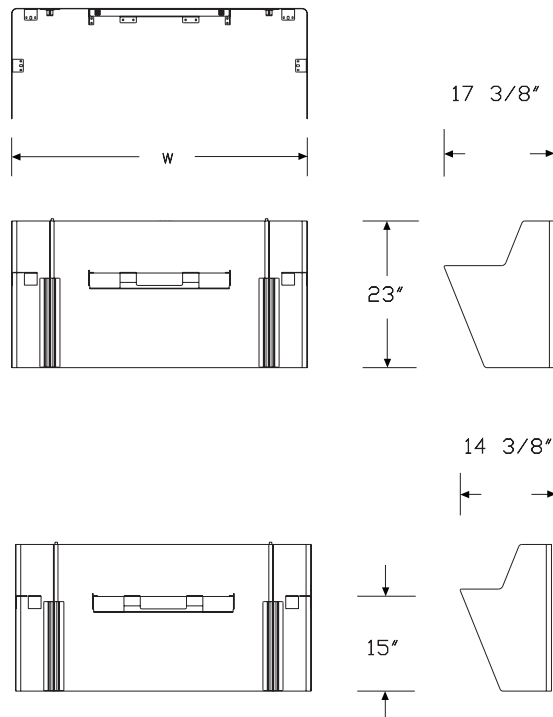

Specification Information

Step 1.

Y1130. ☐ A

Step 2. Height

A36 36" high/15" below work surface ☐ A

Step 3. Depth

24 24" deep ☐ A

30 30" deep ☐ A

Step 4. Width

48 48" wide ☐ A

54 54" wide ☐ A

60 60" wide ☐ A

66 66" wide ☐ A

72 72" wide ☐ A

Prices for Steps 1-4.

	48	54	60	66	72
Y1130. A36 24	\$970	1009	1049	1099	1161
30	\$1014	1055	1096	1151	1206

Step 5. Screen Finish

Smooth Paint

8Q	folkstone grey <input type="checkbox"/> A	+\$0
91	white <input type="checkbox"/> A	+\$0
98	studio white <input type="checkbox"/> A	+\$0
CL	cool grey neutral <input type="checkbox"/> A	+\$0
WL	sandstone <input type="checkbox"/> A	+\$0
WN	warm grey neutral <input type="checkbox"/> A	+\$0

Metallic Paint

SNA	satin aluminum <input type="checkbox"/> A	+\$10
SNB	satin bronze <input type="checkbox"/> A	+\$10
SNC	satin carbon <input type="checkbox"/> A	+\$10
CN	metallic champagne <input type="checkbox"/> A	+\$0
EH	metallic bronze <input type="checkbox"/> A	+\$0
MS	metallic silver <input type="checkbox"/> A	+\$0

Sand Texture Paint

BK	black <input type="checkbox"/> A	+\$0
G1	graphite <input type="checkbox"/> A	+\$0

Vista Modesty Screen - Double Sided, Height Adjustable Table

Y1131.

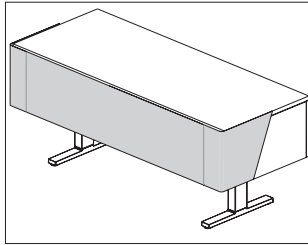

Product Information

Description

This sheet metal modesty screen attaches to a Motia® Vista™ height adjustable table. The screen wraps around both ends of the work surface. Attachment hardware included.

Notes

Actual screen width is 2" less than specified width.

Bottom edge of screen is 15" below top of work surface.

Recommended mounting creates a 1" gap between back edge of surface and the screen to accommodate cable routing and the attachment or clamp-mounting of other hardware to the surface.

There is enough clearance for an open frame screen (FG345.) to be mounted above the work surface. Order separately.

Dimensions

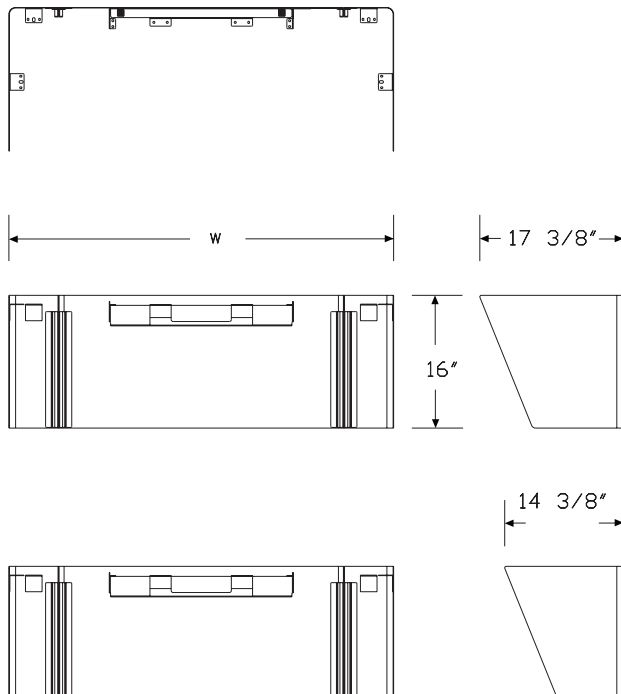

Specification Information

Step 1.

Y1131. [A]

Step 2. Depth

24 24" deep [A]

30 30" deep [A]

Step 3. Width

48 48" wide [A]

54 54" wide [A]

60 60" wide [A]

66 66" wide [A]

72 72" wide [A]

Prices for Steps 1-3.

	48	54	60	66	72
Y1131. 24	\$790	808	825	900	974
30	\$817	834	850	925	1002

Step 4. Screen Finish

Smooth Paint

8Q	folkstone grey [A]	+\$0
91	white [A]	+\$0
98	studio white [A]	+\$0
CL	cool grey neutral [A]	+\$0
WL	sandstone [A]	+\$0
WN	warm grey neutral [A]	+\$0

Metallic Paint

SNA	satin aluminum [A]	+\$10
SNB	satin bronze [A]	+\$10
SNC	satin carbon [A]	+\$10
CN	metallic champagne [A]	+\$0
EH	metallic bronze [A]	+\$0
MS	metallic silver [A]	+\$0

Sand Texture Paint

BK	black [A]	+\$0
G1	graphite [A]	+\$0

Pari Screen, Height Adjustable
Tables

Y1116.

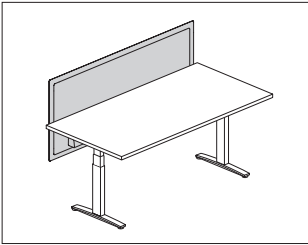

Product Information

Description
This screen attaches to an individual height adjustable work surface. It has an all-fabric, tackable surface with frameless design, and comes in privacy and modesty sizes. Attachment hardware included.

Notes
Privacy and modesty panel actual width is 2" less than specified width.
Privacy screen (A) top edge aligns with the 42" high Canvas datum line; bottom edge is 4" below work surface.
Privacy & modesty screen (B) top edge aligns with the 42" high Canvas datum line; bottom edge is 10" below work surface.
Privacy screen (C) top edge aligns with the 46" high Canvas datum line; bottom edge is 4" below work surface.
Privacy & modesty screen (D) top edge aligns with the 46" high Canvas datum line; bottom edge is 10" below work surface.
Privacy screen (E) top edge aligns with the 53" high Canvas datum line; bottom edge is 4" below work surface.
Privacy & modesty screen (F) top edge aligns with the 53" high Canvas datum line; bottom edge is 10" below work surface.
Screens 54" wide and wider include an additional 1"-wide center mounting bracket.

Recommended mounting creates a 1" gap between back edge of surface and the screen to accommodate cable routing and the attachment or clamp-mounting of other hardware to the surface. Optional cable management trough is only available when specifying privacy & modesty height option (B). Trough finish is graphite. Attachment brackets are inset from edge of screen by approximately 8" and require 2 1/2" of work surface for attachment. Attachment bracket finish is painted graphite. Screen accepts Customer's Own Material (COM). Yardage is estimated for nondirectional 54"-wide fabrics.

For vertical fabric direction (T):
Height—Yardage

- A—1.51
- B—1.89
- C—1.76
- D—2.14
- E—2.21
- F—2.58

For horizontal fabric direction (R):
Width—Yardage
For heights A/B:
24—0.88
30—1.07
36—1.26
42—1.45
48—1.64
54—1.83
60—2.02
66—2.21
72—2.39
For heights C/D/E/F:
24—1.76
30—2.14
36—2.52
42—2.90
48—3.28
54—3.65
60—4.03
66—4.41
72—4.79
For information on multiple quantities or directional fabrics, contact COM Department. See Order Information in Appendices.

Dimensions

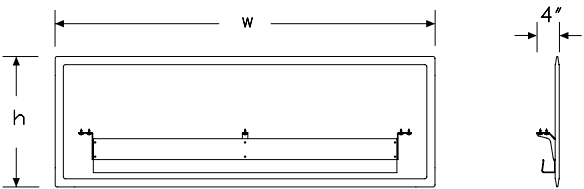

Canvas Vista™ Height Adjustable Table

Pari Screen, Height Adjustable Tables *continued*

Specification Information

Step 1.

Y1116. A

Step 2. Height

A	privacy (42" high) A
B	privacy & modesty (42" high/10" below surface) A
C	privacy (46" high) A
D	privacy & modesty (46" high/10" below surface) A
E	privacy (53" high) A
F	privacy & modesty (53" high/10" below surface) A

Step 3. Width

24	24" wide A
30	30" wide A
36	36" wide A
42	42" wide A
48	48" wide A
54	54" wide A
60	60" wide A
66	66" wide A
72	72" wide A

Step 4. Surface Material

For 24" wide (24), 30" wide (30), 36" wide (36), 42" wide (42), or 48" wide (48)

R	tackable fabric, horizontal A
T	tackable fabric A
D	tackable fabric, horizontal with MicrobeCare™ A
E	tackable fabric with MicrobeCare™ A

For 54" wide (54), 60" wide (60), 66" wide (66), or 72" wide (72)

R	tackable fabric, horizontal A
D	tackable fabric, horizontal with MicrobeCare™ A

Prices for Steps 1-4.

	R	T	D	E
Y1116. A 24	\$539	539	606	606
30	\$626	626	691	691
36	\$650	650	716	716
42	\$689	689	756	756
48	\$714	714	781	781
54	\$784	—	850	—
60	\$842	—	909	—
66	\$900	—	968	—
72	\$950	—	1015	—

B 24	\$651	651	717	717
30	\$698	698	763	763
36	\$742	742	807	807
42	\$784	784	850	850
48	\$870	870	936	936
54	\$979	—	1045	—
60	\$1004	—	1070	—
66	\$1080	—	1147	—
72	\$1107	—	1174	—
C 24	\$613	613	679	679
30	\$656	656	722	722
36	\$702	702	768	768
42	\$745	745	811	811
48	\$823	823	888	888
54	\$905	—	970	—
60	\$1008	—	1074	—
66	\$1057	—	1123	—
72	\$1100	—	1165	—
D 24	\$788	788	853	853
30	\$830	830	896	896
36	\$874	874	940	940
42	\$918	918	984	984
48	\$987	987	1055	1055
54	\$1035	—	1101	—
60	\$1097	—	1163	—
66	\$1152	—	1218	—
72	\$1182	—	1247	—
E 24	\$806	806	872	872
30	\$850	850	916	916
36	\$894	894	959	959
42	\$964	964	1031	1031
48	\$992	992	1059	1059
54	\$1048	—	1116	—
60	\$1069	—	1136	—
66	\$1096	—	1162	—
72	\$1121	—	1187	—
F 24	\$888	888	954	954
30	\$931	931	998	998
36	\$976	976	1042	1042
42	\$1020	1020	1086	1086
48	\$1098	1098	1164	1164
54	\$1136	—	1201	—
60	\$1178	—	1244	—
66	\$1274	—	1339	—
72	\$1299	—	1365	—

Canvas Vista™ Height Adjustable Table

Pari Screen, Height Adjustable Tables *continued*

Step 5. Cable Trough		
<i>For privacy & modesty (42" high/10" below surface) (B), privacy & modesty (46" high/10" below surface) (D), or privacy & modesty (53" high/10" below surface) (F)</i>		
NC	no cable way <input type="checkbox"/> A	+\$0
CW	cable way <input type="checkbox"/> A	+\$25

Step 6. Fabric		
Price Category 1	<input type="checkbox"/> A	+\$0
Price Category 2	<input type="checkbox"/> A	+\$23
Price Category 3	<input type="checkbox"/> A	+\$49
Price Category 5	<input type="checkbox"/> A	+\$162
Price Category B	<input type="checkbox"/> A	+\$86
Price Category C	<input type="checkbox"/> A	+\$121
Price Category E	<input type="checkbox"/> A	+\$182

Surface-Attached Screen, Flat Edge

Y1118.

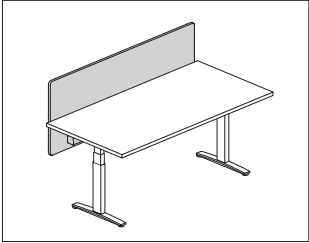

Product Information
Description
This surface-attached tackable screen attaches to an individual table, desk, or work surface. It has a frameless all-fabric design with a flat edge, and comes in privacy and modesty sizes. Attachment hardware included.
Notes
Privacy and modesty panel actual width is 2" less than specified width.
Privacy screen (A) top edge is 13" above top of work surface; bottom edge is 3 3/4" below work surface.
Privacy & modesty screen (B) top edge is 13" above top of work surface; bottom edge is 10" below work surface.
Privacy screen (A) top edge aligns with the 42" high Canvas datum line; bottom edge is 4" below work surface.
Privacy & modesty screen (B) top edge aligns with the 42" high Canvas datum line; bottom edge is 9" below work surface.
Privacy screen (C) top edge aligns with the 46" high Canvas datum line; bottom edge is 4" below work surface.
Privacy & modesty screen (D) top edge aligns with the 46" high Canvas datum line; bottom edge is 9" below work surface.
Privacy screen (E) top edge aligns with the 53" high Canvas datum line; bottom edge is 4" below work surface.
Privacy & modesty screen (F) top edge aligns with the 53" high Canvas datum line; bottom edge is 9" below work surface.
Screens 54" wide and wider include an additional 1"-wide center mounting bracket.
Recommended mounting creates a 1" gap between back edge of surface and the screen to accommodate cable routing and the attachment or clamp-mounting of other hardware to the surface.
Optional cable management trough is only available when specifying privacy & modesty height option (B). Trough finish is graphite.
Attachment brackets are inset from edge of screen by approximately 8" and require 2 1/2" of work surface for attachment.
Attachment bracket finish is painted graphite.
Screen accepts Customer's Own Material (COM). Yardage is estimated for nondirectional 54"-wide fabrics.
For vertical fabric direction (T):
Height—Yardage
A—1.51
B—1.89
C—1.76
D—2.14
E—2.21
F—2.58

For horizontal fabric direction (R):
Width—Yardage
For heights A/B:
24—0.88
30—1.07
36—1.26
42—1.45
48—1.64
54—1.83
60—2.02
66—2.21
72—2.39
For heights C/D/E/F:
24—1.76
30—2.14
36—2.52
42—2.90
48—3.28
54—3.65
60—4.03
66—4.41
72—4.79
For information on multiple quantities or directional fabrics, contact COM Department. See Order Information in Appendices.

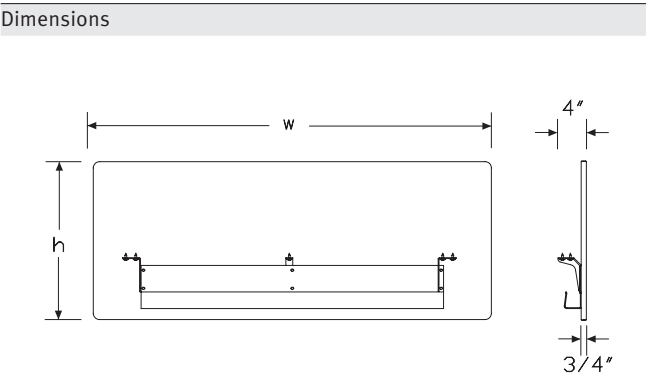

Canvas Vista™ Height Adjustable Table

Surface-Attached Screen, Flat Edge *continued*

Specification Information					
Step 1.					
Y1118. <div>A</div>					
Step 2. Height					
A	privacy (42" high) <div>A</div>				
B	privacy & modesty (42" high/ 9" below surface) <div>A</div>				
C	privacy (46" high) <div>A</div>				
D	privacy & modesty (46" high/ 9" below surface) <div>A</div>				
E	privacy (53" high) <div>A</div>				
F	privacy & modesty (53" high/ 9" below surface) <div>A</div>				
Step 3. Width					
24	24" wide <div>A</div>				
30	30" wide <div>A</div>				
36	36" wide <div>A</div>				
42	42" wide <div>A</div>				
48	48" wide <div>A</div>				
54	54" wide <div>A</div>				
60	60" wide <div>A</div>				
66	66" wide <div>A</div>				
72	72" wide <div>A</div>				
Step 4. Surface Material					
For 24" wide (24), 30" wide (30), 36" wide (36), 42" wide (42), or 48" wide (48)					
R	tackable fabric, horizontal <div>A</div>				
T	tackable fabric <div>A</div>				
D	tackable fabric, horizontal with MicrobeCare™ <div>A</div>				
E	tackable fabric with MicrobeCare™ <div>A</div>				
For 54" wide (54), 60" wide (60), 66" wide (66), or 72" wide (72)					
R	tackable fabric, horizontal <div>A</div>				
D	tackable fabric, horizontal with MicrobeCare™ <div>A</div>				
Prices for Steps 1-4.					
		R	T	D	E
Y1118. A	24	\$375	375	441	441
	30	\$405	405	471	471
	36	\$483	483	550	550
	42	\$520	520	586	586
	48	\$557	557	622	622
	54	\$592	—	657	—
	60	\$642	—	708	—
	66	\$672	—	738	—
	72	\$716	—	782	—

B	24	\$467	467	532	532
	30	\$503	503	570	570
	36	\$539	539	606	606
	42	\$577	577	643	643
	48	\$607	607	674	674
	54	\$640	—	705	—
	60	\$662	—	728	—
	66	\$722	—	789	—
	72	\$776	—	842	—
C	24	\$468	468	534	534
	30	\$516	516	582	582
	36	\$555	555	621	621
	42	\$611	611	677	677
	48	\$685	685	750	750
	54	\$721	—	788	—
	60	\$806	—	872	—
	66	\$848	—	913	—
	72	\$909	—	975	—
D	24	\$588	588	655	655
	30	\$656	656	722	722
	36	\$732	732	797	797
	42	\$748	748	815	815
	48	\$779	779	846	846
	54	\$801	—	866	—
	60	\$887	—	953	—
	66	\$959	—	1026	—
	72	\$999	—	1065	—
E	24	\$638	638	703	703
	30	\$647	647	713	713
	36	\$665	665	731	731
	42	\$781	781	848	848
	48	\$808	808	875	875
	54	\$829	—	895	—
	60	\$866	—	932	—
	66	\$944	—	1011	—
	72	\$1005	—	1071	—
F	24	\$772	772	838	838
	30	\$781	781	848	848
	36	\$795	795	861	861
	42	\$808	808	875	875
	48	\$819	819	886	886
	54	\$830	—	896	—
	60	\$918	—	984	—
	66	\$965	—	1032	—
	72	\$1166	—	1232	—

Surface-Attached Screen, Flat Edge *continued*

Step 5. Cable Trough

For privacy & modesty (42" high/ 9" below surface) (B), privacy & modesty (46" high/ 9" below surface) (D), or privacy & modesty (53" high/ 9" below surface) (F)

NC	no cable way <input type="checkbox"/>	+\$0
CW	cable way <input type="checkbox"/>	+\$25

Step 6. Fabric

Price Category 1	<input type="checkbox"/>	+\$0
Price Category 2	<input type="checkbox"/>	+\$25
Price Category 3	<input type="checkbox"/>	+\$59
Price Category 5	<input type="checkbox"/>	+\$146
Price Category B	<input type="checkbox"/>	+\$97
Price Category C	<input type="checkbox"/>	+\$133
Price Category E	<input type="checkbox"/>	+\$182

For tackable fabric, horizontal (R) or tackable fabric, horizontal with MicrobeCare™ (D)

Price Category 1	<input type="checkbox"/>	+\$0
Price Category 2	<input type="checkbox"/>	+\$25
Price Category 3	<input type="checkbox"/>	+\$59
Price Category 5	<input type="checkbox"/>	+\$146
Price Category B	<input type="checkbox"/>	+\$97
Price Category C	<input type="checkbox"/>	+\$133

Laminate Screen, Surface Attached

Y1120.

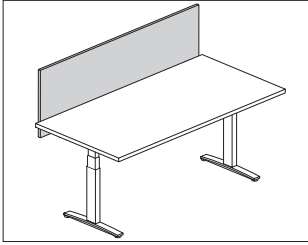

Product Information

Description

This screen attaches to an individual height adjustable work surface. It has a laminate surface with frameless design and comes in privacy and modesty sizes. Attachment hardware included.

Notes

Privacy and modesty panel actual width is 2" less than specified width.

Privacy screen (13A) top edge aligns with the 42"-high Canvas datum line; bottom edge is 4" below work surface.

Privacy & modesty screen (13B) top edge aligns with the 42"-high Canvas datum line; bottom edge is 11¹/₈" below work surface.

Screens 54" wide and wider include an additional 1"-wide center mounting bracket.

Recommended mounting creates a 1" gap between back edge of surface and the screen to accommodate cable routing and the attachment or clamp-mounting of other hardware to the surface.

Optional cable management trough is only available when specifying privacy & modesty height option (13B). Trough finish is graphite.

Attachment brackets are inset from edge of screen by approximately 8" and require 2¹/₂" of work surface for attachment.

Attachment bracket finish is painted graphite.

Dimensions

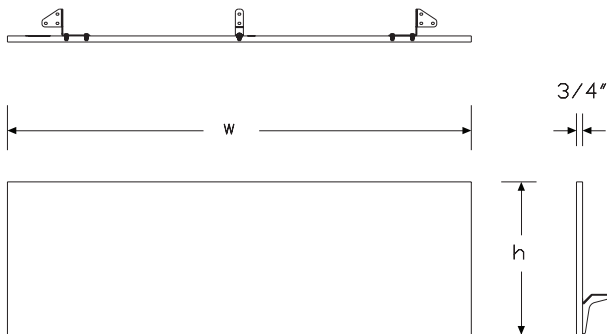

Specification Information

Step 1.

Y1120.

Step 2. Height

13A privacy (13¹/₂" above worksurface)

13B privacy & modesty (13¹/₂" above worksurface/11¹/₈" below worksurface)

Step 3. Width

24 24" wide

30 30" wide

36 36" wide

42 42" wide

48 48" wide

54 54" wide

60 60" wide

66 66" wide

72 72" wide

Step 4. Surface Material

L thermally-fused laminate

U thermally-fused laminate/universal edge

Prices for Steps 1-4.

		L	U
Y1120. 13A	24	\$248	248
	30	\$264	264
	36	\$277	277
	42	\$291	291
	48	\$304	304
	54	\$317	317
	60	\$327	327
	66	\$337	337
	72	\$351	351
13B	24	\$306	306
	30	\$323	323
	36	\$339	339
	42	\$357	357
	48	\$374	374
	54	\$388	388
	60	\$404	404
	66	\$416	416
	72	\$430	430

Laminate Screen, Surface Attached *continued*

Step 5. Grain Direction

For 24" wide (24), 30" wide (30), 36" wide (36), 42" wide (42), 48" wide (48), 54" wide (54), or 60" wide (60)

VTG	vertical grain	+\$0
HRG	horizontal grain	+\$0

For 66" wide (66) or 72" wide (72)

HRG	horizontal grain	+\$0
------------	------------------	------

Step 6. Cable Trough

For privacy (13½" above worksurface) (13A)

NC	no cable way	+\$0
-----------	--------------	------

For privacy & modesty (13½" above worksurface/11⅛" below worksurface) (13B)

NC	no cable way	+\$0
CW	cable way	+\$25

Step 7. Surface Finish

76	light brown walnut	+\$0
8Q	folkstone grey	+\$0
91	white	+\$0
98	studio white	+\$0
CL	cool grey neutral	+\$0
HM	natural maple	+\$0
HP	light anigre	+\$0
HX	aged cherry	+\$0
LBA	clear on ash	+\$0
LBR	phantom ecru	+\$0
LBS	phantom cocoa	+\$0
LBU	medium matte walnut	+\$0
LBV	warm grey teak	+\$0
LBB	oak on ash	+\$0
LBC	walnut on ash	+\$0
LBF	neutral twill	+\$0
LBJ	graphite twill	+\$0
LBQ	white twill	+\$0
LU	soft white	+\$0
WL	sandstone	+\$0
WN	warm grey neutral	+\$0

Step 8. Edge Finish

For thermally-fused laminate (L)

76	light brown walnut	+\$0
8Q	folkstone grey	+\$0
91	white	+\$0
98	studio white	+\$0
BU	black umber	+\$0
CL	cool grey neutral	+\$0
HF	inner tone light	+\$0
HM	natural maple	+\$0
HP	light anigre	+\$0
HX	aged cherry	+\$0
LBA	clear on ash	+\$0
LBR	phantom ecru	+\$0
LBS	phantom cocoa	+\$0
LBU	medium matte walnut	+\$0
LBV	warm grey teak	+\$0
LBB	oak on ash	+\$0
LBC	walnut on ash	+\$0
LBF	neutral twill	+\$0
LBJ	graphite twill	+\$0
LBQ	white twill	+\$0
LU	soft white	+\$0
WL	sandstone	+\$0
WN	warm grey neutral	+\$0

For thermally-fused laminate/universal edge (U)

PLY	plywood edge	+\$50
------------	--------------	-------

Credenza with 2" Base,
Individual Box/File

L2CF.

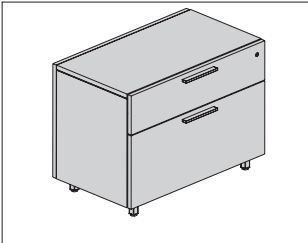

Product Information

Description

This individual credenza provides drawer storage on 1 side with a box drawer and file drawer. It can be used freestanding or with a structural support bracket to support the chase. Credenza is available with laminate or veneer case and laminate or veneer drawer fronts. It has a recessed 2"-high base, base with fronts to floor, or 2"-high feet with 1" leveling glides. False back panel is optional.

Notes

Counterweight is required and is specified with each individual storage unit.

Box and file drawers have full-extension slides. File drawers accommodate side-to-side letter filing. For front-to-back filing of letter- or legal-size hanging files, order optional file converter (L29P.15) separately. Specify 2 file converters per drawer.

Actual credenza depth is 16½"; actual width is 29⅞"; actual height is 22".

Order optional accessories separately:

- Structural support, low storage to chase (FG292.1B)

Grain direction is vertical on fronts, sides, and back/false back panel. For keyed-alike locks, order lock plugs separately. See keyed-alike information in appendices.

See planning guide for additional configuration information and dimensions.

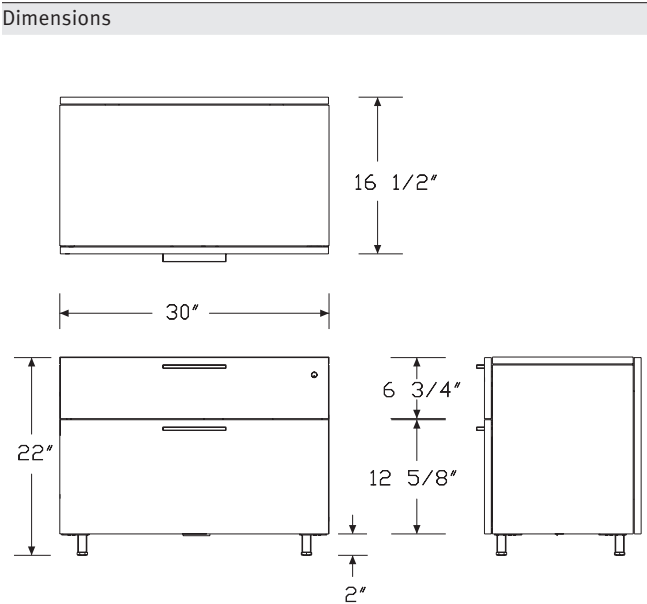

Specification Information		
Step 1.		
L2CF.21		
Step 2. Width		
30	30" wide	+\$2331
Step 3. Depth		
16	16.5" deep	+\$0
Step 4. Base/Foot Height		
1	base	+\$31
3	base with fronts to floor	+\$59
5	tube foot	+\$142
9	c-foot	+\$180
Step 5. Configuration		
BF	box/file - 30" wide module	+\$0
Step 6. Case Material		
L	thermally-fused laminate case material	+\$0
Step 7. Front Material		
L	thermally-fused laminate front material	+\$0
Step 8. Pull Type		
A	arc pull	+\$0
K	bar pull	+\$0
U	flush pull	+\$0
Step 9. False Back Panel		
N	no back panel	+\$0
B	back panel, matches finish of drawer fronts	+\$232

Credenza with 2" Base, Individual Box/File *continued*

Step 10. Case Finish

76	light brown walnut	+\$0
8Q	folkstone grey	+\$0
91	white	+\$0
98	studio white	+\$0
CL	cool grey neutral	+\$0
G1	graphite	+\$0
HM	natural maple	+\$0
HP	light anigre	+\$0
HX	aged cherry	+\$0
LBA	clear on ash	+\$0
LBB	oak on ash	+\$0
LBC	walnut on ash	+\$0
LBF	neutral twill	+\$0
LBJ	graphite twill	+\$0
LBQ	white twill	+\$0
LBR	phantom ecru	+\$0
LBS	phantom cocoa	+\$0
LBV	medium matte walnut	+\$0
LBV	warm grey teak	+\$0
LU	soft white	+\$0
WL	sandstone	+\$0
WN	warm grey neutral	+\$0

Step 11. Front Finish

76	light brown walnut	+\$0
8Q	folkstone grey	+\$0
91	white	+\$0
98	studio white	+\$0
CL	cool grey neutral	+\$0
G1	graphite	+\$0
HM	natural maple	+\$0
HP	light anigre	+\$0
HX	aged cherry	+\$0
LBA	clear on ash	+\$0
LBB	oak on ash	+\$0
LBC	walnut on ash	+\$0
LBF	neutral twill	+\$0
LBJ	graphite twill	+\$0
LBQ	white twill	+\$0
LBR	phantom ecru	+\$0
LBS	phantom cocoa	+\$0
LBV	medium matte walnut	+\$0
LBV	warm grey teak	+\$0
LU	soft white	+\$0
WL	sandstone	+\$0
WN	warm grey neutral	+\$0

Step 12. Pull Finish

For arc pull (A)

NH	brushed nickel	+\$0
NK	black nickel	+\$0

Smooth Paint

For bar pull (K) or flush pull (U)

8Q	folkstone grey	+\$0
91	white	+\$0
98	studio white	+\$0
G1	graphite	+\$0
WL	sandstone	+\$0

Metallic Paint

For bar pull (K) or flush pull (U)

CN	metallic champagne	+\$0
MS	metallic silver	+\$0
SNA	satin aluminum	+\$0
SNB	satin bronze	+\$0
SNC	satin carbon	+\$0

Sand Texture Paint

For bar pull (K) or flush pull (U)

BK	black	+\$16
-----------	-------	-------

Step 13. Foot Finish

For tube foot (5) or c-foot (9)

Smooth Paint

8Q	folkstone grey	+\$0
91	white	+\$0
98	studio white	+\$0
CL	cool grey neutral	+\$0
WL	sandstone	+\$0
WN	warm grey neutral	+\$0

Metallic Paint

CN	metallic champagne	+\$0
EH	metallic bronze	+\$0
MS	metallic silver	+\$0
SNA	satin aluminum	+\$10
SNB	satin bronze	+\$10
SNC	satin carbon	+\$10

Credenza with 2" Base,
Individual Box/File *continued*

Sand Texture Paint		
BK	black	+\$0
G1	graphite	+\$0
Step 14. Counterweight		
CB	counterweight	+\$0
Step 15. Lock Option		
KA	keyed alike	+\$0
KC	keyed differently, chrome	+\$0
KD	keyed differently, black	+\$0

Credenza with 2" Base, Individual Box/File + Door

L2CF.

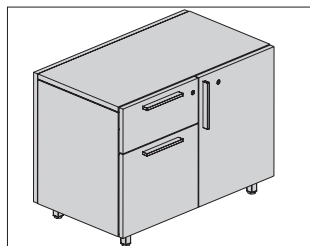

Product Information

Description

This individual credenza provides 6 configurations of 15", 18" and 30"-wide box drawer, file drawer, and cabinet modules on 1 side of the unit. It can be used freestanding or with a structural support bracket to support the chase. Credenza is available with laminate or veneer case and laminate or veneer fronts. It has a recessed 2"-high base, base with fronts to floor, or 2"-high feet with 1" leveling glides. False back panel is optional.

Notes

Counterweight is required and is specified with each individual storage unit.

Box and file drawers have full-extension slides. File drawers 15" wide accommodate front-to-back filing. File drawers 30" wide accommodate side-to-side letter filing. For front-to-back filing of letter- or legal-size hanging files, order optional file converter (L29P.15) separately. Specify 2 file converters per drawer.

Actual credenza depth is 16 1/2"; actual height is 22".

Actual credenza widths are:

Nominal—Actual

30"—29 5/8"

45"—44 3/4"

48"—47 3/4"

Order optional accessories separately:

- Structural support, low storage to chase (FG292.1B)

Grain direction is vertical on fronts, sides, and back/false back panel.

For keyed-alike locks, order lock plugs separately. See keyed-alike information in appendices.

See planning guide for additional configuration information and dimensions.

Dimensions

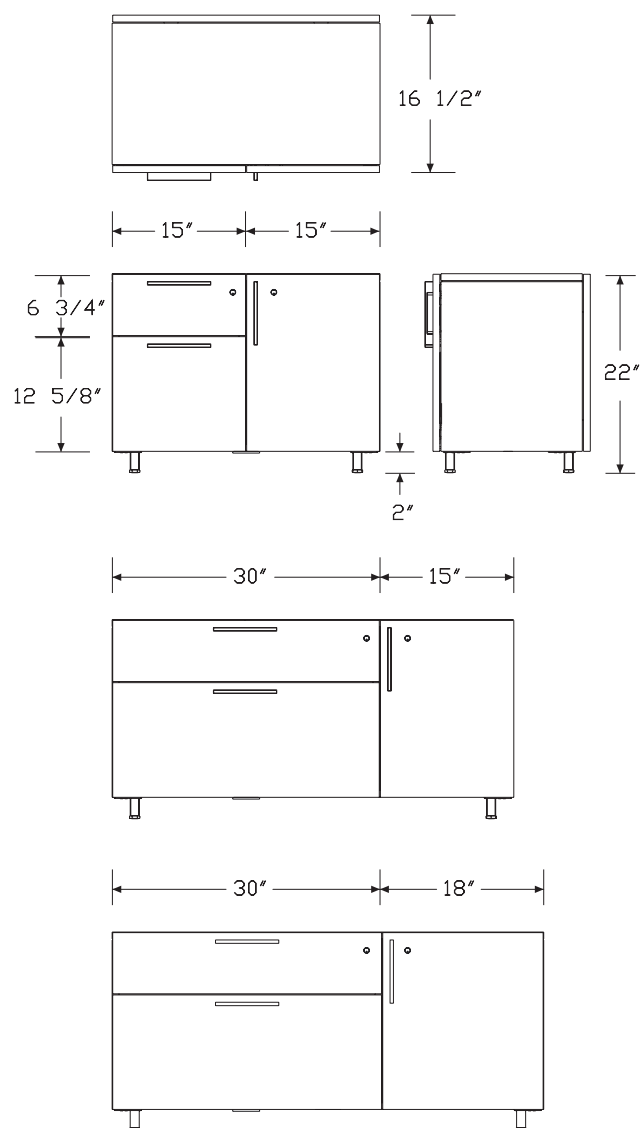

Canvas Vista™ Storage - Tu® Wood for Canvas Vista™

Credenza with 2" Base, Individual Box/File + Door *continued*

Specification Information		
Step 1.		
L2CF.22		
Step 2. Width		
30	30" wide	+\$2474
45	45" wide	+\$2913
48	48" wide	+\$2948
Step 3. Depth		
16	16.5" deep	+\$0
Step 4. Base/Foot Height		
1	base	+\$31
3	base with fronts to floor	+\$59
5	tube foot	+\$142
9	c-foot	+\$180
Step 5. Configuration		
<i>For 30" wide (30)</i>		
B1	box/file, door - 15" wide modules	+\$0
D1	door, box/file - 15" wide modules	+\$0
<i>For 45" wide (45)</i>		
B2	box/file - 30" wide module, door - 15" wide module	+\$0
D2	door - 15" wide module, box/file - 30" wide module	+\$0
<i>For 48" wide (48)</i>		
B3	box/file - 30" wide module, door - 18" wide module	+\$0
D3	door - 18" wide module, box/file - 30" wide module	+\$0
Step 6. Case Material		
L	thermally-fused laminate case material	+\$0
Step 7. Front Material		
L	thermally-fused laminate front material	+\$0
Step 8. Pull Type		
A	arc pull	+\$0
K	bar pull	+\$0
U	flush pull	+\$0

Step 9. False Back Panel		
N	no back panel	+\$0
B	back panel, matches finish of the front panels and drawer fronts	+\$232
Step 10. Case Finish		
76	light brown walnut	+\$0
8Q	folkstone grey	+\$0
91	white	+\$0
98	studio white	+\$0
CL	cool grey neutral	+\$0
G1	graphite	+\$0
HM	natural maple	+\$0
HP	light anigre	+\$0
HX	aged cherry	+\$0
LBA	clear on ash	+\$0
LBB	oak on ash	+\$0
LBC	walnut on ash	+\$0
LBF	neutral twill	+\$0
LBJ	graphite twill	+\$0
LBQ	white twill	+\$0
LBR	phantom ecru	+\$0
LBS	phantom cocoa	+\$0
LBU	medium matte walnut	+\$0
LBV	warm grey teak	+\$0
LU	soft white	+\$0
WL	sandstone	+\$0
WN	warm grey neutral	+\$0

Credenza with 2" Base,
Individual Box/File + Door *continued*

Step 11. Front Finish

76	light brown walnut	+\$0
8Q	folkstone grey	+\$0
91	white	+\$0
98	studio white	+\$0
CL	cool grey neutral	+\$0
G1	graphite	+\$0
HM	natural maple	+\$0
HP	light anigre	+\$0
HX	aged cherry	+\$0
LBA	clear on ash	+\$0
LBB	oak on ash	+\$0
LBC	walnut on ash	+\$0
LBF	neutral twill	+\$0
LBJ	graphite twill	+\$0
LBQ	white twill	+\$0
LBR	phantom ecru	+\$0
LBS	phantom cocoa	+\$0
LBV	medium matte walnut	+\$0
LBV	warm grey teak	+\$0
LU	soft white	+\$0
WL	sandstone	+\$0
WN	warm grey neutral	+\$0

Step 12. Pull Finish

For arc pull (A)

NH	brushed nickel	+\$0
NK	black nickel	+\$0

Smooth Paint

For bar pull (K) or flush pull (U)

8Q	folkstone grey	+\$0
91	white	+\$0
98	studio white	+\$0
G1	graphite	+\$0
WL	sandstone	+\$0

Metallic Paint

For bar pull (K) or flush pull (U)

SNA	satin aluminum	+\$10
SNB	satin bronze	+\$10
SNC	satin carbon	+\$10
CN	metallic champagne	+\$0
MS	metallic silver	+\$0

Sand Texture Paint

For bar pull (K) or flush pull (U)

BK	black	+\$16
-----------	-------	-------

Step 13. Foot Finish

For tube foot (5) or c-foot (9)

Smooth Paint

8Q	folkstone grey	+\$0
91	white	+\$0
98	studio white	+\$0
CL	cool grey neutral	+\$0
WL	sandstone	+\$0
WN	warm grey neutral	+\$0

Metallic Paint

SNA	satin aluminum	+\$10
SNB	satin bronze	+\$10
SNC	satin carbon	+\$10
CN	metallic champagne	+\$0
EH	metallic bronze	+\$0
MS	metallic silver	+\$0

Sand Texture Paint

BK	black	+\$0
G1	graphite	+\$0

Step 14. Counterweight

CB	counterweight	+\$0
-----------	---------------	------

Step 15. Lock Option

KA	keyed alike	+\$0
KC	keyed differently, chrome	+\$0
KD	keyed differently, black	+\$0

Credenza with 8" Base,
Individual 1 Module

L2CF.

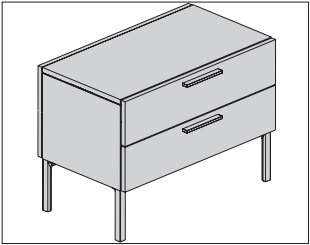

Product Information
Description
This individual credenza provides drawer storage on 1 side with 2 box drawers and can be used freestanding or with a structural support bracket to support the chase. Options include a lock or no lock and a false back panel. Credenza is available with laminate or veneer case and laminate or veneer drawer fronts and has 8"-high feet with 1½" leveling glides.
Notes
Counterweight is required and is specified with each individual storage unit.
Box drawers have full-extension slides.
Actual credenza depth is 16½"; actual width is 29⅞"; actual height is 22".
Order optional accessories separately:
• Structural support, low storage to chase (FG292.1B)
Grain direction is vertical on fronts, sides, and back/false back panel.
For keyed-alike locks, order lock plugs separately. See keyed-alike information in appendices.
See planning guide for additional configuration information and dimensions.
Dimensions

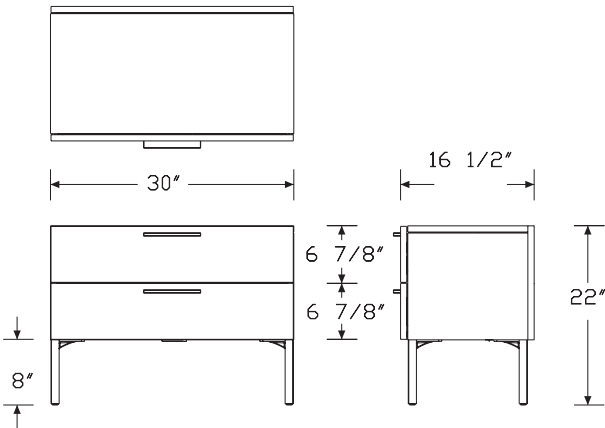

Specification Information
Step 1.
L2CF.81
Step 2. Width
3030" wide+\$2522
Step 3. Depth
1616.5" deep+\$0
Step 4. Base/Foot Height
88" foot+\$0
Step 5. Configuration
BBbox/box - 30" wide module+\$0
Step 6. Case Material
Lthermally-fused laminate case material+\$0
Step 7. Front Material
Lthermally-fused laminate front material+\$0
Step 8. Pull Type
Aarc pull+\$0
Kbar pull+\$0
Uflush pull+\$0
Step 9. False Back Panel
Nno back panel+\$0
Bback panel, matches finish of drawer fronts+\$232
Step 10. Lock
Llock+\$0
Nno lock-\$17

Canvas Vista™ Storage - Tu® Wood for Canvas Vista™

Credenza with 8" Base,
Individual 1 Module *continued*

Step 11. Case Finish

76	light brown walnut	+\$0
8Q	folkstone grey	+\$0
91	white	+\$0
98	studio white	+\$0
CL	cool grey neutral	+\$0
G1	graphite	+\$0
HM	natural maple	+\$0
HP	light anigre	+\$0
HX	aged cherry	+\$0
LBA	clear on ash	+\$0
LBB	oak on ash	+\$0
LBC	walnut on ash	+\$0
LBF	neutral twill	+\$0
LBJ	graphite twill	+\$0
LBQ	white twill	+\$0
LBR	phantom ecru	+\$0
LBS	phantom cocoa	+\$0
LBU	medium matte walnut	+\$0
LBV	warm grey teak	+\$0
LU	soft white	+\$0
WL	sandstone	+\$0
WN	warm grey neutral	+\$0

Step 12. Front Finish

76	light brown walnut	+\$0
8Q	folkstone grey	+\$0
91	white	+\$0
98	studio white	+\$0
CL	cool grey neutral	+\$0
G1	graphite	+\$0
HM	natural maple	+\$0
HP	light anigre	+\$0
HX	aged cherry	+\$0
LBA	clear on ash	+\$0
LBB	oak on ash	+\$0
LBC	walnut on ash	+\$0
LBF	neutral twill	+\$0
LBJ	graphite twill	+\$0
LBQ	white twill	+\$0
LBR	phantom ecru	+\$0
LBS	phantom cocoa	+\$0
LBU	medium matte walnut	+\$0
LBV	warm grey teak	+\$0
LU	soft white	+\$0
WL	sandstone	+\$0
WN	warm grey neutral	+\$0

Step 13. Pull Finish

For arc pull (A)

NH	brushed nickel A	+\$0
NK	black nickel A	+\$0

Smooth Paint

For bar pull (K) or flush pull (U)

8Q	folkstone grey	+\$0
91	white	+\$0
98	studio white	+\$0
G1	graphite	+\$0
WL	sandstone	+\$0

Metallic Paint

For bar pull (K) or flush pull (U)

SNA	satin aluminum	+\$10
SNB	satin bronze	+\$10
SNC	satin carbon	+\$10
CN	metallic champagne	+\$0
MS	metallic silver	+\$0

Sand Texture Paint

For bar pull (K) or flush pull (U)

BK	black	+\$16
-----------	-------	-------

Step 14. Foot Finish

Smooth Paint

8Q	folkstone grey	+\$0
91	white	+\$0
98	studio white	+\$0
CL	cool grey neutral	+\$0
WL	sandstone	+\$0
WN	warm grey neutral	+\$0

Metallic Paint

CN	metallic champagne	+\$0
EH	metallic bronze	+\$0
MS	metallic silver	+\$0

Sand Texture Paint

BK	black	+\$0
G1	graphite	+\$0

Step 15. Counterweight

CB	counterweight	+\$0
-----------	---------------	------

Credenza with 8" Base,
Individual 1 Module *continued*

Step 16. Lock Option		
For lock (L)		
KA	keyed alike	+\$0
KC	keyed differently, chrome	+\$0
KD	keyed differently, black	+\$0

Credenza with 8" Base, Individual 2 Module - 30" Wide

L2CF.

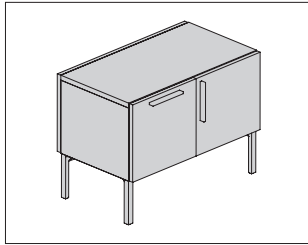

Product Information

Description

This individual credenza provides 4 configurations of 15"-wide file drawer and cabinet modules on 1 side of the unit. It can be used freestanding or with a structural support bracket to support the chase. Options include a lock or no lock and a false back panel. Credenza is available with laminate or veneer case and laminate or veneer fronts and has 8"-high feet with 1 1/2" leveling glides.

Notes

Counterweight is required and is specified with each individual storage unit.

File drawers have full-extension slides and accommodate front-to-back filing.

Actual credenza depth is 16 1/2"; actual width is 29 5/8"; actual height is 22".

Order optional accessories separately:

- Structural support, low storage to chase (FG292.1B)

Grain direction is vertical on fronts, sides, and back/false back panel.

For keyed-alike locks, order lock plugs separately. See keyed-alike information in appendices.

See planning guide for additional configuration information and dimensions.

Dimensions

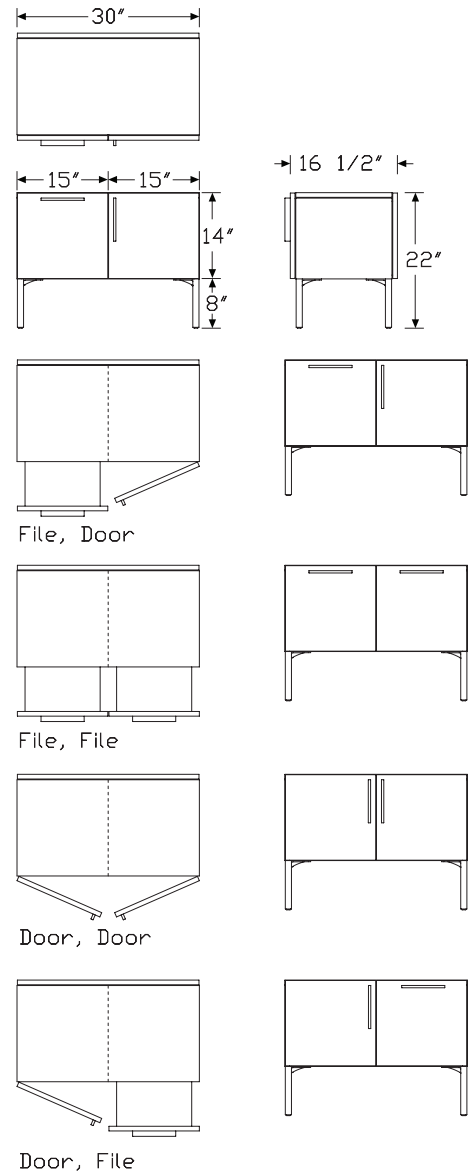

Credenza with 8" Base, Individual 2 Module - 30" Wide

continued

Specification Information		
Step 1.		
L2CF.82		
Step 2. Width		
30	30" wide	+\$2207
Step 3. Depth		
16	16.5" deep	+\$0
Step 4. Base/Foot Height		
8	8" foot	+\$0
Step 5. Configuration		
FF	file, file - 15" wide modules	+\$305
DD	door, door - 15" wide modules	+\$0
FD	file, door - 15" wide modules	+\$148
DF	door, file - 15" wide modules	+\$148
Step 6. Case Material		
L	thermally-fused laminate case material	+\$0
Step 7. Front Material		
L	thermally-fused laminate front material	+\$0
Step 8. Pull Type		
A	arc pull	+\$0
K	bar pull	+\$0
U	flush pull	+\$0
Step 9. False Back Panel		
N	no back panel	+\$0
B	back panel, matches finish of the front panels and drawer fronts	+\$232
Step 10. Lock		
L	lock	+\$0
N	no lock	-\$35

Step 11. Case Finish		
76	light brown walnut	+\$0
8Q	folkstone grey	+\$0
91	white	+\$0
98	studio white	+\$0
CL	cool grey neutral	+\$0
G1	graphite	+\$0
HM	natural maple	+\$0
HP	light anigre	+\$0
HX	aged cherry	+\$0
LBA	clear on ash	+\$0
LBB	oak on ash	+\$0
LBC	walnut on ash	+\$0
LBF	neutral twill	+\$0
LBJ	graphite twill	+\$0
LBQ	white twill	+\$0
LBR	phantom ecru	+\$0
LBS	phantom cocoa	+\$0
LBU	medium matte walnut	+\$0
LBV	warm grey teak	+\$0
LU	soft white	+\$0
WL	sandstone	+\$0
WN	warm grey neutral	+\$0
Step 12. Front Finish		
76	light brown walnut	+\$0
8Q	folkstone grey	+\$0
91	white	+\$0
98	studio white	+\$0
CL	cool grey neutral	+\$0
G1	graphite	+\$0
HM	natural maple	+\$0
HP	light anigre	+\$0
HX	aged cherry	+\$0
LBA	clear on ash	+\$0
LBB	oak on ash	+\$0
LBC	walnut on ash	+\$0
LBF	neutral twill	+\$0
LBJ	graphite twill	+\$0
LBQ	white twill	+\$0
LBR	phantom ecru	+\$0
LBS	phantom cocoa	+\$0
LBU	medium matte walnut	+\$0
LBV	warm grey teak	+\$0
LU	soft white	+\$0
WL	sandstone	+\$0
WN	warm grey neutral	+\$0

Credenza with 8" Base, Individual 2 Module - 30" Wide

continued

Step 13. Pull Finish

For arc pull (A)

NH	brushed nickel	+\$0
NK	black nickel	+\$0

Smooth Paint

For bar pull (K) or flush pull (U)

8Q	folkstone grey	+\$0
91	white	+\$0
98	studio white	+\$0
G1	graphite	+\$0
WL	sandstone	+\$0

Metallic Paint

For bar pull (K) or flush pull (U)

SNA	satin aluminum	+\$10
SNB	satin bronze	+\$10
SNC	satin carbon	+\$10
CN	metallic champagne	+\$0
MS	metallic silver	+\$0

Sand Texture Paint

For bar pull (K) or flush pull (U)

BK	black	+\$16
-----------	-------	-------

Step 14. Foot Finish

Smooth Paint

8Q	folkstone grey	+\$0
91	white	+\$0
98	studio white	+\$0
CL	cool grey neutral	+\$0
WL	sandstone	+\$0
WN	warm grey neutral	+\$0

Metallic Paint

SNA	satin aluminum	+\$10
SNB	satin bronze	+\$10
SNC	satin carbon	+\$10
CN	metallic champagne	+\$0
EH	metallic bronze	+\$0
MS	metallic silver	+\$0

Sand Texture Paint

BK	black	+\$0
G1	graphite	+\$0

Step 15. Counterweight

For file, file - 15" wide modules (FF), file, door - 15" wide modules (FD), or door, file - 15" wide modules (DF)

CB	counterweight	+\$0
-----------	---------------	------

Step 16. Lock Option

For lock (L)

KA	keyed alike	+\$0
KC	keyed differently, chrome	+\$0
KD	keyed differently, black	+\$0

Credenza with 8" Base,
Individual 2 Module - 45" Wide

L2CF.

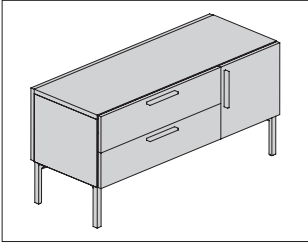

Product Information

Description

This individual credenza provides 6 configurations of 15"- and 30"-wide box drawer, file drawer, cabinet, and tip-out bin modules on 1 side of the unit. It can be used freestanding or with a structural support bracket to support the chase. Options include a lock or no lock and a false back panel. Credenza is available with laminate or veneer case and laminate or veneer fronts and has 8"-high feet with 1½" leveling glides.

Notes

Counterweight is required and is specified with each individual storage unit.

Box and file drawers have full-extension slides. File drawers accommodate front-to-back filing.

Actual credenza depth is 16½"; actual width is 44¾"; actual height is 22".

Order optional accessories separately:

- Structural support, low storage to chase (FG292.1B)

Grain direction is vertical on fronts, sides, and back/false back panel.

For keyed-alike locks, order lock plugs separately. See keyed-alike information in appendices.

Dimensional illustration does not include all possible configurations. See planning guide for additional configuration information and dimensions.

Dimensions

Box/Box, Door

Box/Box, File

Tip-Out Bin, Box/Box

Credenza with 8" Base, Individual 2 Module - 45" Wide

continued

Specification Information		
Step 1.		
L2CF.82		
Step 2. Width		
45	45" wide	+\$3011
Step 3. Depth		
16	16.5" deep	+\$0
Step 4. Base/Foot Height		
8	8" foot	+\$0
Step 5. Configuration		
2BB	tip-out bin - 15" wide module, box/box - 30" wide module	+\$175
BB2	box/box - 30" wide module, tip-out bin - 15" wide module	+\$175
BBD	box/box - 30" wide module, door - 15" wide module	+\$0
BBF	box/box - 30" wide module, file - 15" wide module	+\$154
DBB	door - 15" wide module, box/box - 30" wide module	+\$0
FBB	file - 15" wide module, box/box - 30" wide module	+\$154
Step 6. Case Material		
L	thermally-fused laminate case material	+\$0
Step 7. Front Material		
L	thermally-fused laminate front material	+\$0
Step 8. Pull Type		
A	arc pull	+\$0
K	bar pull	+\$0
U	flush pull	+\$0
Step 9. False Back Panel		
N	no back panel	+\$0
B	back panel, matches finish of the front panels and drawer fronts	+\$298
Step 10. Lock		
L	lock	+\$0
N	no lock	-\$35

Step 11. Case Finish		
76	light brown walnut	+\$0
8Q	folkstone grey	+\$0
91	white	+\$0
98	studio white	+\$0
CL	cool grey neutral	+\$0
G1	graphite	+\$0
HM	natural maple	+\$0
HP	light anigre	+\$0
HX	aged cherry	+\$0
LBA	clear on ash	+\$0
LBB	oak on ash	+\$0
LBC	walnut on ash	+\$0
LBF	neutral twill	+\$0
LBJ	graphite twill	+\$0
LBQ	white twill	+\$0
LBR	phantom ecru	+\$0
LBS	phantom cocoa	+\$0
LBU	medium matte walnut	+\$0
LBV	warm grey teak	+\$0
LU	soft white	+\$0
WL	sandstone	+\$0
WN	warm grey neutral	+\$0

Step 12. Front Finish		
76	light brown walnut	+\$0
8Q	folkstone grey	+\$0
91	white	+\$0
98	studio white	+\$0
CL	cool grey neutral	+\$0
G1	graphite	+\$0
HM	natural maple	+\$0
HP	light anigre	+\$0
HX	aged cherry	+\$0
LBA	clear on ash	+\$0
LBB	oak on ash	+\$0
LBC	walnut on ash	+\$0
LBF	neutral twill	+\$0
LBJ	graphite twill	+\$0
LBQ	white twill	+\$0
LBR	phantom ecru	+\$0
LBS	phantom cocoa	+\$0
LBU	medium matte walnut	+\$0
LBV	warm grey teak	+\$0
LU	soft white	+\$0
WL	sandstone	+\$0
WN	warm grey neutral	+\$0

Canvas Vista™ Storage - Tu® Wood for Canvas Vista™

Credenza with 8" Base, Individual 2 Module - 45" Wide

continued

Step 13. Pull Finish

For arc pull (A)

NH	brushed nickel	+\$0
NK	black nickel	+\$0

Smooth Paint

For bar pull (K) or flush pull (U)

8Q	folkstone grey	+\$0
91	white	+\$0
98	studio white	+\$0
G1	graphite	+\$0
WL	sandstone	+\$0

Metallic Paint

For bar pull (K) or flush pull (U)

SNA	satin aluminum	+\$10
SNB	satin bronze	+\$10
SNC	satin carbon	+\$10
CN	metallic champagne	+\$0
MS	metallic silver	+\$0

Sand Texture Paint

For bar pull (K) or flush pull (U)

BK	black	+\$16
-----------	-------	-------

Step 14. Foot Finish

Smooth Paint

8Q	folkstone grey	+\$0
91	white	+\$0
98	studio white	+\$0
CL	cool grey neutral	+\$0
WL	sandstone	+\$0
WN	warm grey neutral	+\$0

Metallic Paint

SNA	satin aluminum	+\$10
SNB	satin bronze	+\$10
SNC	satin carbon	+\$10
CN	metallic champagne	+\$0
EH	metallic bronze	+\$0
MS	metallic silver	+\$0

Sand Texture Paint

BK	black	+\$0
G1	graphite	+\$0

Step 15. Counterweight

CB	counterweight	+\$0
-----------	---------------	------

Step 16. Lock Option

For lock (L)

KA	keyed alike	+\$0
KC	keyed differently, chrome	+\$0
KD	keyed differently, black	+\$0

Credenza with 8" Base, Individual 3 Module

L2CF.

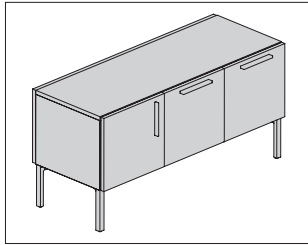

Product Information

Description

This individual credenza provides 10 configurations of 15"-wide file drawer, cabinet, and tip-out bin modules on 1 side of the unit. It can be used freestanding or with a structural support bracket to support the chase. Options include a lock or no lock and a false back panel. Credenza is available with laminate or veneer case and laminate or veneer fronts and has 8"-high feet with 1 1/2" leveling glides.

Notes

Counterweight is required and is specified with each individual storage unit.

File drawers have full-extension slides and accommodate front-to-back filing.

Actual credenza depth is 16 1/2"; actual width is 44 1/2"; actual height is 22".

Order optional accessories separately:

- Structural support, low storage to chase (FG292.1B)

Grain direction is vertical on fronts, sides, and back/false back panel.

For keyed-alike locks, order lock plugs separately. See keyed-alike information in appendices.

Dimensional illustration does not include all possible configurations. See planning guide for additional configuration information and dimensions.

Dimensions

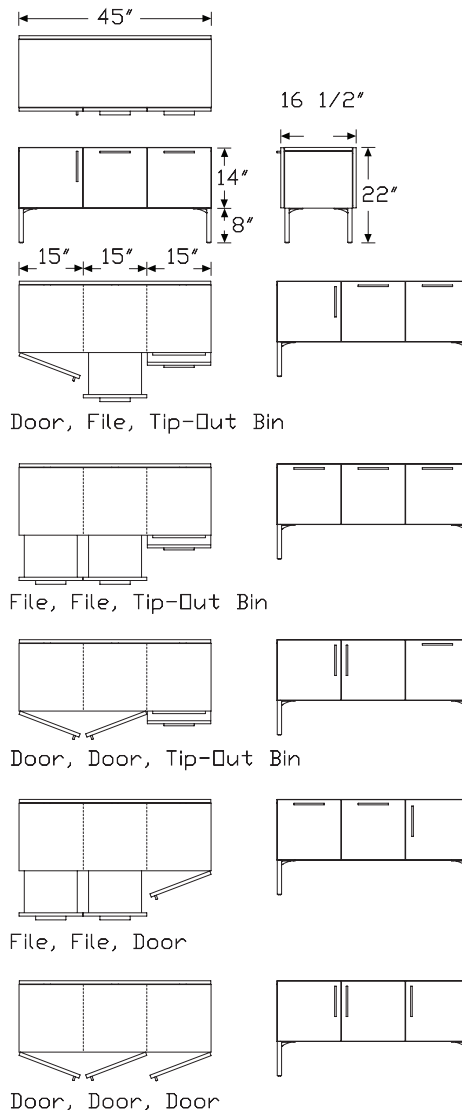

Credenza with 8" Base, Individual 3 Module *continued*

Specification Information		
Step 1.		
L2CF.83		
Step 2. Width		
45	45" wide	+\$2735
Step 3. Depth		
16	16.5" deep	+\$0
Step 4. Base/Foot Height		
8	8" foot	+\$0
Step 5. Configuration		
FFD	file, file, door - 15" wide modules	+\$321
DFF	door, file, file - 15" wide modules	+\$321
FF2	file, file, tip-out bin - 15" wide modules	+\$484
2FF	tip-out bin, file, file - 15" wide modules	+\$484
FFF	file, file, file - 15" wide modules	+\$478
DDD	door, door, door - 15" wide modules	+\$0
DD2	door, door, tip-out bin - 15" wide modules	+\$175
2DD	tip-out bin, door, door - 15" wide modules	+\$175
DF2	door, file, tip-out bin - 15" wide modules	+\$311
2FD	tip-out bin, file, door - 15" wide modules	+\$311
Step 6. Case Material		
L	thermally-fused laminate case material	+\$0
Step 7. Front Material		
L	thermally-fused laminate front material	+\$0
Step 8. Pull Type		
A	arc pull	+\$0
K	bar pull	+\$0
U	flush pull	+\$0
Step 9. False Back Panel		
N	no back panel	+\$0
B	back panel, matches finish of the front panels and drawer fronts	+\$298
Step 10. Lock		
L	lock	+\$0
N	no lock	-\$53

Step 11. Case Finish		
76	light brown walnut	+\$0
8Q	folkstone grey	+\$0
91	white	+\$0
98	studio white	+\$0
CL	cool grey neutral	+\$0
G1	graphite	+\$0
HM	natural maple	+\$0
HP	light anigre	+\$0
HX	aged cherry	+\$0
LBA	clear on ash	+\$0
LBB	oak on ash	+\$0
LBC	walnut on ash	+\$0
LBF	neutral twill	+\$0
LBJ	graphite twill	+\$0
LBQ	white twill	+\$0
LBR	phantom ecru	+\$0
LBS	phantom cocoa	+\$0
LBU	medium matte walnut	+\$0
LBV	warm grey teak	+\$0
LU	soft white	+\$0
WL	sandstone	+\$0
WN	warm grey neutral	+\$0
Step 12. Front Finish		
76	light brown walnut	+\$0
8Q	folkstone grey	+\$0
91	white	+\$0
98	studio white	+\$0
CL	cool grey neutral	+\$0
G1	graphite A	+\$0
HM	natural maple	+\$0
HP	light anigre	+\$0
HX	aged cherry	+\$0
LBA	clear on ash	+\$0
LBB	oak on ash	+\$0
LBC	walnut on ash	+\$0
LBF	neutral twill	+\$0
LBJ	graphite twill	+\$0
LBQ	white twill	+\$0
LBR	phantom ecru	+\$0
LBS	phantom cocoa	+\$0
LBU	medium matte walnut	+\$0
LBV	warm grey teak	+\$0
LU	soft white	+\$0
WL	sandstone	+\$0
WN	warm grey neutral	+\$0

Credenza with 8" Base, Individual 3 Module *continued*

Step 13. Pull Finish

For arc pull (A)

NH	brushed nickel	+\$0
NK	black nickel	+\$0

Smooth Paint

For bar pull (K) or flush pull (U)

8Q	folkstone grey	+\$0
91	white	+\$0
98	studio white	+\$0
G1	graphite	+\$0
WL	sandstone	+\$0

Metallic Paint

For bar pull (K) or flush pull (U)

SNA	satin aluminum	+\$10
SNB	satin bronze	+\$10
SNC	satin carbon	+\$10
CN	metallic champagne	+\$0
MS	metallic silver	+\$0

Sand Texture Paint

For bar pull (K) or flush pull (U)

BK	black	+\$16
-----------	-------	-------

Step 14. Foot Finish

Smooth Paint

8Q	folkstone grey	+\$0
91	white	+\$0
98	studio white	+\$0
CL	cool grey neutral	+\$0
WL	sandstone	+\$0
WN	warm grey neutral	+\$0

Metallic Paint

SNA	satin aluminum	+\$10
SNB	satin bronze	+\$10
SNC	satin carbon	+\$10
CN	metallic champagne	+\$0
EH	metallic bronze	+\$0
MS	metallic silver	+\$0

Sand Texture Paint

BK	black	+\$0
G1	graphite	+\$0

Step 15. Counterweight

For file, file, door - 15" wide modules (FFD), door, file, file - 15" wide modules (DFF), file, file, tip-out bin - 15" wide modules (FF2), tip-out bin, file, file - 15" wide modules (2FF), file, file, file - 15" wide modules (FFF), door, file, tip-out bin - 15" wide modules (DF2), or tip-out bin, file, door - 15" wide modules (2FD)

CB	counterweight	+\$0
-----------	---------------	------

Step 16. Lock Option

For lock (L)

KA	keyed alike	+\$0
KC	keyed differently, chrome	+\$0
KD	keyed differently, black	+\$0

Credenza with 2" Base, Shared Box/File L2CFS.

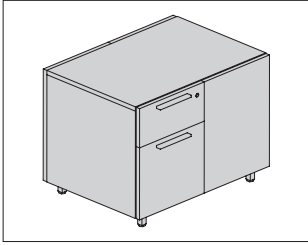

Product Information

Description

This shared credenza provides a 15"-wide box drawer and file drawer on each side of the unit. It can be used freestanding or with a structural support bracket to support the chase. Credenza is available with laminate or veneer case and laminate or veneer drawer fronts. It has a recessed 2"-high base, base with fronts to floor, or 2"-high feet with 1" leveling glides or casters. False back panel is optional.

Notes

Shared storage works best with Canvas Vista™ residing underneath the chase or any benching application between two users.

Box and file drawers have full-extension slides. File drawers accommodate front-to-back filing.

Actual credenza depth is 21³/₄"; actual width is 29⁵/₈"; actual height is 22".

Order optional accessories separately:

- Structural support, low storage to chase (FG292.1A)
- Add-on cushion top (FF891.)

Grain direction is vertical on front, side, and back panels.

For keyed-alike locks, order lock plugs separately. See keyed-alike information in appendices.

See planning guide for additional configuration information and dimensions.

Dimensions

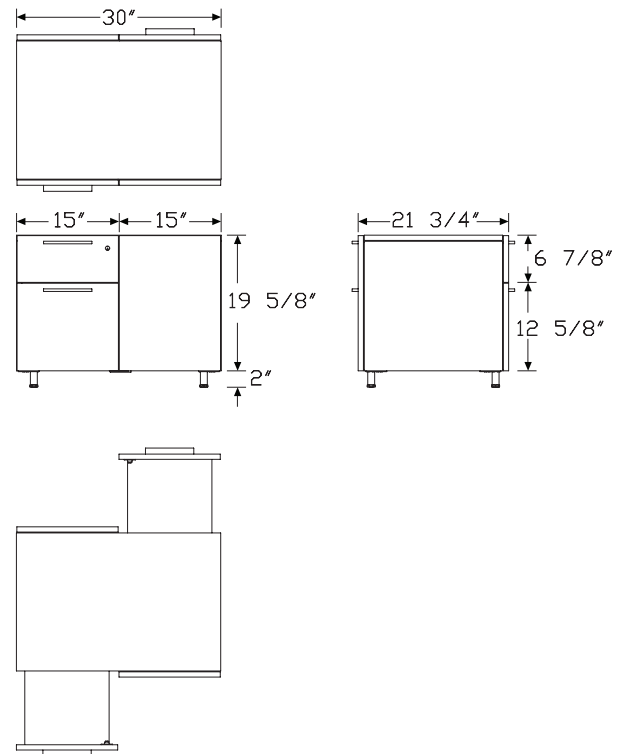

Credenza with 2" Base, Shared Box/File *continued*

Specification Information		
Step 1.		
L2CFS.22		
Step 2. Width		
30	30" wide	+\$3437
Step 3. Depth		
22	22" deep	+\$0
Step 4. Base/Foot Height		
1	base	+\$31
3	base with fronts to floor	+\$59
5	tube foot	+\$142
9	c-foot	+\$180
Step 5. Configuration		
BFX	box/file, back panel - 15" wide modules	+\$0
Step 6. Case Material		
L	thermally-fused laminate case material	+\$0
Step 7. Front Material		
L	thermally-fused laminate front material	+\$0
Step 8. Pull Type		
A	arc pull	+\$0
K	bar pull	+\$0
U	flush pull	+\$0

Step 9. Case Finish		
76	light brown walnut	+\$0
8Q	folkstone grey	+\$0
91	white	+\$0
98	studio white	+\$0
CL	cool grey neutral	+\$0
G1	graphite	+\$0
HM	natural maple	+\$0
HP	light anigre	+\$0
HX	aged cherry	+\$0
LBA	clear on ash	+\$0
LBB	oak on ash	+\$0
LBC	walnut on ash	+\$0
LBF	neutral twill	+\$0
LBJ	graphite twill	+\$0
LBQ	white twill	+\$0
LBR	phantom ecru	+\$0
LBS	phantom cocoa	+\$0
LBU	medium matte walnut	+\$0
LBV	warm grey teak	+\$0
LU	soft white	+\$0
WL	sandstone	+\$0
WN	warm grey neutral	+\$0
X1	chalk white	+\$0

Credenza with 2" Base, Shared Box/File *continued*

Step 10. Front Finish		
76	light brown walnut	+\$0
8Q	folkstone grey	+\$0
91	white	+\$0
98	studio white	+\$0
CL	cool grey neutral	+\$0
G1	graphite	+\$0
HM	natural maple	+\$0
HP	light anigre	+\$0
HX	aged cherry	+\$0
LBA	clear on ash	+\$0
LBB	oak on ash	+\$0
LBC	walnut on ash	+\$0
LBF	neutral twill	+\$0
LBJ	graphite twill	+\$0
LBQ	white twill	+\$0
LBR	phantom ecru	+\$0
LBS	phantom cocoa	+\$0
LBU	medium matte walnut	+\$0
LBV	warm grey teak	+\$0
LU	soft white	+\$0
WL	sandstone	+\$0
WN	warm grey neutral	+\$0

Step 11. Pull Finish		
<i>For arc pull (A)</i>		
NH	brushed nickel	+\$0
NK	black nickel	+\$0

Smooth Paint		
<i>For bar pull (K) or flush pull (U)</i>		
8Q	folkstone grey	+\$0
91	white	+\$0
98	studio white	+\$0
G1	graphite	+\$0
WL	sandstone	+\$0

Metallic Paint		
<i>For bar pull (K) or flush pull (U)</i>		
CN	metallic champagne	+\$0
MS	metallic silver	+\$0
SNA	satin aluminum	+\$0
SNB	satin bronze	+\$0
SNC	satin carbon	+\$0

Sand Texture Paint		
<i>For bar pull (K) or flush pull (U)</i>		
BK	black	+\$16

Step 12. Foot Finish		
<i>For tube foot (5) or c-foot (9)</i>		

Smooth Paint		
8Q	folkstone grey	+\$0
91	white	+\$0
98	studio white	+\$0
CL	cool grey neutral	+\$0
WL	sandstone	+\$0
WN	warm grey neutral	+\$0

Metallic Paint		
CN	metallic champagne	+\$0
EH	metallic bronze	+\$0
MS	metallic silver	+\$0

Sand Texture Paint		
BK	black	+\$0
G1	graphite	+\$0

Step 13. Lock Option		
KA	keyed alike	+\$0
KC	keyed differently, chrome	+\$0
KD	keyed differently, black	+\$0

Credenza with 2" Base, Shared Box/File + Half-Depth Door L2CFS.

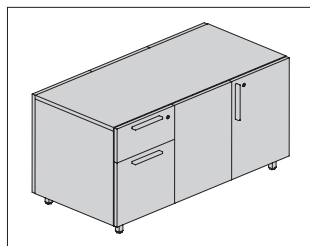

Product Information

Description

This shared credenza provides 2 configurations of 15"- and 18"-wide box drawer, file drawer, and cabinet modules on each side of the unit. It can be used freestanding or with a structural support bracket to support the chase. Credenza is available with laminate or veneer case and laminate or veneer fronts. It has a recessed 2"-high base, base with fronts to floor, or 2"-high feet with 1" leveling glides or casters. False back panel is optional.

Notes

Shared storage works best with Canvas Vista™ residing underneath the chase or any benching application between two users.

Box and file drawers have full-extension slides. File drawers accommodate front-to-back filing.

Actual credenza depth is 21 3/4"; actual height is 22".

Actual credenza widths are:

Nominal—Actual

45"—44 1/2"

48"—47 3/4"

Order optional accessories separately:

- Structural support, low storage to chase (FG292.1A)
- Add-on cushion top (FF891.)

Grain direction is vertical on front, side, and back panels.

For keyed-alike locks, order lock plugs separately. See keyed-alike information in appendices.

See planning guide for additional configuration information and dimensions.

Dimensions

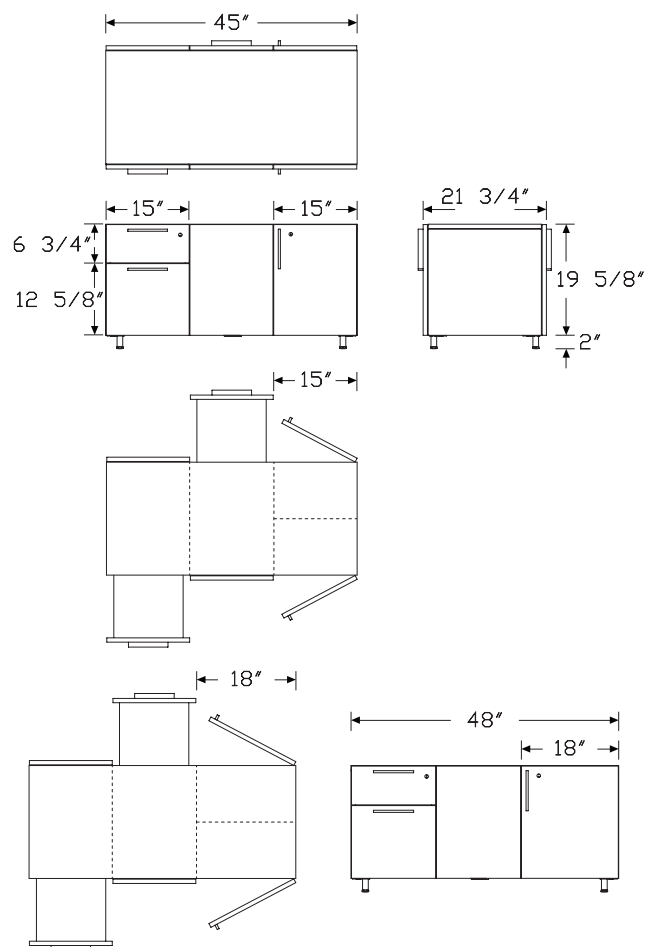

Canvas Vista™ Storage - Tu® Wood for Canvas Vista™

Credenza with 2" Base, Shared Box/File + Half-Depth Door

continued

Specification Information		
Step 1.		
L2CFS.23		
Step 2. Width		
45	45" wide	+\$4432
48	48" wide	+\$4465
Step 3. Depth		
22	22" deep	+\$0
Step 4. Base/Foot Height		
1	base	+\$31
3	base with fronts to floor	+\$59
5	tube foot	+\$142
9	c-foot	+\$180
Step 5. Configuration		
<i>For 45" wide (45)</i>		
BX5	box/file, back panel - 15" wide modules, half-depth door - 15" wide module	+\$0
<i>For 48" wide (48)</i>		
BX8	box/file, back panel - 15" wide modules, half-depth door - 18" wide module	+\$0
Step 6. Case Material		
L	thermally-fused laminate case material	+\$0
Step 7. Front Material		
L	thermally-fused laminate front material	+\$0
Step 8. Pull Type		
A	arc pull	+\$0
K	bar pull	+\$0
U	flush pull	+\$0

Step 9. Case Finish		
76	light brown walnut	+\$0
8Q	folkstone grey	+\$0
91	white	+\$0
98	studio white	+\$0
CL	cool grey neutral	+\$0
G1	graphite	+\$0
HM	natural maple	+\$0
HP	light anigre	+\$0
HX	aged cherry	+\$0
LBA	clear on ash	+\$0
LBB	oak on ash	+\$0
LBC	walnut on ash	+\$0
LBF	neutral twill	+\$0
LBJ	graphite twill	+\$0
LBQ	white twill	+\$0
LBR	phantom ecru	+\$0
LBS	phantom cocoa	+\$0
LBU	medium matte walnut	+\$0
LBV	warm grey teak	+\$0
LU	soft white	+\$0
WL	sandstone	+\$0
WN	warm grey neutral	+\$0

Credenza with 2" Base, Shared Box/File + Half-Depth Door

continued

Step 10. Front Finish

76	light brown walnut	+\$0
8Q	folkstone grey	+\$0
91	white	+\$0
98	studio white	+\$0
CL	cool grey neutral	+\$0
G1	graphite	+\$0
HM	natural maple	+\$0
HP	light anigre	+\$0
HX	aged cherry	+\$0
LBA	clear on ash	+\$0
LBB	oak on ash	+\$0
LBC	walnut on ash	+\$0
LBF	neutral twill	+\$0
LBJ	graphite twill	+\$0
LBQ	white twill	+\$0
LBR	phantom ecru	+\$0
LBS	phantom cocoa	+\$0
LBU	medium matte walnut	+\$0
LBV	warm grey teak	+\$0
LU	soft white	+\$0
WL	sandstone	+\$0
WN	warm grey neutral	+\$0
X1	chalk white	+\$0

Step 11. Pull Finish

For arc pull (A)

NH	brushed nickel	+\$0
NK	black nickel	+\$0

Smooth Paint

For bar pull (K) or flush pull (U)

8Q	folkstone grey	+\$0
91	white	+\$0
98	studio white	+\$0
G1	graphite	+\$0
WL	sandstone	+\$0

Metallic Paint

For bar pull (K) or flush pull (U)

CN	metallic champagne	+\$0
MS	metallic silver	+\$0
SNA	satin aluminum	+\$0
SNB	satin bronze	+\$0
SNC	satin carbon	+\$0

Sand Texture Paint

For bar pull (K) or flush pull (U)

BK	black	+\$16
-----------	-------	-------

Step 12. Foot Finish

For tube foot (5) or c-foot (9)

Smooth Paint

8Q	folkstone grey	+\$0
91	white	+\$0
98	studio white	+\$0
CL	cool grey neutral	+\$0
WL	sandstone	+\$0
WN	warm grey neutral	+\$0

Metallic Paint

CN	metallic champagne	+\$0
EH	metallic bronze	+\$0
MS	metallic silver	+\$0

Sand Texture Paint

BK	black	+\$0
G1	graphite	+\$0

Step 13. Lock Option

KA	keyed alike	+\$0
KC	keyed differently, chrome	+\$0
KD	keyed differently, black	+\$0

Credenza with 8" Base, Shared 1 L2CFS. Module

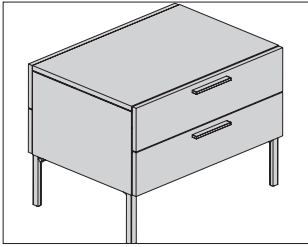

Product Information

Description

This shared credenza provides a 30"-wide box drawer and tip-out bin module on each side of the unit. It can be used freestanding or with a structural support bracket to support the chase. Credenza is available with laminate or veneer case and laminate or veneer drawer fronts and has 8"-high feet with 1½" leveling glides. Locks are optional.

Notes

Shared storage works best with Canvas Vista™ residing underneath the chase or any benching application between two users.

Box drawers have full-extension slides.

Actual credenza depth is 21¾"; actual width is 29⅞"; actual height is 22".

Order optional accessories separately:

- Structural support, low storage to chase (FG292.1A)
- Add-on cushion top (FF891.)

Grain direction is vertical on front and side panels.

For keyed-alike locks, order lock plugs separately. See keyed-alike information in appendices.

See planning guide for additional configuration information and dimensions.

Dimensions

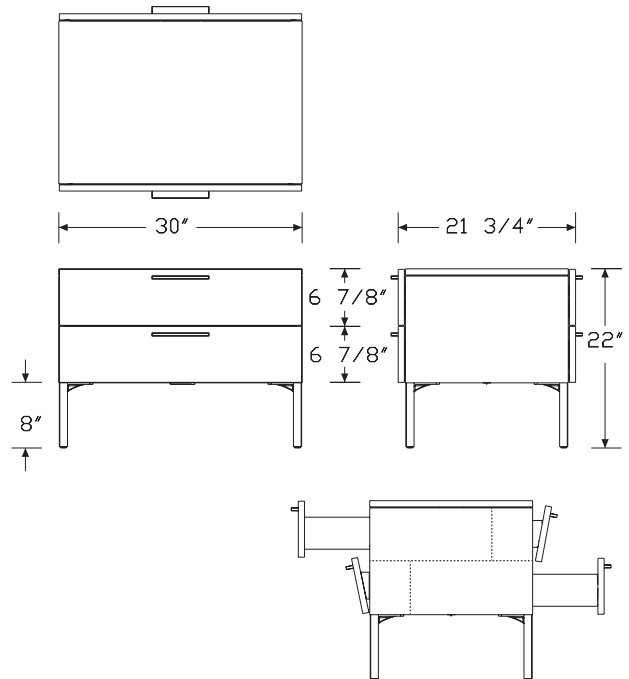

Credenza with 8" Base, Shared 1 Module *continued*

Specification Information		
Step 1.		
L2CFS.81		
Step 2. Width		
30	30" wide	+\$3848
Step 3. Depth		
22	22" deep	+\$0
Step 4. Base/Foot Height		
8	8" foot	+\$0
Step 5. Configuration		
1B	box/tip-out tray with liner - 30" wide module	+\$0
Step 6. Case Material		
L	thermally-fused laminate case material	+\$0
Step 7. Front Material		
L	thermally-fused laminate front material	+\$0
Step 8. Pull Type		
A	arc pull	+\$0
K	bar pull	+\$0
U	flush pull	+\$0
Step 9. Lock		
L	lock	+\$0
N	no lock	-\$72

Step 10. Case Finish		
76	light brown walnut	+\$0
8Q	folkstone grey	+\$0
91	white	+\$0
98	studio white	+\$0
CL	cool grey neutral	+\$0
G1	graphite	+\$0
HM	natural maple	+\$0
HP	light anigre	+\$0
HX	aged cherry	+\$0
LBA	clear on ash	+\$0
LBB	oak on ash	+\$0
LBC	walnut on ash	+\$0
LBF	neutral twill	+\$0
LBJ	graphite twill	+\$0
LBQ	white twill	+\$0
LBR	phantom ecru	+\$0
LBS	phantom cocoa	+\$0
LBU	medium matte walnut	+\$0
LBV	warm grey teak	+\$0
LU	soft white	+\$0
WL	sandstone	+\$0
WN	warm grey neutral	+\$0

Step 11. Front Finish		
76	light brown walnut	+\$0
8Q	folkstone grey	+\$0
91	white	+\$0
98	studio white	+\$0
CL	cool grey neutral	+\$0
G1	graphite	+\$0
HM	natural maple	+\$0
HP	light anigre	+\$0
HX	aged cherry	+\$0
LBA	clear on ash	+\$0
LBB	oak on ash	+\$0
LBC	walnut on ash	+\$0
LBF	neutral twill	+\$0
LBJ	graphite twill	+\$0
LBQ	white twill	+\$0
LBR	phantom ecru	+\$0
LBS	phantom cocoa	+\$0
LBU	medium matte walnut	+\$0
LBV	warm grey teak	+\$0
LU	soft white	+\$0
WL	sandstone	+\$0
WN	warm grey neutral	+\$0

Credenza with 8" Base, Shared 1 Module *continued*

Step 12. Pull Finish

For arc pull (A)

NH	brushed nickel	+\$0
NK	black nickel	+\$0

Smooth Paint

For bar pull (K) or flush pull (U)

8Q	folkstone grey	+\$0
91	white	+\$0
98	studio white	+\$0
G1	graphite	+\$0
WL	sandstone	+\$0

Metallic Paint

For bar pull (K) or flush pull (U)

CN	metallic champagne	+\$0
MS	metallic silver	+\$0
SNA	satin aluminum	+\$0
SNB	satin bronze	+\$0
SNC	satin carbon	+\$0

Sand Texture Paint

For bar pull (K) or flush pull (U)

BK	black	+\$16
-----------	-------	-------

Step 13. Foot Finish

Smooth Paint

8Q	folkstone grey	+\$0
91	white	+\$0
98	studio white	+\$0
CL	cool grey neutral	+\$0
WL	sandstone	+\$0
WN	warm grey neutral	+\$0

Metallic Paint

CN	metallic champagne	+\$0
EH	metallic bronze	+\$0
MS	metallic silver	+\$0

Sand Texture Paint

BK	black	+\$0
G1	graphite	+\$0

Step 14. Lock Option

For lock (L)

KA	keyed alike	+\$0
KC	keyed differently, chrome	+\$0
KD	keyed differently, black	+\$0

Credenza with 8" Base, Shared 2 L2CFS. Module

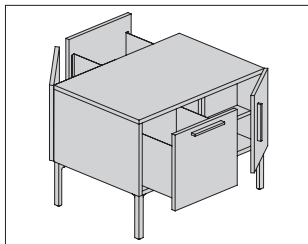

Product Information

Description

This shared credenza provides 3 configurations of 15"-wide file drawer, cabinet, and medicine cabinet modules on each side of the unit. It can be used freestanding or with a structural support bracket to support the chase. Credenza is available with laminate or veneer case and laminate or veneer fronts and has 8"-high feet with 1½" leveling glides. Locks are optional.

Notes

Shared storage works best with Canvas Vista™ residing underneath the chase or any benching application between two users.

File drawers have full-extension slides and accommodate front-to-back filing.

Actual credenza depth is 21¾"; actual width is 29⅝"; actual height is 22".

Order optional accessories separately:

- Structural support, low storage to chase (FG292.1A)
- Add-on cushion top (FF891.)

Grain direction is vertical on front and side panels.

For keyed-alike locks, order lock plugs separately. See keyed-alike information in appendices.

See planning guide for additional configuration information and dimensions.

Dimensions

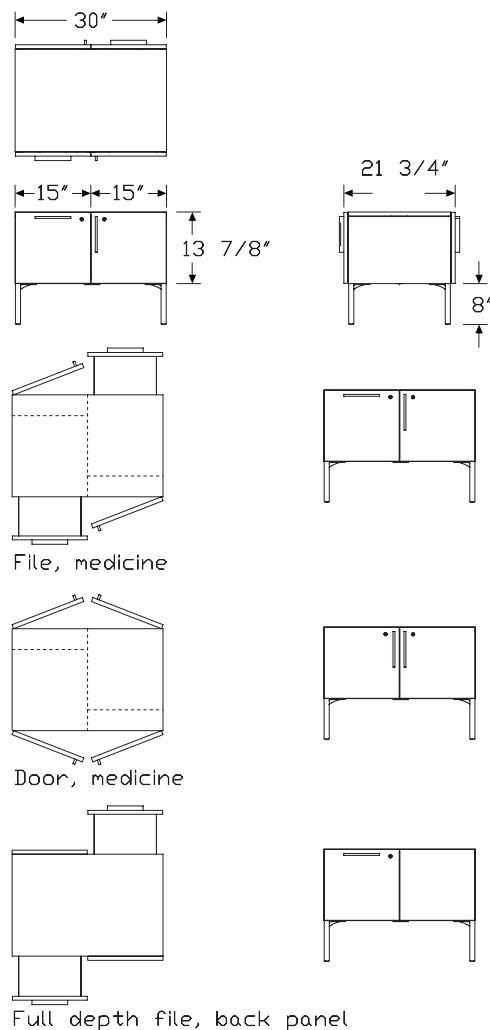

Credenza with 8" Base, Shared 2 Module *continued*

Specification Information		
Step 1.		
L2CFS.82		
Step 2. Width		
30	30" wide	+\$2983
Step 3. Depth		
22	22" deep	+\$0
Step 4. Base/Foot Height		
8	8" foot	+\$0
Step 5. Configuration		
FX	full depth file, back panel - 15" wide modules	+\$0
FM	file, medicine - 15" wide modules	+\$340
DM	door, medicine - 15" wide modules	+\$114
Step 6. Case Material		
L	thermally-fused laminate case material	+\$0
Step 7. Front Material		
L	thermally-fused laminate front material	+\$0
Step 8. Pull Type		
A	arc pull	+\$0
K	bar pull	+\$0
U	flush pull	+\$0
Step 9. Lock		
L	lock	+\$0
N	no lock	-\$72

Step 10. Case Finish		
76	light brown walnut	+\$0
8Q	folkstone grey	+\$0
91	white	+\$0
98	studio white	+\$0
CL	cool grey neutral	+\$0
G1	graphite	+\$0
HM	natural maple	+\$0
HP	light anigre	+\$0
HX	aged cherry	+\$0
LBA	clear on ash	+\$0
LBB	oak on ash	+\$0
LBC	walnut on ash	+\$0
LBF	neutral twill	+\$0
LBJ	graphite twill	+\$0
LBQ	white twill	+\$0
LBR	phantom ecru	+\$0
LBS	phantom cocoa	+\$0
LBU	medium matte walnut	+\$0
LBV	warm grey teak	+\$0
LU	soft white	+\$0
WL	sandstone	+\$0
WN	warm grey neutral	+\$0

Step 11. Front Finish		
76	light brown walnut	+\$0
8Q	folkstone grey	+\$0
91	white	+\$0
98	studio white	+\$0
CL	cool grey neutral	+\$0
G1	graphite	+\$0
HM	natural maple	+\$0
HP	light anigre	+\$0
HX	aged cherry	+\$0
LBA	clear on ash	+\$0
LBB	oak on ash	+\$0
LBC	walnut on ash	+\$0
LBF	neutral twill	+\$0
LBJ	graphite twill	+\$0
LBQ	white twill	+\$0
LBR	phantom ecru	+\$0
LBS	phantom cocoa	+\$0
LBU	medium matte walnut	+\$0
LBV	warm grey teak	+\$0
LU	soft white	+\$0
WL	sandstone	+\$0
WN	warm grey neutral	+\$0

Credenza with 8" Base, Shared 2 Module *continued*

Step 12. Pull Finish

For arc pull (A)

NH	brushed nickel	+\$0
NK	black nickel	+\$0

Smooth Paint

For bar pull (K) or flush pull (U)

8Q	folkstone grey	+\$0
91	white	+\$0
98	studio white	+\$0
G1	graphite	+\$0
WL	sandstone	+\$0

Metallic Paint

For bar pull (K) or flush pull (U)

CN	metallic champagne	+\$0
MS	metallic silver	+\$0
SNA	satin aluminum	+\$0
SNB	satin bronze	+\$0
SNC	satin carbon	+\$0

Sand Texture Paint

For bar pull (K) or flush pull (U)

BK	black	+\$16
-----------	-------	-------

Step 13. Foot Finish

Smooth Paint

8Q	folkstone grey	+\$0
91	white	+\$0
98	studio white	+\$0
CL	cool grey neutral	+\$0
WL	sandstone	+\$0
WN	warm grey neutral	+\$0

Metallic Paint

CN	metallic champagne	+\$0
EH	metallic bronze	+\$0
MS	metallic silver	+\$0

Sand Texture Paint

BK	black	+\$0
G1	graphite	+\$0

Step 14. Lock Option

For lock (L)

KA	keyed alike	+\$0
KC	keyed differently, chrome	+\$0
KD	keyed differently, black	+\$0

Credenza with 8" Base, Shared 2 L2CFS. Module - 45" Wide

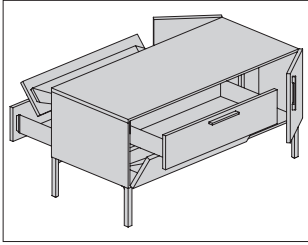

Product Information

Description

This shared credenza provides 2 configurations of 15"- and 30"-wide box drawer, tip-out tray, cabinet, and tip-out bin modules on each side of the unit. It can be used freestanding or with a structural support bracket to support the chase. Credenza is available with laminate or veneer case and laminate or veneer fronts and has 8"-high feet with 1 1/2" leveling glides. Locks are optional.

Notes

Shared storage works best with Canvas Vista™ residing underneath the chase or any benching application between two users.

Box drawers have full-extension slides.

Actual credenza depth is 21 3/4"; actual width is 44 3/4"; actual height is 22".

Order optional accessories separately:

- Structural support, low storage to chase (FG292.1A)
- Add-on cushion top (FF891.)

Grain direction is vertical on front and side panels.

For keyed-alike locks, order lock plugs separately. See keyed-alike information in appendices.

See planning guide for additional configuration information and dimensions.

Dimensions

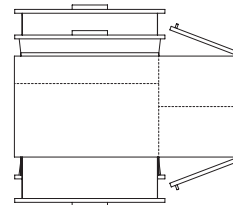
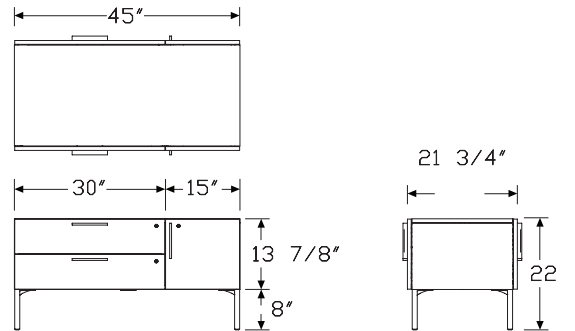

Box/Tip-out tray, half-depth door

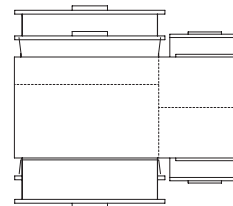

Box/Tip-out tray, tip-out bin

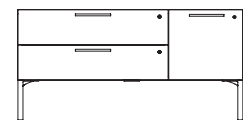
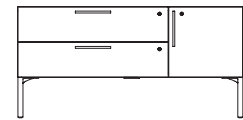

Credenza with 8" Base, Shared 2 Module - 45" Wide *continued*

Specification Information		
Step 1.		
L2CFS.82		
Step 2. Width		
45	45" wide	+\$4684
Step 3. Depth		
22	22" deep	+\$0
Step 4. Base/Foot Height		
8	8" foot	+\$0
Step 5. Configuration		
1B2	box/tip-out tray with liner - 30" wide module, tip-out bin - 15" wide module	+\$321
1BD	box/tip-out tray with liner - 30" wide module, half-depth door- 15" wide module	+\$0
Step 6. Case Material		
L	thermally-fused laminate case material	+\$0
Step 7. Front Material		
L	thermally-fused laminate front material	+\$0
Step 8. Pull Type		
A	arc pull	+\$0
K	bar pull	+\$0
U	flush pull	+\$0
Step 9. Lock		
L	lock	+\$0
N	no lock	-\$106

Step 10. Case Finish		
76	light brown walnut	+\$0
8Q	folkstone grey	+\$0
91	white	+\$0
98	studio white	+\$0
CL	cool grey neutral	+\$0
G1	graphite	+\$0
HM	natural maple	+\$0
HP	light anigre	+\$0
HX	aged cherry	+\$0
LBA	clear on ash	+\$0
LBB	oak on ash	+\$0
LBC	walnut on ash	+\$0
LBF	neutral twill	+\$0
LBJ	graphite twill	+\$0
LBQ	white twill	+\$0
LBR	phantom ecru	+\$0
LBS	phantom cocoa	+\$0
LBU	medium matte walnut	+\$0
LBV	warm grey teal	+\$0
LU	soft white	+\$0
WL	sandstone	+\$0
WN	warm grey neutral	+\$0

Step 11. Front Finish		
76	light brown walnut	+\$0
8Q	folkstone grey	+\$0
91	white	+\$0
98	studio white	+\$0
CL	cool grey neutral	+\$0
G1	graphite	+\$0
HM	natural maple	+\$0
HP	light anigre	+\$0
HX	aged cherry	+\$0
LBA	clear on ash	+\$0
LBB	oak on ash	+\$0
LBC	walnut on ash	+\$0
LBF	neutral twill	+\$0
LBJ	graphite twill	+\$0
LBQ	white twill	+\$0
LBR	phantom ecru	+\$0
LBS	phantom cocoa	+\$0
LBU	medium matte walnut	+\$0
LBV	warm grey teal	+\$0
LU	soft white	+\$0
WL	sandstone	+\$0
WN	warm grey neutral	+\$0

Credenza with 8" Base, Shared 2 Module - 45" Wide *continued*

Step 12. Pull Finish

For arc pull (A)

NH	brushed nickel	+\$0
NK	black nickel	+\$0

Smooth Paint

For bar pull (K) or flush pull (U)

8Q	folkstone grey	+\$0
91	white	+\$0
98	studio white	+\$0
G1	graphite	+\$0
WL	sandstone	+\$0

Metallic Paint

For bar pull (K) or flush pull (U)

CN	metallic champagne	+\$0
MS	metallic silver	+\$0

Sand Texture Paint

For bar pull (K) or flush pull (U)

BK	black	+\$16
-----------	-------	-------

Step 13. Foot Finish

Smooth Paint

8Q	folkstone grey	+\$0
91	white	+\$0
98	studio white	+\$0
CL	cool grey neutral	+\$0
WL	sandstone	+\$0
WN	warm grey neutral	+\$0

Metallic Paint

CN	metallic champagne	+\$0
EH	metallic bronze	+\$0
MS	metallic silver	+\$0

Sand Texture Paint

BK	black	+\$0
G1	graphite	+\$0

Step 14. Lock Option

For lock (L)

KA	keyed alike	+\$0
KC	keyed differently, chrome	+\$0
KD	keyed differently, black	+\$0

Credenza with 8" Base, Shared 3 L2CFS. Module

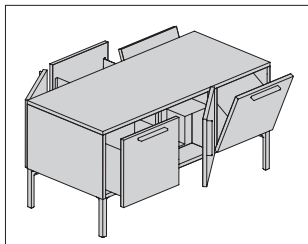

Product Information

Description

This shared credenza provides 6 configurations of 15"-wide file drawer, cabinet, tip-out bin, and medicine cabinet modules on each side of the unit. It can be used freestanding or with a structural support bracket to support the chase. Credenza is available with laminate or veneer case and laminate or veneer fronts and has 8"-high feet with 1½" leveling glides. Locks are optional.

Notes

Shared storage works best with Canvas Vista™ residing underneath the chase or any benching application between two users.

File drawers have full-extension slides and accommodate front-to-back filing.

Actual credenza depth is 21¾"; actual width is 44½"; actual height is 22".

Order optional accessories separately:

- Structural support, low storage to chase (FG292.1A)
- Add-on cushion top (FF891.)

Grain direction is vertical on front and side panels.

For keyed-alike locks, order lock plugs separately. See keyed-alike information in appendices.

See planning guide for additional configuration information and dimensions.

Dimensions

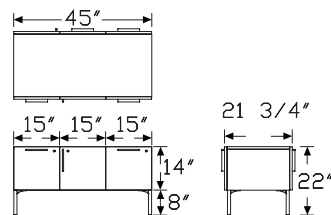

File, Medicine, Tip-Out Bin

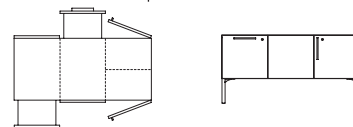

Full-Depth File, Back Panel, Half-Depth Door

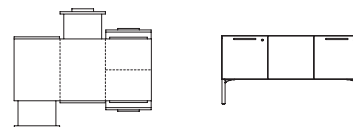

Full-Depth File, Back Panel, Tip-Out Bin

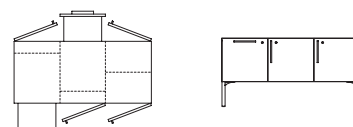

File, Medicine, Half-Depth Door



Door, Medicine, Half-Depth Door



Door, Medicine, Tip-Out Bin

Credenza with 8" Base, Shared 3 Module *continued*

Specification Information		
Step 1.		
L2CFS.83		
Step 2. Width		
45	45" wide	+\$3821
Step 3. Depth		
22	22" deep	+\$0
Step 4. Base/Foot Height		
8	8" foot	+\$0
Step 5. Configuration		
FXD	full-depth file, back panel, half-depth door - 15" wide modules	+\$0
FX2	full-depth file, back panel, tip-out bin - 15" wide modules	+\$321
FMD	file, medicine, half-depth door - 15" wide modules	+\$340
FM2	file, medicine, tip-out bin - 15" wide modules	+\$655
DMD	door, medicine, half-depth door - 15" wide modules	+\$114
DM2	door, medicine, tip-out bin - 15" wide modules	+\$430
Step 6. Case Material		
L	thermally-fused laminate case material	+\$0
Step 7. Front Material		
L	thermally-fused laminate front material	+\$0
Step 8. Pull Type		
A	arc pull	+\$0
K	bar pull	+\$0
U	flush pull	+\$0
Step 9. Lock		
L	lock	+\$0
N	no lock	-\$106

Step 10. Case Finish		
76	light brown walnut	+\$0
8Q	folkstone grey	+\$0
91	white	+\$0
98	studio white	+\$0
CL	cool grey neutral	+\$0
G1	graphite	+\$0
HM	natural maple	+\$0
HP	light anigre	+\$0
HX	aged cherry	+\$0
LBA	clear on ash	+\$0
LBB	oak on ash	+\$0
LBC	walnut on ash	+\$0
LBF	neutral twill	+\$0
LBJ	graphite twill	+\$0
LBQ	white twill	+\$0
LBR	phantom ecru	+\$0
LBS	phantom cocoa	+\$0
LBU	medium matte walnut	+\$0
LBV	warm grey teak	+\$0
LU	soft white	+\$0
WL	sandstone	+\$0
WN	warm grey neutral	+\$0
Step 11. Front Finish		
76	light brown walnut	+\$0
8Q	folkstone grey	+\$0
91	white	+\$0
98	studio white	+\$0
CL	cool grey neutral	+\$0
G1	graphite	+\$0
HM	natural maple	+\$0
HP	light anigre	+\$0
HX	aged cherry	+\$0
LBA	clear on ash	+\$0
LBB	oak on ash	+\$0
LBC	walnut on ash	+\$0
LBF	neutral twill	+\$0
LBJ	graphite twill	+\$0
LBQ	white twill	+\$0
LBR	phantom ecru	+\$0
LBS	phantom cocoa	+\$0
LBU	medium matte walnut	+\$0
LBV	warm grey teak	+\$0
LU	soft white	+\$0
WL	sandstone	+\$0
WN	warm grey neutral	+\$0

Credenza with 8" Base, Shared 3 Module *continued*

Step 12. Pull Finish

For arc pull (A)

NH	brushed nickel	+\$0
NK	black nickel	+\$0

Smooth Paint

For bar pull (K) or flush pull (U)

8Q	folkstone grey	+\$0
91	white	+\$0
98	studio white	+\$0
G1	graphite	+\$0
WL	sandstone	+\$0

Metallic Paint

For bar pull (K) or flush pull (U)

CN	metallic champagne	+\$0
MS	metallic silver	+\$0
SNA	satin aluminum	+\$0
SNB	satin bronze	+\$0
SNC	satin carbon	+\$0

Sand Texture Paint

For bar pull (K) or flush pull (U)

BK	black	+\$16
-----------	-------	-------

Step 13. Foot Finish

Smooth Paint

8Q	folkstone grey	+\$0
91	white	+\$0
98	studio white	+\$0
CL	cool grey neutral	+\$0
WL	sandstone	+\$0
WN	warm grey neutral	+\$0

Metallic Paint

CN	metallic champagne	+\$0
EH	metallic bronze	+\$0
MS	metallic silver	+\$0

Sand Texture Paint

BK	black	+\$0
G1	graphite	+\$0

Step 14. Lock Option

For lock (L)

KA	keyed alike	+\$0
KC	keyed differently, chrome	+\$0
KD	keyed differently, black	+\$0

Suspended Cubby

L2SCF.

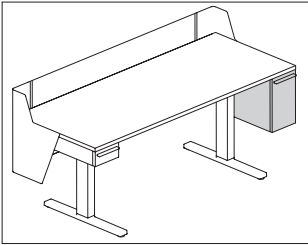

Product Information

Description
This suspended cubby mounts to the underside of a tethered, fixed-height or height-adjustable work surface. It has laminate or veneer case and laminate or veneer fronts. Lock is optional. Felt liner included.

Notes
To use the suspended cubby, surface support positions must be inbound.
Suspended cubby is handed, determined from user viewpoint while facing the surface.
When mounting suspended cubby below a height-adjustable table surface, the minimum height of table must be set at a height higher than the components below it.
See planning guide for more information.

Dimensions

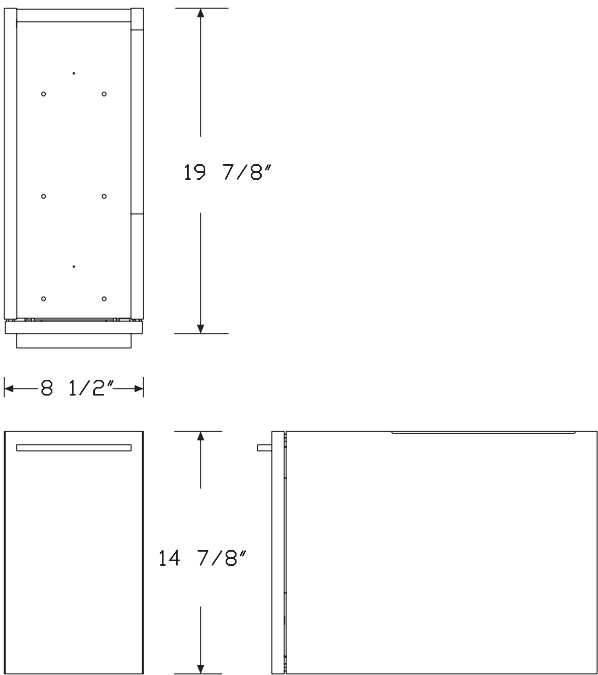

Canvas Vista™ Storage - Tu® Wood for Canvas Vista™

Specification Information

Step 1.		
L2SCF. <input type="checkbox"/>		
Step 2. Type		
L	left hand <input type="checkbox"/>	+\$1425
R	right hand <input type="checkbox"/>	+\$1425
Step 3. Case Material		
L	thermally-fused laminate case material <input type="checkbox"/>	+\$0
Step 4. Front Material		
L	thermally-fused laminate front material <input type="checkbox"/>	+\$0
Step 5. Pull Type		
A	arc pull	+\$0
K	bar pull	+\$0
Step 6. Lock		
L	lock <input type="checkbox"/>	+\$0
N	no lock <input type="checkbox"/>	-\$19
Step 7. Case Finish		
76	light brown walnut <input type="checkbox"/>	+\$0
8Q	folkstone grey <input type="checkbox"/>	+\$0
91	white <input type="checkbox"/>	+\$0
98	studio white <input type="checkbox"/>	+\$0
CL	cool grey neutral <input type="checkbox"/>	+\$0
G1	graphite <input type="checkbox"/>	+\$0
HM	natural maple <input type="checkbox"/>	+\$0
HP	light anigre <input type="checkbox"/>	+\$0
HX	aged cherry <input type="checkbox"/>	+\$0
LBA	clear on ash <input type="checkbox"/>	+\$0
LBB	oak on ash <input type="checkbox"/>	+\$0
LBC	walnut on ash <input type="checkbox"/>	+\$0
LBF	neutral twill <input type="checkbox"/>	+\$0
LBJ	graphite twill <input type="checkbox"/>	+\$0
LBQ	white twill <input type="checkbox"/>	+\$0
LBR	phantom ecru <input type="checkbox"/>	+\$0
LBS	phantom cocoa <input type="checkbox"/>	+\$0
LBU	medium matte walnut <input type="checkbox"/>	+\$0
LBV	warm grey teak <input type="checkbox"/>	+\$0
LU	soft white <input type="checkbox"/>	+\$0
WL	sandstone <input type="checkbox"/>	+\$0
WN	warm grey neutral <input type="checkbox"/>	+\$0

Suspended Cubby *continued*

Step 8. Front Finish

76	light brown walnut <input type="checkbox"/>	+\$0
8Q	folkstone grey <input type="checkbox"/>	+\$0
91	white <input type="checkbox"/>	+\$0
98	studio white <input type="checkbox"/>	+\$0
CL	cool grey neutral <input type="checkbox"/>	+\$0
G1	graphite <input type="checkbox"/>	+\$0
HM	natural maple <input type="checkbox"/>	+\$0
HP	light anigre <input type="checkbox"/>	+\$0
HX	aged cherry <input type="checkbox"/>	+\$0
LBA	clear on ash <input type="checkbox"/>	+\$0
LBB	oak on ash <input type="checkbox"/>	+\$0
LBC	walnut on ash <input type="checkbox"/>	+\$0
LBF	neutral twill <input type="checkbox"/>	+\$0
LBJ	graphite twill <input type="checkbox"/>	+\$0
LBQ	white twill <input type="checkbox"/>	+\$0
LBR	phantom ecru <input type="checkbox"/>	+\$0
LBS	phantom cocoa <input type="checkbox"/>	+\$0
LBU	medium matte walnut <input type="checkbox"/>	+\$0
LBV	warm grey teak <input type="checkbox"/>	+\$0
LU	soft white <input type="checkbox"/>	+\$0
WL	sandstone <input type="checkbox"/>	+\$0
WN	warm grey neutral <input type="checkbox"/>	+\$0

Step 9. Pull Finish

For arc pull (A)

NH	brushed nickel	+\$0
NK	black nickel	+\$0

Smooth Paint

For bar pull (K)

8Q	folkstone grey <input type="checkbox"/>	+\$0
91	white <input type="checkbox"/>	+\$0
98	studio white <input type="checkbox"/>	+\$0
G1	graphite <input type="checkbox"/>	+\$0
WL	sandstone <input type="checkbox"/>	+\$0

Metallic Paint

For bar pull (K)

CN	metallic champagne <input type="checkbox"/>	+\$0
MS	metallic silver <input type="checkbox"/>	+\$0
SNA	satin aluminum <input type="checkbox"/>	+\$10
SNB	satin bronze <input type="checkbox"/>	+\$10
SNC	satin carbon <input type="checkbox"/>	+\$10

Sand Texture Paint

For bar pull (K)

BK	black <input type="checkbox"/>	+\$16
-----------	--------------------------------	-------

Step 10. Lock Option

For lock (L)

KA	keyed alike	+\$0
KC	keyed differently, chrome	+\$0
KD	keyed differently, black	+\$0

Suspended Drawer

L2SDF.

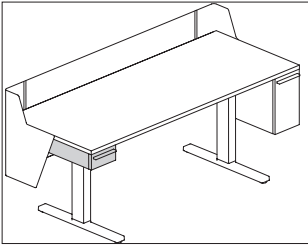

Product Information

Description
This suspended drawer mounts to the underside of a tethered, fixed-height or height-adjustable work surface. It has laminate or veneer case and laminate or veneer fronts. Lock is optional. Felt liner included.

Notes
To use the suspended drawer, surface support positions must be inbound.
Suspended drawer is handed, determined from user viewpoint while facing the surface.
When mounting suspended drawer below a height-adjustable table surface, the minimum height of table must be set at a height higher than the components below it.
See planning guide for more information.

Dimensions

Canvas Vista™ Storage - Tu® Wood for Canvas Vista™

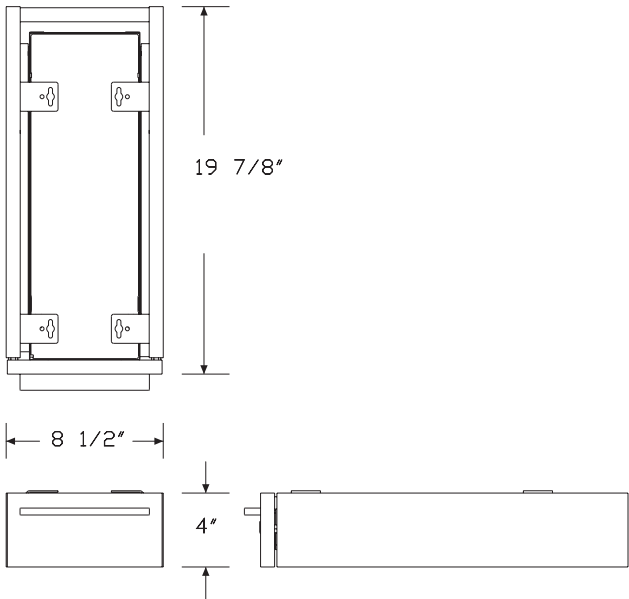

Specification Information

Step 1.		
L2SDF. <input type="checkbox"/>		
Step 2. Type		
L	left hand <input type="checkbox"/>	+\$1100
R	right hand <input type="checkbox"/>	+\$1100
Step 3. Case Material		
L	thermally-fused laminate case material <input type="checkbox"/>	+\$0
Step 4. Front Material		
L	thermally-fused laminate front material <input type="checkbox"/>	+\$0
Step 5. Pull Type		
A	arc pull	+\$0
K	bar pull	+\$0
Step 6. Lock		
L	lock <input type="checkbox"/>	+\$0
N	no lock <input type="checkbox"/>	-\$19
Step 7. Case Finish		
76	light brown walnut <input type="checkbox"/>	+\$0
8Q	folkstone grey <input type="checkbox"/>	+\$0
91	white <input type="checkbox"/>	+\$0
98	studio white <input type="checkbox"/>	+\$0
CL	cool grey neutral <input type="checkbox"/>	+\$0
G1	graphite <input type="checkbox"/>	+\$0
HM	natural maple <input type="checkbox"/>	+\$0
HP	light anigre <input type="checkbox"/>	+\$0
HX	aged cherry <input type="checkbox"/>	+\$0
LBA	clear on ash <input type="checkbox"/>	+\$0
LBB	oak on ash <input type="checkbox"/>	+\$0
LBC	walnut on ash <input type="checkbox"/>	+\$0
LBF	neutral twill <input type="checkbox"/>	+\$0
LBJ	graphite twill <input type="checkbox"/>	+\$0
LBQ	white twill <input type="checkbox"/>	+\$0
LBR	phantom ecru <input type="checkbox"/>	+\$0
LBS	phantom cocoa <input type="checkbox"/>	+\$0
LBU	medium matte walnut <input type="checkbox"/>	+\$0
LBV	warm grey teak <input type="checkbox"/>	+\$0
LU	soft white <input type="checkbox"/>	+\$0
WL	sandstone <input type="checkbox"/>	+\$0
WN	warm grey neutral <input type="checkbox"/>	+\$0

Suspended Drawer *continued*

Step 8. Front Finish

76	light brown walnut <input type="checkbox"/>	+\$0
8Q	folkstone grey <input type="checkbox"/>	+\$0
91	white <input type="checkbox"/>	+\$0
98	studio white <input type="checkbox"/>	+\$0
CL	cool grey neutral <input type="checkbox"/>	+\$0
G1	graphite <input type="checkbox"/>	+\$0
HM	natural maple <input type="checkbox"/>	+\$0
HP	light anigre <input type="checkbox"/>	+\$0
HX	aged cherry <input type="checkbox"/>	+\$0
LBA	clear on ash <input type="checkbox"/>	+\$0
LBB	oak on ash <input type="checkbox"/>	+\$0
LBC	walnut on ash <input type="checkbox"/>	+\$0
LBF	neutral twill <input type="checkbox"/>	+\$0
LBJ	graphite twill <input type="checkbox"/>	+\$0
LBQ	white twill <input type="checkbox"/>	+\$0
LBR	phantom ecru <input type="checkbox"/>	+\$0
LBS	phantom cocoa <input type="checkbox"/>	+\$0
LBU	medium matte walnut <input type="checkbox"/>	+\$0
LBV	warm grey teak <input type="checkbox"/>	+\$0
LU	soft white <input type="checkbox"/>	+\$0
WL	sandstone <input type="checkbox"/>	+\$0
WN	warm grey neutral <input type="checkbox"/>	+\$0

Step 9. Pull Finish

For arc pull (A)

NH	brushed nickel	+\$0
NK	black nickel	+\$0

Smooth Paint

For bar pull (K)

8Q	folkstone grey <input type="checkbox"/>	+\$0
91	white <input type="checkbox"/>	+\$0
98	studio white <input type="checkbox"/>	+\$0
G1	graphite <input type="checkbox"/>	+\$0
WL	sandstone <input type="checkbox"/>	+\$0

Metallic Paint

For bar pull (K)

CN	metallic champagne <input type="checkbox"/>	+\$0
MS	metallic silver <input type="checkbox"/>	+\$0
SNA	satin aluminum <input type="checkbox"/>	+\$10
SNB	satin bronze <input type="checkbox"/>	+\$10
SNC	satin carbon <input type="checkbox"/>	+\$10

Sand Texture Paint

For bar pull (K)

BK	black <input type="checkbox"/>	+\$16
-----------	--------------------------------	-------

Step 10. Lock Option

For lock (L)

KA	keyed alike	+\$0
KC	keyed differently, chrome	+\$0
KD	keyed differently, black	+\$0

Credenza Cushion Top

FF891.

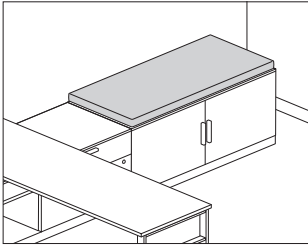

Product Information

Description

This cushion attaches to the top of a metal or wood credenza to provide temporary guest seating. Attachment hardware included.

Notes

Cushion accepts Customer's Own Material (COM). Yardage is estimated for nondirectional, 54"-wide fabrics. Order 1 yard of fabric per cushion. For odd number of cushions, round up to next full yard. For information on multiple quantities or directional fabrics, contact COM Department. See Order Information in Appendices.

Dimensions

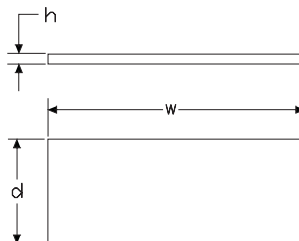

Specification Information

Step 1.

FF891. A

Step 2. Height

01 1" high A

02 2" high A

Step 3. Depth

20 20" deep A

Step 4. Width

24 24" wide A

30 30" wide A

36 36" wide A

42 42" wide A

48 48" wide A

Prices for Steps 1-4.

	24	30	36	42	48
FF891. 01 20	\$310	333	357	370	389
02 20	\$371	404	438	465	487

Step 5. Fabric

For 1" high (01)

Price Category 1	+\$0
Price Category 10	+\$197
Price Category 2	+\$122
Price Category 3	+\$148
Price Category 4	+\$181
Price Category 5	+\$203
Price Category 8	+\$175
Price Category 9	+\$1710
Price Category B	+\$85
Price Category C	+\$118
Price Category E	+\$180
Price Category F	+\$232
Price Category G	+\$301
Price Category H	+\$366
Price Category I	+\$431

Credenza Cushion Top *continued*

For 2" high (02)

Price Category 1	+\$0
Price Category 10	+\$197
Price Category 2	+\$122
Price Category 3	+\$148
Price Category 4	+\$181
Price Category 5	+\$203
Price Category 8	+\$175
Price Category 9	+\$1710
Price Category B	+\$85
Price Category C	+\$118
Price Category H	+\$366
Price Category I	+\$431

Index by Product Name

Canvas Vista™	
	page(s)
Bag Hook	104
Cable Management Clip	38
Cable Management Sleeve	40
Cable Manager, Under Chase	39
Café Rectangle	52
Café Round	55
Chase	5
Chase Connector Kit	14
Chase End Cap	6
Chase Shelf	99
Chase to Surface Tether Brackets	57
Chicago Solution	23
Controlled Receptacle, 4-Circuit, 15 Amp (Package of 4)	29
Controlled Receptacle, 20 Amp	31
Credenza Cushion Top	164
Credenza with 2" Base, Individual Box/File	124
Credenza with 2" Base, Individual Box/File + Door	127
Credenza with 2" Base, Shared Box/File	142
Credenza with 2" Base, Shared Box/File + Half-Depth Door	145
Credenza with 8" Base, Individual 1 Module	130
Credenza with 8" Base, Individual 2 Module - 30" Wide	133
Credenza with 8" Base, Individual 2 Module - 45" Wide	136
Credenza with 8" Base, Individual 3 Module	139
Credenza with 8" Base, Shared 1 Module	148
Credenza with 8" Base, Shared 2 Module	151
Credenza with 8" Base, Shared 2 Module - 45" Wide	154
Credenza with 8" Base, Shared 3 Module	157
Data Box, Chase Mounted	34
Display Unit, Chase Attached	64
Flat Edge Screen, Chase Attached	70
Flat Edge Screen, Delineation	97
Flat Edge Screen, Surface Attached	88
Flat Edge Screen, Surface Attached with Modesty	90
Harness with Power + Data Cover	21
Hinged Cable Trough	41
Infeed Cover	33
Infill, Display Unit	66
Laminate Screen, Chase Attached	72
Laminate Screen, Surface Attached	92, 122
Laminate Screen, Surface Attached with Modesty	94
Logic Mini	35
Logic Mini Grommet	37
Magnetic Document Clip	103
Marker Board Screen, Chase Attached	74
Motia® Vista™ Adjustable Base Kit with T-Foot	112
Motia® Vista™ Rectangular Table with T-Foot	106

Moveable Insert	67
Non-Structural Chase Post Leg	10
Open Frame Screen, Chase Attached	63
Open Frame Screen, Surface Attached	77
Pari Screen, Chase Attached	68
Pari Screen, Delineation	96
Pari Screen, Height Adjustable Tables	116
Pari Screen, Surface Attached	84
Pari Screen, Surface Attached with Modesty	86
Peninsula Surface, D-Shaped	46
Peninsula Surface, Round End	49
Power Entry - Ceiling	19
Power Entry, Internal Direct Connect - Floor	15
Power Entry, New York - Floor	17
Power Jumper - Consistent Chase Widths, Chase-to-Chase	24
Power Jumper - Inconsistent Chase Widths, Chase-to-Chase	26
Power Jumper - Within Single Chase	25
Receptacle, 4-Circuit, 15 Amp (Package of 4)	28
Receptacle, 20 Amp	30
Receptacle/Data Cover (Package of 2)	32
Rectangular Work Surface	43
Shelf	101
Single Sided Boundary Screen	75
Stiffener	58
Structural Chase A-Leg	7
Structural Chase T-Leg	8
Structural Support, Low Storage to Chase	12
Surface-Attached Screen, Flat Edge	119
Surface Support, A-Leg	59
Surface Support, Post Leg	61
Surface Support, T Leg	60
Suspended Cubby	160
Suspended Drawer	162
T-Light	98
Vista Modesty Screen - Double Sided, Height Adjustable Table	115
Vista Modesty Screen-Double Sided, Surface Attached	82
Vista Modesty Screen-Handed, Surface Attached	78
Vista Privacy + Modesty Screen - Double Sided, Height Adjustable Table	114
Vista Privacy + Modesty Screen - Double Sided, Surface Attached	83
Vista Privacy + Modesty Screen - Handed, Surface Attached	80

Index by Product Number

DV6GTS Motia® Vista™ Rectangular Table with T-Foot	page(s) 106
DV7GT. Motia® Vista™ Adjustable Base Kit with T-Foot	112
FF891. Credenza Cushion Top	164
FG2B1. Surface Support, A-Leg	59
FG2B2. Surface Support, T Leg	60
FG2B3. Surface Support, Post Leg	61
FG11A. Structural Chase A-Leg	7
FG110. Chase	5
FG111. Display Unit, Chase Attached	64
FG112. Open Frame Screen, Chase Attached	63
FG115. Pari Screen, Chase Attached	68
FG116. Flat Edge Screen, Chase Attached	70
FG117. Non-Structural Chase Post Leg	10
FG118. Marker Board Screen, Chase Attached	74
FG119. Structural Chase T-Leg	8
FG120. Laminate Screen, Chase Attached	72
FG121. Chase Connector Kit	14
FG141. Power Entry, New York - Floor	17
FG142. Power Entry - Ceiling	19
FG144. Power Entry, Internal Direct Connect - Floor	15
FG150. Harness with Power + Data Cover	21
FG152. Receptacle, 4-Circuit, 15 Amp (Package of 4)	28
FG152M Controlled Receptacle, 4-Circuit, 15 Amp (Package of 4)	29
FG153. Receptacle, 20 Amp	30
FG153M Controlled Receptacle, 20 Amp	31
FG154. Power Jumper - Consistent Chase Widths, Chase-to-Chase	24
FG154. Power Jumper - Inconsistent Chase Widths, Chase-to-Chase	26
FG154. Power Jumper - Within Single Chase	25
FG155. Receptacle/Data Cover (Package of 2)	32
FG156. Infeed Cover	33
FG157. Chicago Solution	23
FG159. Data Box, Chase Mounted	34
FG160. Chase End Cap	6
FG197. Cable Management Clip	38
FG198. Cable Management Sleeve	40
FG199. Cable Manager, Under Chase	39
FG290. Chase to Surface Tether Brackets	57
FG292. Structural Support, Low Storage to Chase	12
FG303. Single Sided Boundary Screen	75
FG345. Open Frame Screen, Surface Attached	77
FG346. Vista Modesty Screen-Handed, Surface Attached	78
FG347. Vista Privacy + Modesty Screen - Handed, Surface Attached	80
FG348. Vista Modesty Screen-Double Sided, Surface Attached	82
FG349. Vista Privacy + Modesty Screen - Double Sided, Surface	

Attached	83
FG351. Pari Screen, Surface Attached	84
FG353. Pari Screen, Surface Attached with Modesty	86
FG354. Pari Screen, Delineation	96
FG356. Flat Edge Screen, Surface Attached	88
FG357. Flat Edge Screen, Surface Attached with Modesty	90
FG358. Flat Edge Screen, Delineation	97
FG360. Laminate Screen, Surface Attached	92
FG361. Laminate Screen, Surface Attached with Modesty	94
FG430. Moveable Insert	67
FG491. Infill, Display Unit	66
FG600. T-Light	98
FG696. Stiffener	58
FGS10. Rectangular Work Surface	43
FGS16. Café Round	55
FGS17. Chase Shelf	99
FGS34. Café Rectangle	52
FGS35. Peninsula Surface, Round End	49
FGS36. Peninsula Surface, D-Shaped	46
L2CF. Credenza with 2" Base, Individual Box/File	124
L2CF. Credenza with 2" Base, Individual Box/File + Door	127
L2CF. Credenza with 8" Base, Individual 1 Module	130
L2CF. Credenza with 8" Base, Individual 2 Module - 30" Wide	133
L2CF. Credenza with 8" Base, Individual 2 Module - 45" Wide	136
L2CF. Credenza with 8" Base, Individual 3 Module	139
L2CFS. Credenza with 2" Base, Shared Box/File	142
L2CFS. Credenza with 2" Base, Shared Box/File + Half-Depth Door	145
L2CFS. Credenza with 8" Base, Shared 1 Module	148
L2CFS. Credenza with 8" Base, Shared 2 Module	151
L2CFS. Credenza with 8" Base, Shared 2 Module - 45" Wide	154
L2CFS. Credenza with 8" Base, Shared 3 Module	157
L2SCF. Suspended Cubby	160
L2SDF. Suspended Drawer	162
Y1116. Pari Screen, Height Adjustable Tables	116
Y1118. Surface-Attached Screen, Flat Edge	119
Y1120. Laminate Screen, Surface Attached	122
Y1130. Vista Privacy + Modesty Screen - Double Sided, Height Adjustable Table	114
Y1131. Vista Modesty Screen - Double Sided, Height Adjustable Table	115
Y1300. Hinged Cable Trough	41
Y1412. Logic Mini Grommet	37
Y1414. Logic Mini	35
YT300. Shelf	101
YT400. Magnetic Document Clip	103
YT700. Bag Hook	104





20-Day or Less/Assigned Lead-Time Order Information

GSA

20-Day or Less and Assigned Lead-Time Programs

20-day or less and assigned lead-time products are designed for established Herman Miller dealers with pre-approved credit.

Products are distributed from multiple manufacturing facilities across the United States. All products and options not designated by an Assigned Lead-Time icon  will ship in 20 business days or less after being acknowledged by Herman Miller. Products and options designated by an  are on the assigned lead-time program and will ship in 20 days, less than 20 days, or more than 20 days from order acknowledgement.

Ordering Procedure

Please place orders through Order Manager. If this is not available to you, place orders through mail or fax. Verbal purchase orders will not be accepted.

Order Entry fax number for Meridian® Filing and Storage:

(616) 846 9236.

Order Entry fax number for all other products:

(616) 654 3085.

For more information, contact your Customer Care representative at:

(866) 854 3048 ext 3400.

Shipments and Delivery

Per Herman Miller Terms and Conditions.

Changes and Cancellation

Per Herman Miller Terms and Conditions.



Keyed-Alike Information

GSA

Keyed-Alike Locks

All components with locks may be specified keyed alike. Products with keyed-alike locks will be shipped with lock chassis installed. Installation of lock cylinders will be on-site according to instructions provided. Herman Miller, Inc., will not be responsible for lock cylinder installation.

When specifying product keyed-alike, include separate lines on your order for the lock cylinders.

For Action Office®, Ethospace®, Quadrant®, and Supplemental products, list cylinder part number and key number (232092-XXX); select a key number (or numbers) between 226 and 427, excluding numbers 408 and 412.

The following products require a different lock cylinder part number.

Specify UKY001-XXX for these products only; select a key number (or numbers) between 226 and 427, excluding numbers 408 and 412.

- A3013.
- A3053.
- G5180.
- G5181.
- G5280.

The keys provided in 232092-XXX and UKY001-XXX kits work with either cylinder type, provided the key numbers match.

For Tu® Storage, Canvas Office Landscape®, and Meridian® Storage, see the following charts.

Keyed-alike locks are field installed.

To order keyed-alike locks for Action Office® Series 1 and 2 door panels, please contact Customer Care.

A master key can be used to open any lock on an attached or freestanding component. In addition, a removal key or lock change tool is required to remove lock plugs. Customers interested in ordering master keys, removal keys, or lock change tools should contact Customer Care.

For Canvas overhead and lower storage units, specify as follows:

Specification Code	Part Number	Color	Lock Series
KA	1B2JK7-XXX ¹	chrome	UM series 226-427

For Meridian Storage and Tu Storage, specify as follows:

Specification Code	Key Number	Color	Lock Series
KA	232092-XXX ¹	black	UM series 226-427
KA	1B2JK7-XXX ¹	chrome	UM series 226-427

For Canvas Metal Desk overhead units, specify as follows:

Specification Code	Key Number	Color	Lock Series
KA	232092-XXX ¹	black	UM series 226-427
KC	1B2JK7-XXX ¹	chrome	UM series 226-427

Key Number:
XXX¹ = a key number between 226 and 427 (excluding 408 and 412)



Vary Easy Program

GSA

Program Overview

The Vary Easy program offers expanded product selections beyond what is available through our standard offering. From expanded material and finish lists, to size availability, to completely new product configurations, the Vary Easy program offers it all at standard pricing, warranty, and lead-time.

Specifying Vary Easy using Made-to-Measure Plus

Vary Easy products are now available by clicking the Vary Easy/Options tile in the Made-to-Measure Plus tool.

Made-to-Measure Plus is a web-based tool available through Omni that takes the guesswork out of specifying products and service parts. It's quickly evolving to become your one-stop shop for specifying Herman Miller products and service parts, particularly customized product like Vary Easy and HM Options.

Vary Easy products are no longer published in marketing SIF for importing into specIT and other third-party specifiers. Specifying through the Made-to-Measure Plus tool allows us to make frequent updates and offer more complex products. It allows you to easily specify and price products and download SIF files to import into your specification tool. The acknowledgement process for Vary Easy products is the same as for any standard order. Vary Easy products ship with a standardized lead-time and are competitively priced.

For step-by-step instructions, reference the Made-to-Measure Plus page under Tools & Resources on Omni to watch the how-to video and to see how easy it is to specify Vary Easy products in Made-to-Measure Plus.

For Vary Easy product and specification questions, contact Product Services at 866 854 3048 (ext #1).

For technical questions about the Made-to-Measure Plus tool, contact Sales Technology Support at 866 854 3048 (ext #4) or sts@hermanmiller.com.



Textiles Application Chart — Workspaces

GSA

• Available

[A] Assigned lead-time textile.

[A] Maharam textiles are on assigned lead times.

See following page for exception notes.

		Action Office® Panels/Connectors	Action Office B-Style Tackboards	Action Office/Ethospace E-Style Storage	Ethospace Tiles/Connectors	Ethospace/Canvas Office Landscape® Privacy Doors	Canvas Tiles/Extended Width Tiles/Channel Tiles	Canvas B-/E-Style Storage	Canvas Tackboards	Canvas Metal Desk Hutch Back Panel	Canvas Vista™ Movable Insert and Display Unit	OE1 Boundary Agile Wall Tile	OE1 Boundary Project Board and Screens	OE1 Nook Liner/Felt Screen Liner/Storage Trolley Liner	Overlay™ Performance Wall Cladding	Pari™ Screens/Flat Edge Screens/Channel Screens	Renew™ Link Screens	Exclave® Tackable Boards and Stowage Tackable Backdrop	Exclave Video-Friendly Tackable Boards and Stowage Tackable Backdrop	Personal Side Screen	Tu® Wood Storage Cubby Tackboard	Seating
Price Category 1																						
COM	Customer's Own Material A	1	1	1	1	1	1	1	1	1	1	1	1	1	1	1	1	1	1	1	1	1
2V__	Chain	•	•	•	•	•	22	•	•	•	•	•	•	•	•	•	•	•	•	•	•	•
8T__	Crossing (85__)	2	2	•	•	•	•	2	•	•	•	•	•	•	•	•	•	•	8	•	•	18
3DE__	Dex	6	2	•	•	•	•	2	•	•	•	•	•	•	•	•	•	•	•	•	•	•
2I__	Grasscloth	•	•	•	•	•	•	•	•	•	•	•	•	•	•	•	•	•	•	•	•	•
1MN__	Monologue	2	2	•	•	•	•	2	•	•	•	•	•	•	•	•	•	•	•	•	•	•
5T__	Resonance	•	•	•	•	•	•	•	•	•	•	•	•	•	•	•	•	•	•	•	•	•
4SC__	Scatter	2	2	•	•	•	•	•	•	•	•	•	•	•	•	•	•	•	•	•	•	•
22F__	Slant	6	•	•	•	•	•	•	•	•	•	•	•	•	•	•	•	•	•	•	•	•
235__	Tailored	•	•	•	•	•	8	•	•	•	•	•	•	•	•	•	•	•	•	•	•	•
1WS__	Whisper	2	2	•	•	•	•	2	•	•	•	•	•	•	•	•	•	•	•	•	•	•
Price Category 2																						
3AR__	Aristo	2	2	•	•	•	•	2	•	•	•	•	•	•	•	•	•	•	•	•	•	•
92__	Crepe	2	•	•	•	•	•	•	•	•	•	•	•	•	•	•	•	•	8	•	•	•
3EP__	Epic	2	2	•	•	•	•	2	•	•	•	•	•	•	•	•	•	•	•	•	•	•
3DP__	Hint	•	•	•	•	•	•	•	•	•	•	•	•	•	•	•	•	•	•	•	•	•
4N__	Horizon	2	2	•	•	•	•	•	•	•	•	•	•	•	•	•	•	•	•	•	•	•
1HA__	Medley	2	2	•	•	•	•	•	•	•	•	•	•	•	•	•	•	•	8	•	•	•
4ME__	Mellow	2	2	•	•	•	•	2	•	•	•	•	•	•	•	•	•	•	•	•	•	•
ZMA__	Metaphor - Maharam A	2	2	2	2	•	•	2	•	•	•	•	•	•	•	•	•	•	•	•	•	•
8I1__	Muse - Maharam A	2	2	2	•	•	•	2	•	•	•	•	•	•	•	•	•	•	•	•	•	•
3SL__	Sequel	•	•	2	•	•	•	2	•	•	•	•	•	•	•	•	•	•	•	•	•	•
4TE__	Terra	2	2	•	•	•	•	2	•	•	•	•	•	•	•	•	•	•	•	•	•	•
3TW__	Twine	•	•	•	21	•	•	•	•	•	•	•	•	•	•	•	•	•	•	•	•	•
8R__	Twist (5S__)	5	2	•	•	•	•	2	•	•	•	•	•	•	•	•	•	•	•	•	•	18
Price Category 3																						
43Z__	Fractal	•	•	•	•	•	•	•	•	•	•	•	•	•	•	•	•	•	•	•	•	•
47__	Ground Cloth®	•	•	•	•	•	•	•	•	•	•	•	•	•	•	•	•	•	8	•	•	•
ZM2__	Meld - Maharam A	2	2	•	•	•	•	•	•	•	•	•	•	•	•	•	•	•	•	•	•	•
4GE__	Parcel	•	•	•	•	•	•	•	•	•	•	•	•	•	•	•	•	•	•	•	•	•
8W__	Strands	•	•	•	•	•	•	•	•	•	•	•	•	•	•	•	•	•	•	•	•	•
Price Category 4																						
No fabrics available at this time.																						
Price Category 5																						
14A__	Hopsak	2	2	•	•	•	•	2	•	•	•	•	•	•	•	•	•	•	•	•	•	•
40G__	Method - Maharam A	2	2	2	2	•	•	2	•	•	•	•	•	•	•	•	•	•	•	•	•	•
ZNC__	Nico - Maharam A	2	2	2	•	•	•	2	•	•	•	•	•	•	•	•	•	•	•	•	•	•
Price Category 6																						
No fabrics available at this time.																						

continued on next page

Textiles Application Chart — Workspaces

GSA *continued*

- Available

☐ Assigned lead-time textile.

☐ Maharam textiles are on assigned lead times.

See following page for exception notes.

	Action Office® Panels/Connectors	Action Office B-Style Tackboards	Action Office/Ethospace E-Style Storage	Ethospace Tiles/Connectors	Ethospace/Canvas Office Landscape® Privacy Doors	Canvas Tiles/Extended Width Tiles/Channel Tiles	Canvas B-/E-Style Storage	Canvas Tackboards	Canvas Metal Desk Hutch Back Panel	Canvas Vista™ Movable Insert and Display Unit	OE1 Boundary Agile Wall Tile	OE1 Boundary Project Board and Screens	OE1 Nook Liner/Felt Screen Liner/Storage Trolley Liner	Overlay™ Performance Wall Cladding	Pari™ Screens/Flat Edge Screens/Channel Screens	Renew™ Link Screens	Exclave® Tackable Boards and Stowage Tackable Backdrop	Exclave Video-Friendly Tackable Boards and Stowage Tackable Backdrop	Personal Side Screen	Tu® Wood Storage Cubby Tackboard	Seating
Price Category A																					
No fabrics available at this time.																					
Price Category B																					
TL__ Messenger - Maharam <input type="checkbox"/> *			2	•	20	•	•	2	•	•	•				•	•					
Price Category C																					
Z27__ Manner - Maharam <input type="checkbox"/>	2	2	2	•	•	•	2	•	•	•				•	•						
Z3__ Metric - Maharam <input type="checkbox"/>	2	2			•	•		•	•	•				•	•						
Price Category D																					
No fabrics available at this time.																					
Price Category E																					
TT__ Parallel - Maharam <input type="checkbox"/>	7	•		•	•	•	17	•	•	•				•							
Price Category F																					
No fabrics available at this time.																					
Price Category G-K																					
No fabrics available at this time.																					

* Available in select colors on 20-day lead-time.

Refer to “Textile Colors” for 20-day colors.

- 1 Refer to price book appendices and Omni for COM information.
- 2 Available on all products except 54” and 60” wide.
- 3 Not available on AO partial-glazed panels.
- 4 Not available on Action Office (AO®) acoustical panels.
- 5 (8R__), (8T__), (85__), and (5S__) not available on AO acoustical panels and not available on 54”- or 60”-wide products.
- 6 Not available on Action Office (AO®) connectors, cable management, and spacers.
- 7 Not available on AO acoustical panels; not available on AO2 cable management panel face.
- 8 Available in select colors. See the “Textile Colors” appendix.
- 17 Not available on Canvas E-style flipper doors.
- 18 Available on seating products in select colors. See the “Textile Colors” appendix.
- 20 Not available on Ethospace tackable tiles.
- 21 Not available on Ethospace connectors and cable management tiles.
- 22 Not available as railroaded application option for Chain and Moire on Canvas extended width tiles.

Application Note: Herman Miller cannot guarantee material/pattern alignment in adjacent products. For example, a fabric’s pattern may not align from one screen to the next, or from one panel to the next.

Textile Colors

GSA

Price Category 1

Customer's Own Material
Seating
See Order Information in
Appendices.
Assigned lead-time textile. **A**

8Z Pellicle®
Seating
For New Aeron® Chairs
56% elastomeric
44% polyester
23101 Mineral
23102 Carbon
23103 Graphite

AireWeave™ 2
Seating
For Mirra® 2 Chairs
67% elastomeric
33% antimony-free polyester
1A701 Alpine
1A702 Slate Grey
1A703 Graphite
1A704 Lime Green
1A705 Cappuccino
1A706 Urban Orange
1A707 Dark Turquoise
1A708 Twilight

Chain
Workspaces
66" wide
100% recycled polyester
with 12% ocean bound plastic
2V01 Pearl
2V02 Oyster
2V03 Wheat
2V04 Linen
2V05 Wicker
2V06 Bamboo
2V07 Sage
2V08 Spring Wood
2V09 Iceberg

Crossing
Seating/Workspaces
54" wide
86% antimony-free polyester
14% polyester
8T03 Wicker *
8T04 Porcelain *
8T05 Warm Grey *
8T10 Tomato
8T17 Cerulean
8T18 Indigo
8T19 Shale *
8T22 Tin *
8T23 Graphite
8T24 Black

Crossing
Workspaces
For systems products only.
54" wide
86% antimony-free polyester
14% polyester
8501 Ivory *
8502 Oyster *

* Crossing colors available
on Exclave® Video-friendly
Tackable Boards and Stowage
Tackable Backdrop

Dex
Seating/Workspaces
54" wide
67% recycled polyester
33% polyester
3DE01 Frost
3DE02 Silver Pine
3DE03 Stone
3DE04 Shale
3DE05 Charcoal
3DE06 Gossamer
3DE07 Pine

Duo
Seating
For Lino™ Chairs
52% polyester
48% elastomeric
4RM01 Mineral
4RM02 Poppy
4RM03 Green Leaf
4RM04 Jade
4RM05 Shadow
4RM06 Graphite

Flexnet™
Seating
For Caper® Chairs
69% elastomeric
31% polyester
6V01 Black
6V02 Silver Grey

Grasscloth
Workspaces
66" wide
100% recycled polyester
with 11% ocean bound plastic
2I01 Silver Birch
2I02 Pampas
2I03 Sedge
2I07 Lea
2I08 Taro
2I09 Steam Grey
2I13 Gravel

Intercept
Seating
For Cosm™ Chairs
60% elastomeric
40% polyester
84501 Graphite
84502 Carbon
84503 Mineral
84504 Nightfall
84505 Glacier
84506 Canyon

Lyris 2™
Seating
For Setu® Chairs
74% elastomeric
26% polyester
4W21 Alpine
4W23 Chartreuse
4W25 Berry Blue
4W26 Slate Grey
4W28 Chino
4W31 Graphite

Monologue
Seating/Workspaces
54" wide
56% recycled polyester
44% polyester
1MN01 Linen
1MN02 Alabaster
1MN04 Folkstone
1MN05 Silver Pine
1MN06 Slate
1MN07 Seed
1MN09 Persimmon
1MN11 Meadow
1MN12 Blue Sky
1MN13 Blue Spruce
1MN14 Deep Sea

Price category 1 continued on
next page

Textile Colors

continued

GSA

Price Category 1

continued

Appendix: Textile Colors

Resonance	Ripple 3D Knit	Scatter	Splash 3D Knit
Workspaces	Seating	Seating/Workspaces	Seating
66" wide	Available only on Zeph® Chairs.	54" wide	Available only on Zeph® Chairs.
100% polyester	knit to size	100% recycled polyester,	knit to size
5T04 Greige	99% recycled polyester	with 26% ocean bound plastic	98% recycled polyester
5T05 Porcelain	1% lycra	4SC01 Alpine	2% lycra
5T06 Alabaster	5H201 Black	4SC02 Fog	5H101 Black
5T15 Iris	5H202 Carbon	4SC03 Shale	5H102 Carbon
5T28 Sugar	5H203 Alpine	4SC04 Persimmon	5H103 Alpine
5T47 Tobacco	5H204 Silt	4SC07 Olive	5H104 Silt
5T54 Saltbush	5H205 Tea Rose	4SC08 Glacier	5H105 Tea Rose
5T57 Seed	5H206 Cocoa	4SC09 Blue Sky	5H106 Cocoa
5T58 Sepia	5H207 Persimmon	4SC10 Lagoon	5H107 Persimmon
5T60 Iceberg	5H208 Blaze	4SC11 Slate Grey	5H108 Blaze
5T65 Red	5H209 Cayenne	4SC12 Blue Black	5H109 Cayenne
5T67 Boysenberry	5H210 Falcon	Slant	5H110 Falcon
5T68 Pistachio	5H211 Mustard Seed	Workspaces	5H111 Mustard Seed
5T69 Green Apple	5H212 Patina	66" wide	5H112 Patina
5T71 Jade	5H213 Olive	51% polyester	5H113 Olive
5T72 Blue Green	5H214 Moss	49% recycled polyester	5H114 Moss
5T74 Twilight	5H215 Aloe	22F04 Pesto	5H115 Aloe
	5H216 Glacier	22F06 Neptune	5H116 Glacier
	5H217 Ultramarine	22F07 Blueberry	5H117 Ultramarine
	5H218 Nightfall	22F10 Pumpkin	5H118 Nightfall
	5H219 Bluebell	22F12 Silver Birch	5H119 Bluebell
	5H220 Boysenberry	22F13 Bluestone	5H120 Boysenberry
	5H221 Nightfall/Bluebell	22F15 Shale	
	5H222 Patina/Alpine		Stretch Knit
	5H223 Cayenne/Glacier		Seating
	5H224 Tea Rose/Olive		Assigned lead-time textile. A
	5H225 Silt/Blaze		Available only on Sayl®
			Suspension Back Work Chairs
			97% polyester, 3% spandex
			3DK01 Fog
			3DK02 Slate Grey
			3DK03 Java
			3DK04 Black
			3DK05 Red
			3DK06 Green Apple
			3DK07 Berry Blue

Price category 1 continued on next page

Textile Colors

continued

GSA

Price Category 1

continued

Tailored	
Seating/Workspaces	
54" wide	
56% polyester	
44% recycled polyester	
23501	Studio White * **
23502	Sugar **
23503	Tomato
23506	Chive
23508	Cobalt
23509	Cadet
23510	Fog
23511	Graphite
23512	Black
23513	Coffee

* Color not available on Canvas Tiles.

** Colors not available on Plex™ Lounge Furniture.

Tuck 3D Knit	
Seating	
Available only on Fuld Nesting Chairs.	
knit to size	
56% polyester	
44% recycled polyester	
9NK01	Alpine
9NK02	Carbon
9NK03	Nightfall
9NK04	Olive
9NK05	Cocoa
9NK06	Canyon

Whisper	
Seating/Workspaces	
54" wide	
73% recycled polyester	
27% polyester, with 11.3% ocean bound plastic	
1WS01	Sand Dollar
1WS02	Pebble
1WS03	Silver Birch
1WS04	Iceberg
1WS05	Silver Pine
1WS06	Carbon
1WS07	Cumin
1WS12	Willow
1WS13	Sea Grass
1WS14	Pool
1WS15	Blueberry

Price Category 2

Aristo	
Seating/Workspaces	
54" wide	
88% recycled polyester	
12% polyester	
Acrylic backing	
3AR01	Forest Moss
3AR02	Light Brindle
3AR03	Mink
3AR04	Copper
3AR05	Adobe
3AR06	Cherry
3AR07	Lilac
3AR08	Green Apple
3AR09	Surf
3AR10	Waterfall
3AR11	Cadet
3AR12	Tin
3AR13	Pewter
3AR14	Grey Brindle
3AR15	Grey Black

Crepe	
Seating/Workspaces	
54" wide	
100% recycled polyester, with 43.6% ocean bound plastic	
9201	Licorice
9203	Smoke
9207	Cherry
9223	Cadet
9241	Beachglass
9249	Stone *
9251	Fog *
9252	Slate Grey
9261	Shale
9262	Graphite
9265	Mineral
9266	Persimmon
9267	Juniper
9268	Glacier
9269	Cascade
9270	Navy

* Colors available on Exclave®

Video-friendly Tackable Boards and Stowage Tackable Backdrop

Epic	
Seating/Workspaces	
54" wide	
56% recycled polyester	
44% polyester	
Acrylic backing	
3EP01	Alabaster
3EP02	Smoke
3EP03	Falcon
3EP05	Copper
3EP06	Urban Orange
3EP07	Poppy
3EP10	Clover
3EP11	Loden
3EP14	Peacock
3EP15	Cadet
3EP16	Indigo
3EP17	Spring Wood
3EP18	Grey Brindle
3EP19	Seed
3EP20	Carbon Dark

Hint	
Seating/Workspaces	
54" wide	
76% recycled polyester	
24% polyester	
3DP01	Sediment
3DP02	Gunmetal
3DP03	Silt
3DP04	Porcelain
3DP05	Indigo
3DP06	Fern
3DP07	Adobe
3DP08	Red Sea

Price category 2 continued on next page

Textile Colors

continued

GSA

Price Category 2

continued

Appendix: Textile Colors

Horizon	
Workspaces	
54" wide	
65% antimony-free polyester	
35% polyester	

4N01	Rye Grass
4N02	Sugar Pine
4N03	Silver Pine
4N04	White Ash
4N05	Spring Wood
4N08	Haystack
4N09	Oat Grass
4N13	Pine Cone
4N15	Elderberry

Marvel	
Seating	
54" wide	
100% pvc-free polyurethane	

1MV01	Summer White
1MV02	Sand Dollar
1MV03	Espresso
1MV04	Folkstone Grey
1MV05	Graphite
1MV06	Onyx
1MV07	Polar Blue
1MV08	Blush Grey
1MV12	Red
1MV14	Pine
1MV15	Teal Green
1MV16	Twilight

Medley	
Seating/Workspaces	
54" wide	
100% polyester	

1HA01	Stone *
1HA02	Trail
1HA03	Charcoal
1HA04	Cinder
1HA07	Chutney
1HA09	Feather Grey *
1HA11	Loden
1HA13	Bayou *
1HA14	Blue Grotto
1HA15	Blueberry
1HA22	Khaki
1HA23	Pewter

* Colors available on Exclave®
Video-friendly Tackable Boards
and Stowage Tackable Backdrop

Mellow	
Seating/Workspaces	
54" wide	
100% recycled polyester, with 16% ocean bound plastic	

4ME01	Mineral
4ME04	Olive
4ME05	Glacier
4ME06	Oceanside
4ME07	Charcoal

Metaphor – Maharam	
Seating/Workspaces	
54" wide	
100% polyester	
Acrylic backing	

ZMA01/466553-001	Afterfeather
ZMA02/466553-002	Moonflower
ZMA03/466553-003	Handcraft
ZMA04/466553-004	Crossroad
ZMA05/466553-005	Chondrite
ZMA06/466553-006	Detective
ZMA07/466553-007	Steamship
ZMA08/466553-008	Electricity
ZMA09/466553-009	Takeoff
ZMA10/466553-010	Parachute
ZMA11/466553-011	Blueshift
ZMA12/466553-012	Dockyard
ZMA13/466553-013	Bathe
ZMA14/466553-014	Icebound
ZMA15/466553-015	Thermosphere
ZMA16/466553-016	Aboard
ZMA17/466553-017	Agateware
ZMA18/466553-018	Homeland
ZMA19/466553-019	Rockfall
ZMA20/466553-020	Undergrowth
ZMA21/466553-021	Gremolata
ZMA22/466553-022	Patina
ZMA23/466553-023	Sylvan
ZMA24/466553-024	Outfield
ZMA25/466553-025	Windbreak
ZMA26/466553-026	Saguaro
ZMA27/466553-027	Barnwood
ZMA28/466553-028	Cookshop
ZMA29/466553-029	Amandine
ZMA30/466553-030	Bodhran
ZMA31/466553-031	Centerstage
ZMA32/466553-032	Focaccia
ZMA33/466553-033	Bumblebee
ZMA34/466553-034	Microbrew
ZMA35/466553-035	Sauna
ZMA36/466553-036	Gazebo
ZMA37/466553-037	Pirouette
ZMA38/466553-038	Heartbeat
ZMA39/466553-039	Shino
ZMA40/466553-040	Sunrise

Metaphor continued	
ZMA41/466553-041	Florist
ZMA42/466553-042	Beadwork
ZMA43/466553-043	Framboise
ZMA44/466553-044	Wisteria
ZMA45/466553-045	Warrior

Muse – Maharam	
Seating/Workspaces	
54" wide	
100% post-consumer recycled polyester	

8I101/466487-001	Crescendo
8I102/466487-002	Resonate
8I103/466487-003	Runway
8I104/466487-004	Ascend
8I105/466487-005	Veil
8I106/466487-006	Refresh
8I107/466487-007	Clear
8I108/466487-008	Fantasy
8I109/466487-009	Miso
8I110/466487-010	Compass
8I111/466487-011	Bergamot
8I112/466487-012	Grasshopper
8I113/466487-013	Goal
8I114/466487-014	Mistletoe
8I115/466487-015	Seaglass
8I116/466487-016	Frigid
8I117/466487-017	Riverbend
8I118/466487-018	Noble
8I119/466487-019	Pulsar
8I120/466487-020	Veilella
8I121/466487-021	Sailboat
8I122/466487-022	Sparse
8I123/466487-023	Vase
8I124/466487-024	Haven
8I125/466487-025	Mead
8I126/466487-026	Neat
8I127/466487-027	Jovial
8I128/466487-028	Theater
8I129/466487-029	Poinsettia
8I130/466487-030	Celebrate
8I131/466487-031	Spectacle

Price category 2 continued on
next page

Textile Colors

continued

GSA

Price Category 2

continued

Rhythm	
Seating	
54" wide	
100% polyester	
3002	Green Apple
3004	Bayou
3005	Berry Blue
3006	Iris
3007	Twilight
3009	Poppy
3010	Molasses
3012	Khaki
3013	Mink
3014	Black *
3015	Charcoal *

* Colors available on Embody® Chair

Sequel	
Seating/Workspaces	
54" wide	
100% vinyl	
100% polyester knit backing	
Resilience® finish	
3SL01	White
3SL02	Pebble
3SL03	Mushroom
3SL04	Stone
3SL06	Rattan
3SL09	Seal
3SL10	Blue Fog
3SL11	Folkstone
3SL12	Shale
3SL13	Slate Grey
3SL14	Charcoal
3SL15	Carbon Dark
3SL28	Navy *

* Color available on Eames® Tandem Sling Seating

Terra	
Seating/Workspaces	
54" wide	
100% post-consumer recycled biodegradable polyester *	
4TE01	Spring Wood
4TE02	Zinc
4TE03	Pine Cone
4TE04	Charcoal
* 1% biodegradation in 1,278 days under ASTM D5511 conditions. No evidence of further degradation.	

Twine	
Workspaces	
66" wide	
100% recycled polyester	
3TW01	Silver Birch
3TW02	Ivory
3TW03	Alabaster
3TW04	Bamboo
3TW05	Iceberg
3TW06	Charcoal
3TW07	Feather Grey
3TW08	Shale

Twist	
Seating/Workspaces	
54" wide	
80% antimony-free polyester	
13% recycled polyester	
7% polyester	
8R05	Wicker
8R10	Poppy
8R14	Tin
8R15	Shale
8R16	Graphite
8R17	Birch
8R18	Sepia
8R22	Blueberry
8R23	Green Apple
8R26	Gunmetal
8R27	Cinder
8R29	Pekoe
8R33	Forest
8R35	Waterfall
8R36	Midnight Blue
8R37	Carbon Dark

Twist	
Workspaces	
For systems products only.	
54" wide	
80% antimony-free polyester	
13% recycled polyester	
7% polyester	
5S03	Oyster

Price Category 3

Ace	
Seating	
54" wide	
100% polyurethane	
Polyester knit backing	
Stain resistant finish	
3AC01	Summer White
3AC02	White Ash
3AC03	Rye
3AC04	Metal
3AC05	Clay
3AC06	Chestnut
3AC08	Camelback
3AC09	Chipotle
3AC12	Artichoke
3AC13	Sepia Dark
3AC14	Aloe
3AC15	Flint
3AC16	Blue Sky
3AC17	Oceanside
3AC18	Midnight
3AC20	Frost
3AC21	Lead
3AC22	Black

Fractal	
Seating/Workspaces	
58" wide	
84% recycled polyester	
16% polyester	
43Z01	Granite
43Z02	Golden Olive
43Z03	Verdant
43Z04	Cadet

Price category 3 continued on next page

Textile Colors

continued

GSA

Price Category 3

continued

Price Category 4

Appendix: Textile Colors

Ground Cloth®	
Workspaces	
66" wide	
100% polyester	
4701	Vapor Grey
4721	Warm White *
4722	Fog *
4723	Straw *
4724	Red Orange *
4726	Green Apple *
4727	Caribbean *
4728	Midnight *
4729	Cappuccino *

* Colors available on Exclave®
Video-friendly Tackable
Boards and Stowage Tackable
Backdrop

Latitude	
Seating	
Colors for Mirra 2 Chairs	
100% polyester	
8M10	Alpine
8M17	Black
8M21	Slate Grey
8M23	French Press
8M25	Dark Turquoise
8M26	Twilight

Meld – Maharam	
Workspaces	
54" wide	
68% post-consumer recycled polyester	
32% polyester	
PFOA-Free stain resistant	
ZM201/466387-201	Vast
ZM202/466387-202	Panda **
ZM203/466387-203	Skyline *
ZM204/466387-204	Knight **
ZM205/466387-205	Quill **
ZM206/466387-206	Pipe
ZM207/466387-207	Grate *
ZM208/466387-208	Gloss
ZM209/466387-209	Bulb
ZM210/466387-210	Bride
ZM211/466387-211	Stark
ZM212/466387-212	Seashell
ZM213/466387-213	Antler
ZM214/466387-214	Crater *
ZM215/466387-215	Perennial
ZM216/466387-216	Mulberry
ZM217/466387-217	Fuchsia *
ZM218/466387-218	Amethyst *
ZM219/466387-219	Merlot
ZM220/466387-220	Magma *
ZM221/466387-221	Rooster
ZM222/466387-222	Heat *
ZM223/466387-223	Clementine
ZM224/466387-224	Fox
ZM225/466387-225	Kiss *
ZM226/466387-226	Bare
ZM227/466387-227	Blonde
ZM228/466387-228	Mimosa
ZM229/466387-229	Comet *
ZM230/466387-230	Honeydew
ZM231/466387-231	Wild *
ZM232/466387-232	Vine
ZM233/466387-233	Seed
ZM234/466387-234	Kale *

Meld continued	
ZM235/466387-235	Waterfall *
ZM236/466387-236	Nordic *
ZM237/466387-237	Reef *
ZM238/466387-238	Wave
ZM239/466387-239	Isle **
ZM240/466387-240	Creek
ZM241/466387-241	Mariner *
ZM242/466387-242	Globe
ZM243/466387-243	Spa

* Colors available on
20-day lead time.
** Colors available on
10-day lead time.

Parcel	
Seating/Workspaces	
54" wide	
100% recycled polyester	
4GE01	Gunmetal
4GE02	Brindle
4GE03	Bayou
4GE04	Pesto
4GE05	Golden Olive
4GE06	Copper Sea

Strands	
Workspaces	
66" wide	
100% recycled polyester	
8W01	Pebble
8W02	Porcelain
8W03	Taupe
8W04	Honey
8W05	Khaki
8W06	Rye
8W07	Wicker
8W08	Tin
8W09	Cool Grey

Daydream	
Seating	
54" wide	
48% wool	
41% recycled polyester	
9% nylon	
2% polyester	
3DM01	Rye Grass
3DM02	Silver Birch
3DM03	Pewter
3DM04	Graphite
3DM05	Black
3DM06	Lemongrass
3DM07	Permission
3DM08	Juniper
3DM09	Sea Grass
3DM10	Nightfall

Sync	
Seating	
55" wide	
100% polyester	
3SY01	Pine Cone
3SY03	Canyon
3SY04	Truffle
3SY06	Everglade
3SY08	Nightfall
3SY09	Dark Mineral
3SY10	Slate Grey
3SY11	Dark Carbon
3SY12	Black

Textile Colors

continued

GSA

Price Category 5

Cozy	Method – Maharam	Nico - Maharam	Summit
Seating	Seating/Workspaces	Seating/Workspaces	Seating
54" wide	54" wide	54" wide	54" wide
100% wool	100% recycled polyester with 12% ocean-bound plastic	63% wool	100% silicone
		21% polyester	Polyester knit backing
3CY01 Heathered Warm Grey	40G01/466579-001 Inspire	16% solution-dyed nylon	3SU02 Oyster
3CY02 Heathered Rye Grass	40G02/466579-002 Rhea	ZNC01/466564-001 Alcazar	3SU03 Zinc
3CY03 Heathered Cool Grey	40G03/466579-003 Noise	ZNC02/466564-002 Ironclad	3SU04 Sparrow
3CY05 Heathered Black	40G04/466579-004 Speedway	ZNC03/466564-003 Tune	3SU07 Black
3CY06 Heathered Persimmon	40G05/466579-005 Villanelle	ZNC04/466564-004 Bridegroom	3SU09 Beachglass
3CY07 Heathered Loden	40G06/466579-006 Maestro	ZNC05/466564-005 Diode	3SU10 Midnight
3CY09 Heathered Lagoon	40G07/466579-007 Destiny	ZNC06/466564-006 Jest	
3CY10 Heathered Twilight	40G08/466579-008 Possess	ZNC07/466564-007 Sanctuary	
	40G09/466579-009 Waterside	ZNC08/466564-008 Aquarius	
	40G10/466579-010 Relax	ZNC09/466564-009 Houseboat	
	40G11/466579-011 Delightful	ZNC10/466564-010 Olympian	
	40G12/466579-012 Parrotlet	ZNC11/466564-011 Tennis	
	40G13/466579-013 Verdurous	ZNC12/466564-012 Dressage	
	40G14/466579-014 Bosky	ZNC13/466564-013 Zing	
	40G15/466579-015 Acreage	ZNC14/466564-014 Bitterroot	
	40G16/466579-016 Allude	ZNC15/466564-015 Gemini	
	40G17/466579-017 Tweed	ZNC16/466564-016 Posh	
	40G18/466579-018 Korma	ZNC17/466564-017 Sizzle	
	40G19/466579-019 Fossilize	ZNC18/466564-018 Cheerful	
	40G20/466579-020 Cattail	ZNC19/466564-019 Watermelon	
	40G21/466579-021 Shortcake	ZNC20/466564-020 Toucan	
	40G22/466579-022 Racecar	ZNC21/466564-021 Rosin	
	40G23/466579-023 Courtship	ZNC22/466564-022 Jousting	
	40G24/466579-024 Jam	ZNC23/466564-023 Jojoba	
	40G25/466579-025 Sparrow	ZNC24/466564-024 Dromedary	
		ZNC25/466564-025 Toasty	
		ZNC26/466564-026 Casaba	
		ZNC27/466564-027 Greenhouse	
		ZNC28/466564-028 Sibyl	
		ZNC29/466564-029 Spearmint	
		ZNC30/466564-030 Pothos	
		ZNC31/466564-031 Calathea	
		ZNC32/466564-032 Landscape	
		ZNC33/466564-033 Espalier	
		ZNC34/466564-034 Gecko	
		ZNC35/466564-035 Meditation	

Textile Colors

continued

GSA

Price Category 6

Price Category 7

Price Category 8

Price Category 9

Appendix: Textile Colors

Balance	
Seating	
For Embody® chairs	
100% polyester	
3512	Carbon
3513	Black

Customer's Own Leather	
Seating	
See Order Information in	
Appendices. Assigned lead-time	
textile.	A

No fabrics available at this time.

Gemma – Maharam	
Seating	
55" wide	
85% wool	
15% nylon	
ZGE01/466568-001	Crinoline
ZGE02/466568-002	Angelic
ZGE03/466568-003	Savory
ZGE04/466568-004	Honeycomb
ZGE05/466568-005	Gilded
ZGE06/466568-006	Paddleboat
ZGE07/466568-007	Stagecoach
ZGE08/466568-008	Waterbuck
ZGE09/466568-009	Earnest
ZGE10/466568-010	Auric
ZGE11/466568-011	Carmine
ZGE12/466568-012	Serape
ZGE13/466568-013	Ferric
ZGE14/466568-014	Canyon
ZGE15/466568-015	Alembic
ZGE16/466568-016	Patio
ZGE17/466568-017	Sorrel
ZGE18/466568-018	Root
ZGE19/466568-019	Mansion
ZGE20/466568-020	Buff
ZGE21/466568-021	Starch
ZGE22/466568-022	Dawn
ZGE23/466568-023	Countryside
ZGE24/466568-024	Dewy
ZGE25/466568-025	Reliquary
ZGE26/466568-026	Deluge
ZGE27/466568-027	Overlay
ZGE28/466568-028	Electron
ZGE29/466568-029	Sheath
ZGE30/466568-030	Quietude
ZGE31/466568-031	Jargon
ZGE32/466568-032	Powder
ZGE33/466568-033	Tide
ZGE34/466568-034	Outwash
ZGE35/466568-035	Enamored
ZGE36/466568-036	Smitten
ZGE37/466568-037	Revere
ZGE38/466568-038	Mangosteen
ZGE39/466568-039	Allium
ZGE40/466568-040	Immense

Price category 9 continued on next page

Textile Colors

continued

GSA

Price Category 9

continued

Gemma continued

ZGE41/466568-041	Chamber
ZGE42/466568-042	Cosmos
ZGE43/466568-043	Inkling
ZGE44/466568-044	Rainwater
ZGE45/466568-045	Shade
ZGE46/466568-046	Pendant
ZGE47/466568-047	Axial
ZGE48/466568-048	Fervent
ZGE49/466568-049	Legacy
ZGE50/466568-050	Caliber
ZGE51/466568-051	Temple
ZGE52/466568-052	Evenfall

Jasper - Maharam

Seating	
53" wide	
55% wool	
27% solution-dyed nylon	
18% cotton	
ZJA01/466563-001	Thrill
ZJA02/466563-002	Anise
ZJA03/466563-003	Grapefruit
ZJA04/466563-004	Lifeguard
ZJA05/466563-005	Heartfelt
ZJA06/466563-006	Corsage
ZJA07/466563-007	Earthenware
ZJA08/466563-008	Bear
ZJA09/466563-009	Firelight
ZJA10/466563-010	Dreamcatcher
ZJA11/466563-011	Bobcat
ZJA12/466563-012	Glacial
ZJA13/466563-013	Vaporize
ZJA14/466563-014	Trapdoor
ZJA15/466563-015	Halcyon
ZJA16/466563-016	Observatory
ZJA17/466563-017	Steamboat
ZJA18/466563-018	Aquathlon
ZJA19/466563-019	Cloudless
ZJA20/466563-020	Briny
ZJA21/466563-021	Magical
ZJA22/466563-022	Picnic
ZJA23/466563-023	Herbage
ZJA24/466563-024	Pasture
ZJA25/466563-025	Courtyard
ZJA26/466563-026	Leapfrog

Leather

Seating	
approx. 50 sq. ft. per hide	
100% leather	
2101	Ivory
2109	Black *
2110	Smoke
2111	Graphite
2112	Khaki
2113	Rattan
2114	Truffle
2115	Alpine
2116	Haze
2117	Sable Grey
2118	Dark Mineral **
2119	Dark Carbon ***
2120	Cranberry
2121	Deep Sea

* Armpad color available on

Aeron® Chair, Graphite.

** Armpad color available on Aeron Chair, Mineral.

*** Armpad color available on Aeron Chair, Carbon.

Price Category 10

Firma – Maharam

Seating	
55" wide	
78% wool	
22% nylon	
3KH01/466582-001	Wrath
3KH02/466582-002	Pantomime
3KH03/466582-003	Shaded
3KH04/466582-004	Prologue
3KH05/466582-005	Framework
3KH06/466582-006	Railroad
3KH07/466582-007	Grommet
3KH08/466582-008	Lunisolar
3KH09/466582-009	Snowpack
3KH10/466582-010	Coldsnap
3KH11/466582-011	Sealift
3KH12/466582-012	Brood
3KH13/466582-013	Intertidal
3KH14/466582-014	Confide
3KH15/466582-015	Secluded
3KH16/466582-016	Leisure
3KH17/466582-017	Portfolio
3KH18/466582-018	Strato
3KH19/466582-019	Fogbow
3KH20/466582-020	Snowcone
3KH21/466582-021	Kazoo
3KH22/466582-022	Esteem
3KH23/466582-023	Mackerel
3KH24/466582-024	Brooch
3KH25/466582-025	Caesious
3KH26/466582-026	Islet
3KH27/466582-027	Biosphere
3KH28/466582-028	Hilltop
3KH29/466582-029	Arboreal
3KH30/466582-030	Lineage
3KH31/466582-031	Comfrey
3KH32/466582-032	Circe
3KH33/466582-033	Ecosystem
3KH34/466582-034	Knack
3KH35/466582-035	Watt
3KH36/466582-036	Epiphany
3KH37/466582-037	Gamma
3KH38/466582-038	Taxicab
3KH39/466582-039	Varietal

Gemma Multi – Maharam

Seating	
55" wide	
85% wool	
15% nylon	
ZGF01/466569-001	Andromeda
ZGF02/466569-002	Dappled
ZGF03/466569-003	Lyra
ZGF04/466569-004	Flaunt
ZGF05/466569-005	Celluloid
ZGF06/466569-006	Hydrozoa
ZGF07/466569-007	Firefly
ZGF08/466569-008	Pisces
ZGF09/466569-009	Strath
ZGF10/466569-010	Erosion
ZGF11/466569-011	Cabaret
ZGF12/466569-012	Candytuft
ZGF13/466569-013	Juice
ZGF14/466569-014	Fairground
ZGF15/466569-015	Copperplate
ZGF16/466569-016	Sunbird
ZGF17/466569-017	Cinematic
ZGF18/466569-018	Clairvoyant
ZGF19/466569-019	Crocus
ZGF20/466569-020	Memoir
ZGF21/466569-021	Roulette
ZGF22/466569-022	Voltaic
ZGF23/466569-023	Compote
ZGF24/466569-024	Lambent
ZGF25/466569-025	Twister
ZGF26/466569-026	Chronicle
ZGF27/466569-027	Sidereal
ZGF28/466569-028	Tanzanite
ZGF29/466569-029	Crystalize
ZGF30/466569-030	Chromium
ZGF31/466569-031	Pallium
ZGF32/466569-032	Spectre
ZGF33/466569-033	Courgette
ZGF34/466569-034	Viper
ZGF35/466569-035	Sunlit
ZGF36/466569-036	Heavenly
ZGF37/466569-037	Vernal
ZGF38/466569-038	Cress
ZGF39/466569-039	Limn
ZGF40/466569-040	Horseradish

Price category 10 continued on next page

Textile Colors

continued

GSA

Price Category 10

continued

Appendix: Textile Colors

Gemma Multi continued

ZGF41/466569-041	Shandy
ZGF42/466569-042	Granary
ZGF43/466569-043	Percolate
ZGF44/466569-044	Motor
ZGF45/466569-045	Unicorn
ZGF46/466569-046	Lobster
ZGF47/466569-047	Rhododendron
ZGF48/466569-048	Taffy
ZGF49/466569-049	Rishi
ZGF50/466569-050	Backcountry
ZGF51/466569-051	Buckthorn
ZGF52/466569-052	Coniferous
ZGF53/466569-053	Delphic
ZGF54/466569-054	Hieroglyph
ZGF55/466569-055	Eiderdown
ZGF56/466569-056	Sandbar
ZGF57/466569-057	Tanager

Gemma Multi Reverse – Maharam

Seating	
55" wide	
85% wool	
15% nylon	
ZGF58/466569-101	Andromeda
	Reverse
ZGF59/466569-102	Dappled
	Reverse
ZGF60/466569-103	Lyra
	Reverse
ZGF61/466569-104	Flaunt
	Reverse
ZGF62/466569-105	Celluloid
	Reverse
ZGF63/466569-106	Hydrozoa
	Reverse
ZGF64/466569-107	Firefly
	Reverse
ZGF65/466569-108	Pisces
	Reverse
ZGF66/466569-109	Strath
	Reverse
ZGF67/466569-110	Erosion
	Reverse

Gemma Multi Reverse continued

ZGF68/466569-111	Cabaret
	Reverse
ZGF69/466569-112	Candytuft
	Reverse
ZGF70/466569-113	Juice
	Reverse
ZGF71/466569-114	Fairground
	Reverse
ZGF72/466569-115	Copperplate
	Reverse
ZGF73/466569-116	Sunbird
	Reverse
ZGF74/466569-117	Cinematic
	Reverse
ZGF75/466569-118	Clairvoyant
	Reverse
ZGF76/466569-119	Crocus
	Reverse
ZGF77/466569-120	Memoir
	Reverse
ZGF78/466569-121	Roulette
	Reverse
ZGF79/466569-122	Voltaic
	Reverse
ZGF80/466569-123	Compote
	Reverse
ZGF81/466569-124	Lambent
	Reverse
ZGF82/466569-125	Twister
	Reverse
ZGF83/466569-126	Chronicle
	Reverse
ZGF84/466569-127	Sidereal
	Reverse
ZGF85/466569-128	Tanzanite
	Reverse
ZGF86/466569-129	Crystalize
	Reverse
ZGF87/466569-130	Chromium
	Reverse
ZGF88/466569-131	Pallium
	Reverse
ZGF89/466569-132	Spectre
	Reverse

Gemma Multi Reverse continued

ZGF90/466569-133	Courgette
	Reverse
ZGF91/466569-134	Viper
	Reverse
ZGF92/466569-135	Sunlit
	Reverse
ZGF93/466569-136	Heavenly
	Reverse
ZGF94/466569-137	Vernal
	Reverse
ZGF95/466569-138	Cress
	Reverse
ZGF96/466569-139	Limn
	Reverse
ZGF97/466569-140	Horseradish
	Reverse
ZGF98/466569-141	Shandy
	Reverse
ZGF99/466569-142	Granary
	Reverse
ZGFA0/466569-143	Percolate
	Reverse
ZGFA1/466569-144	Motor
	Reverse
ZGFA2/466569-145	Unicorn
	Reverse
ZGFA3/466569-146	Lobster
	Reverse
ZGFA4/466569-147	Rhododendron
	Reverse
ZGFA5/466569-148	Taffy
	Reverse
ZGFA6/466569-149	Rishi
	Reverse
ZGFA7/466569-150	Backcountry
	Reverse
ZGFA8/466569-151	Buckthorn
	Reverse
ZGFA9/466569-152	Coniferous
	Reverse
ZGFB0/466569-153	Delphic
	Reverse

Gemma Multi Reverse continued

ZGFB1/466569-154	Hieroglyph
	Reverse
ZGFB2/466569-155	Eiderdown
	Reverse
ZGFB3/466569-157	Tanager
	Reverse

Petra - Maharam

Seating	
55" wide	
70% wool	
19% linen	
11% nylon	
ZP401/466580-001	Hieroglyph
ZP402/466580-002	Interior
ZP403/466580-003	Samovar
ZP404/466580-004	Calcite
ZP405/466580-005	Silversmith
ZP406/466580-006	Rivet
ZP407/466580-007	Carpolite
ZP408/466580-008	Bonbon
ZP409/466580-009	Dreamy
ZP410/466580-010	Bejewel
ZP411/466580-011	Sashimi
ZP412/466580-012	Spirula
ZP413/466580-013	Chalet
ZP414/466580-014	Reindeer
ZP415/466580-015	Nostalgia
ZP416/466580-016	Trove
ZP417/466580-017	Narcissus
ZP418/466580-018	Yurt
ZP419/466580-019	Congee
ZP420/466580-020	Genepy
ZP421/466580-021	Herbaceous
ZP422/466580-022	Paddock
ZP423/466580-023	Precious
ZP424/466580-024	Biome
ZP425/466580-025	Tinted
ZP426/466580-026	Pelagic
ZP427/466580-027	Bluebill
ZP428/466580-028	Chicory
ZP429/466580-029	Eaglet
ZP430/466580-030	Permafrost
ZP431/466580-031	Atlantic
ZP432/466580-032	Airstream
ZP433/466580-033	Debonair

Textile Colors

continued

GSA

Price Category A

No fabrics available at this time.

Price Category B

Messenger — Maharam

Seating/Workspaces	
54" wide	
78% post-industrial recycled polyester	
15% polyester	
7% nylon	
TI07/458640-007	Shadow
TI24/458640-024	Poppy
TI25/458640-025	Mao
TI29/458640-029	Onyx *
TI31/458640-031	Cloud *
TI38/458640-038	Depth *
TI40/458640-040	Nile *
TI41/458640-041	Azure *
TI45/458640-045	Cactus *
TI46/458640-046	Ice *
TI48/458640-048	Neon
TI50/458640-050	Hydrangea
TI53/458640-053	Tangelo
TI54/458640-054	Lumine *
TI58/458640-058	Snow **
TI60/458640-060	Peridot
TI61/458640-061	Capri *
TI62/458640-062	Ultramarine
TI63/458640-063	Squall
TI66/458640-066	Cassis
TI67/458640-067	Aster

Messenger continued

TI69/458640-069	Cherry
TI70/458640-070	Vibrant
TI71/458640-071	Satsuma *
TI72/458640-072	Maize
TI76/458640-076	Fossil
TI77/458640-077	Ash
TI78/458640-078	Tusk
TI79/458640-079	Oyster **
TI81/458640-081	Husk
TI84/458640-084	Robust
TI85/458640-085	Beyond
TI86/458640-086	Voyage *
TI87/458640-087	Everglade
TI89/458640-089	Blanch **
TI90/458640-090	Longspur
TI91/458640-091	Vireo
TI92/458640-092	Dipper
TI93/458640-093	Gale
TI94/458640-094	Hunter
TI95/458640-095	Lime
TI96/458640-096	Apple
TI97/458640-097	Krill
TI98/458640-098	Catalyst

* Colors available on 20-day lead time.

** Colors not available on Eames Molded Fiberglass and Molded Plastic Side Chairs.

Price Category C

Manner - Maharam

Seating/Workspaces	
54" wide	
65% post-industrial recycled polyester	
35% post-consumer recycled polyester	
Z2701/466177-001	Magic
Z2702/466177-002	Carob
Z2703/466177-003	Porpoise
Z2704/466177-004	Flint
Z2705/466177-005	Hush *
Z2706/466177-006	Nuance
Z2711/466177-011	Ember
Z2712/466177-012	Wagon
Z2713/466177-013	Ablaze
Z2714/466177-014	Peel
Z2716/466177-016	Butterscotch
Z2717/466177-017	Harvest
Z2720/466177-020	Parakeet
Z2722/466177-022	Aquatic
Z2723/466177-023	Cottage
Z2724/466177-024	Dahlia
Z2725/466177-025	Vivid
Z2726/466177-026	Basin
Z2727/466177-027	Schooner
Z2728/466177-028	Slope
Z2729/466177-029	Silverpoint
Z2730/466177-030	Lattice
Z2731/466177-031	Smoky
Z2732/466177-032	Magnetic
Z2733/466177-033	Woad
Z2734/466177-034	Resolute
Z2735/466177-035	Cruise
Z2736/466177-036	Atmospheric
Z2737/466177-037	Cloudburst
Z2738/466177-038	Tidewater
Z2739/466177-039	Firth
Z2740/466177-040	Oceanside
Z2741/466177-041	Grandeur
Z2742/466177-042	Comfort
Z2743/466177-043	Dill
Z2744/466177-044	Poplar
Z2745/466177-045	Citronella
Z2746/466177-046	Passerine

Price category C continued on next page

Appendix: Textile Colors

Textile Colors

continued

GSA

Price Category C

continued

Manner continued

Z2747/466177-047 Southwest
Z2748/466177-048 Roseate
Z2749/466177-049 Charisma
Z2750/466177-050 Siltstone
Z2751/466177-051 Kimono
Z2752/466177-052 Valiant
Z2753/466177-053 Baroness

* Color not available on
Eames Aluminum Group,
Executive Chairs, Upholstered
Molded Plywood Chairs, and Sofa
Compact.

Merit - Maharam

Seating
54" wide
76% post-industrial
recycled polyester
24% polyester
PFOA-Free stain resistant

88Z01/466444-001 Trickle
88Z02/466444-002 Beluga
88Z03/466444-003 Gunmetal
88Z04/466444-004 Blackout
88Z05/466444-005 Superior
88Z06/466444-006 Ocean
88Z07/466444-007 Highborn
88Z08/466444-008 Immersed
88Z09/466444-009 Rainfall
88Z10/466444-010 Blizzard
88Z11/466444-011 Poolside
88Z12/466444-012 Steel
88Z13/466444-013 Zircon
88Z14/466444-014 Ripple
88Z15/466444-015 Aegean
88Z16/466444-016 Armada
88Z17/466444-017 Hedera
88Z18/466444-018 Rainforest
88Z19/466444-019 Gator
88Z20/466444-020 Vineyard
88Z21/466444-021 Pine
88Z22/466444-022 Kiwi
88Z23/466444-023 Kookaburra

Merit continued

88Z24/466444-024 Bellini
88Z25/466444-025 Sunflower
88Z26/466444-026 Sandstorm
88Z27/466444-027 Mudder
88Z28/466444-028 Lynx
88Z29/466444-029 Farro
88Z30/466444-030 Manila
88Z31/466444-031 Starfish
88Z32/466444-032 Brass
88Z33/466444-033 Arrow
88Z34/466444-034 Gelato
88Z35/466444-035 Nectarine
88Z36/466444-036 Macaron
88Z37/466444-037 Alert
88Z38/466444-038 Goji
88Z39/466444-039 Cabernet
88Z40/466444-040 Eggplant
88Z41/466444-041 Hawk
88Z42/466444-042 Stag
88Z43/466444-043 Overcast

Metric - Maharam

Seating/Workspaces
54" wide
51% post-industrial
recycled polyester
49% polyester
Z302/466014-002 Fog
Z303/466014-003 Fleece
Z312/466014-012 Cardinal
Z313/466014-013 Lava
Z318/466014-018 Pollen
Z320/466014-020 Alligator
Z323/466014-023 Tar
Z324/466014-024 Anchor
Z326/466014-026 Admiral
Z327/466014-027 Seaport
Z328/466014-028 Scuba
Z329/466014-029 Skate
Z330/466014-030 Hopscotch
Z331/466014-031 Film
Z332/466014-032 Whale
Z333/466014-033 Downpour
Z334/466014-034 Middy

Metric continued

Z335/466014-035 Talisman
Z336/466014-036 Hedgerow
Z337/466014-037 Snorkel
Z338/466014-038 Highway
Z339/466014-039 Canary
Z340/466014-040 Sunny
Z341/466014-041 Aztec
Z342/466014-042 Fruit
Z343/466014-043 Galah
Z344/466014-044 Kiln
Z345/466014-045 Moth

Murmur - Maharam

Seating
55" wide
100% polyester
PFOA-Free stain resistant
8EY01/466446-001 Gust
8EY02/466446-002 Harmonica
8EY03/466446-003 Canopy
8EY04/466446-004 Dim
8EY05/466446-005 Peppercorn
8EY06/466446-006 Cauldron
8EY07/466446-007 Conquer
8EY08/466446-008 Rapids
8EY09/466446-009 Seawater
8EY10/466446-010 Baby
8EY11/466446-011 Elderberry
8EY12/466446-012 Iceberg
8EY13/466446-013 Tallgrass
8EY14/466446-014 Underground
8EY15/466446-015 Biome
8EY16/466446-016 Cask
8EY17/466446-017 Argan
8EY18/466446-018 Sundown
8EY19/466446-019 Ignite
8EY20/466446-020 Sultry
8EY21/466446-021 Sangria

Price Category D

Bluff - Maharam

Seating
54" wide
100% polyurethane
Ink-resistant protective top coat
Polyester backing
8I801/466489-001 Loom
8I802/466489-002 Helm
8I803/466489-003 Cruller
8I804/466489-004 Folklore
8I805/466489-005 Beguile
8I806/466489-006 Sherpa
8I807/466489-007 Teleport
8I808/466489-008 Annex
8I809/466489-009 Lorimer
8I810/466489-010 Cinema
8I811/466489-011 Zip
8I812/466489-012 Coach
8I813/466489-013 Supernova
8I814/466489-014 Pirate
8I815/466489-015 Academy
8I816/466489-016 Disco
8I817/466489-017 Equator
8I818/466489-018 Brink
8I819/466489-019 Scene
8I820/466489-020 Petrichor
8I821/466489-021 Exotic
8I822/466489-022 Fauna
8I823/466489-023 Calabash
8I824/466489-024 Fuscous
8I825/466489-025 Wildling
8I826/466489-026 Blitz
8I827/466489-027 Allspice
8I828/466489-028 Lumos
8I829/466489-029 Pilot
8I830/466489-030 Jukebox
8I831/466489-031 Dugout
8I832/466489-032 Claret
8I833/466489-033 Flamenco

Textile Colors

continued

GSA

Price Category E

Parallel — Maharam	
Workspaces	
66" wide	
100% recycled polyester	
TT03/901180-003	Fog
TT22/901180-022	Sterling
TT23/901180-023	Linen
TT24/901180-024	Pea
TT27/901180-027	Boulder
TT28/901180-028	Stream
TT29/901180-029	Shiitake
TT32/901180-032	Brandy
TT33/901180-033	Crater
TT36/901180-036	Quail

Price Category F

Apt — Maharam	
Seating	
54" wide	
100% polyurethane/silicone	
Ink-resistant protective top coat	
Polyester backing	
82T12/466392-012	Iris
82T13/466392-013	Nocturnal
82T14/466392-014	Fluid
82T15/466392-015	Eden
82T16/466392-016	Galactic
82T17/466392-017	Shoreline
82T18/466392-018	Jade
82T19/466392-019	Garden
82T20/466392-020	Botanic
82T21/466392-021	Chartreuse
82T23/466392-023	Lyric
82T24/466392-024	Turmeric
82T25/466392-025	Bengal
82T26/466392-026	Core
82T27/466392-027	Mantle
82T28/466392-028	Sorbet
82T32/466392-032	Oak
82T33/466392-033	Castle
82T34/466392-034	Follow
82T35/466392-035	Elixir
82T36/466392-036	Charm
82T37/466392-037	Descend
82T38/466392-009	Sketch
82T39/466392-010	Glacier
82T40/466392-031	Fortress
82T41/466392-030	Lotus
82T42/466392-001	Coconut
82T43/466392-011	Cobblestone
82T44/466392-029	Bloom
82T45/466392-022	Crepe
82T46/466392-006	Hickory
82T47/466392-007	Constellation
82T48/466392-008	Labyrinth
82T49/466392-002	Vibe
82T50/466392-003	Stampede
82T51/466392-004	Lumber
82T52/466392-005	Gingerbread

Instill — Maharam	
Seating	
54" wide	
100% polyurethane	
Ink-resistant protective top coat	
Polyester backing	
74M01/466351-001	Page
74M02/466351-002	Limestone
74M03/466351-003	Bobwhite
74M04/466351-004	Loafer
74M07/466351-007	Shaker
74M08/466351-008	Doe
74M09/466351-009	Ride
74M10/466351-010	Squire
74M11/466351-011	Tannin
74M12/466351-012	Vitis
74M14/466351-014	Quail
74M15/466351-015	Brittanic
74M16/466351-016	Narwhal
74M18/466351-018	Stowaway
74M19/466351-019	Koala
74M20/466351-020	Dorsal
74M21/466351-021	Stealth

Keen — Maharam	
Seating	
54" wide	
61% polyester	
39% polyolefin	
PFOA-Free stain resistant	
Acrylic backing	
89N01/466433-001	Gaur
89N02/466433-002	Lock
89N03/466433-003	Elk
89N04/466433-004	Oatmeal
89N05/466433-005	Lakefront
89N06/466433-006	Argent
89N07/466433-007	Coyote
89N08/466433-008	Eventide
89N09/466433-009	Canal
89N10/466433-010	Rosemary
89N11/466433-011	Herb
89N12/466433-012	Ruby
89N13/466433-013	Loganberry

Ledger — Maharam	
Seating	
54" wide	
100% polyurethane	
V9G1/463770-001	001
V9G2/463770-002	002
V9G3/463770-003	003
V9G4/463770-004	004
V9GG/463770-017	017
V9GQ/463770-025	025
V9GS/463770-026	026
V9GU/463770-028	028
V9GV/463770-029	029
V9GW/463770-030	030
V9GX/463770-031	031
V9GY/463770-032	032
V9G18/463770-042	042
V9G19/463770-043	043
V9G20/463770-044	044
V9G21/463770-045	045
V9G22/463770-046	046

Loop — Maharam	
Seating	
57" wide	
48% post-industrial recycled polyester	
26% polyester	
26% post-consumer recycled polyester	
PFOA-Free stain resistant	
Acrylic Backing	
ZLL01/466469-001	Opossum
ZLL02/466469-002	Foundation
ZLL03/466469-003	Naval
ZLL04/466469-004	Buoyant
ZLL05/466469-005	Mockingbird
ZLL06/466469-006	Dynasty
ZLL07/466469-007	Zori
ZLL08/466469-008	Wildfire
ZLL09/466469-009	Floral
ZLL10/466469-010	Penguin

Price category F continued on next page

Appendix: Textile Colors

Textile Colors

continued

GSA

Price Category F

continued

Pepper - Maharam	
Seating	
58" wide	
49% polyester	
41% post-industrial recycled polyester	
10% post-consumer recycled polyester	
PFOA-Free stain resistant	
Acrylic Backing	
8LW01/466486-001	Dojo
8LW02/466486-002	Marengo
8LW03/466486-003	Harlequin
8LW04/466486-004	Pavlova
8LW06/466486-006	Achiote
8LW07/466486-007	Essence
8LW08/466486-008	Genome
8LW09/466486-009	Myriad
8LW10/466486-010	Terrarium

Strum - Maharam	
Seating	
54" wide	
100% polyurethane	
with silver-based antimicrobial	
Z3301/466122-001	Overcast
Z3302/466122-002	Ridge
Z3304/466122-004	Pigeon
Z3307/466122-007	Bur
Z3308/466122-008	Abalone
Z3312/466122-012	Lemongrass

Price Category G

Compound - Maharam	
Seating	
54" wide	
100% polyurethane	
silane-based antimicrobial	
ZC201/466196-001	Quartz
ZC203/466196-003	Weathered
ZC204/466196-004	Cliff
ZC205/466196-005	Espresso
ZC206/466196-006	Smolder
ZC207/466196-007	Blaze
ZC208/466196-008	Mandarin
ZC209/466196-009	Maple
ZC210/466196-010	Perennial
ZC211/466196-011	Mountainside
ZC212/466196-012	Tundra
ZC213/466196-013	Manatee
ZC214/466196-014	Marine
ZC215/466196-015	Twilight
ZC216/466196-016	Shelter
ZC217/466196-017	Vessel
ZC218/466196-018	Smoke
ZC219/466196-019	Fog

Gild - Maharam	
Seating	
54" wide	
100% non-phthalate vinyl	
Ink-resistant protective top coat	
Polyester backing	
8AR01/466432-005	Grapevine
8AR02/466432-009	Frosting
8AR03/466432-007	Smokey
8AR04/466432-003	Skylight
8AR05/466432-011	Sandstone
8AR06/466432-004	Hurricane
8AR07/466432-002	Wreath
8AR08/466432-001	Rainforest
8AR09/466432-012	Fudge
8AR10/466432-010	Lantern
8AR11/466432-006	Planet
8AR12/466432-008	Reflection

Price Category H

Circles — Maharam	
Seating	
55" wide	
70% cotton	
30% polyester	
ZT01/458310-001	Khaki
ZT02/458310-002	Fatigue
ZT03/458310-003	Document
ZT04/458310-004	Engine

Dot Pattern — Maharam	
Seating	
55" wide	
71% cotton	
29% polyester	
ZK01/458300-001	Document
ZK02/458300-002	Taupe
ZK04/458300-004	Red
ZK05/458300-005	Navy

Small Dot Pattern — Maharam	
Seating	
55" wide	
71% cotton	
29% polyester	
ZL01/458320-001	Document
ZL02/458320-002	Sand
ZL03/458320-003	Khaki
ZL04/458320-004	Taupe
ZL05/458320-005	Charcoal
ZL06/458320-006	Document
	Reverse
ZL07/458320-007	Red
ZL08/458320-008	Yellow
ZL09/458320-009	Green

Price Category I

Cursive – Maharam	
Seating	
54" wide	
67% solution-dyed acrylic	
33% solution-dyed polyester	
PFOA-Free stain resistant	
7CW01/466335-001	Fast
7CW03/466335-003	Beachcomb
7CW05/466335-005	Swift
7CW06/466335-006	Jetstream
7CW07/466335-007	Inkwell
7CW08/466335-008	Rubber

Textile Colors

continued

GSA

Price Category J-V

No fabrics available at this time.

For more information about our products and services or to see a list of dealers, please visit us at HermanMiller.com or call (800) 851 1196.

© 2024 Herman Miller, Inc., Zeeland, Michigan

Distribution Rights

Working together since 1956, Herman Miller and Vitra are the authentic sources of designs by Charles and Ray Eames, Alexander Girard, and George Nelson. All the designs shown in this book are protected by law. Herman Miller has obtained all rights to make and sell these designs. Also, Herman Miller holds exclusive worldwide manufacturing and distribution rights for these products with the following exceptions:

Charles and Ray Eames, George Nelson, and Alexander Girard—Worldwide distribution rights for furniture in all areas except Europe and the Middle East. For those areas, please contact Vitra.

Isamu Noguchi—Worldwide distribution rights for the Noguchi Rudder Table. Distribution rights for the Noguchi Table in North America and Central America only. For all other areas, please contact Vitra.

Magis—Exclusive distribution rights in the US and Canada. For all other areas, please contact Magis.

® **HermanMiller**, , Action Office, Aeron, Aside, Canvas Office Landscape, Capex, Cosm, Co/Struc, Eames, Embody, Ethospace, Exclave, Fine-Tune, FlexFront, Formcoat, Ground Cloth, Intent, Layout Studio, Lino, Maharam, Meridian, Mirra, Motia, Nelson, Pellicle, Perspectives, Plex, PostureFit, PostureFit SL, Sayl, Setu, Tu, Verus, Y-Tower and Zeph are among the registered trademarks of Herman Miller, Inc., and its owned subsidiaries.

™ AireWeave, Bubbletack, Canvas Vista, Cellular Suspension, Commend, Compass, Connect, DOT, Durawrap, Everywhere, Flex-Edge, Headway, Hopsak 2, Iota, Keyless Entry, Latitude, Lyris 2, Mora, Multiscrim, Nevi, OE1, OE1 Workspace Collection, Overlay, Renew, Stackable, Swoop, Thrive, TriFlex, Twist and Valor are among the trademarks of Herman Miller, Inc., and its owned subsidiaries.

Chemsurf® is a registered trademark of Wilsonart International.

Corian® is a registered trademark of E.I. du Pont de Nemours and Company Corporation.

FLEXNET™ is a trademark of Milliken & Company.

Floor Saver Glide® is a registered trademark of Carpin Manufacturing, Inc.

Forest Stewardship Council® is a registered trademark of the Forest Stewardship Council A.C. (FSC). We are FSC® certified (FSC® C102895).

FSC® is a registered trademark of the Forest Stewardship Council A.C. (FSC).

MicrobeCare™ is a trademark of Parasol Medical LLC.

Microsoft® and Natural® Keyboard are registered trademarks of Microsoft Corporation.

Place Textiles® is a registered trademark of Place Textiles.